TOP VIEW

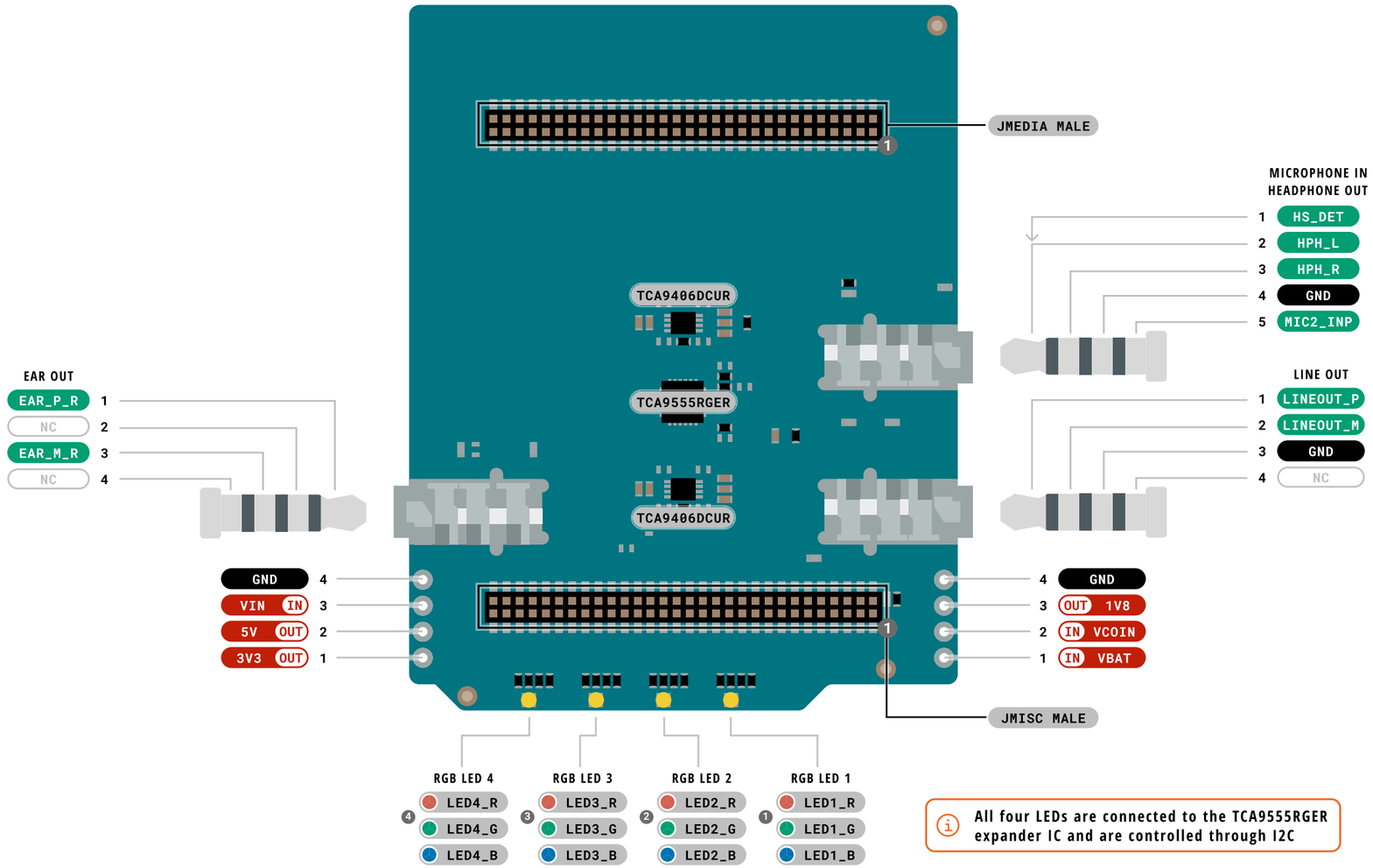

All four LEDs are connected to the TCA9555RGER expander IC and are controlled through I2C

Legend:

- Power
- Ground
- IN Power Input
- OUT Power Output
- GPIO Digital External
- Analog External
- Main Part
- Secondary Part
- Internal Component
- Other Pins (Reset, System Control, Debugging)
- I2C — D Default
- SPI — D Default
- UART/USART — D Default
- Other SERIAL
- Analog — D Default
- PWM/Timer
- LED
- RGB LED

ARDUINO

UNO MEDIA CARRIER

SKU code: ASX00083
Full Pinout - Page 1 of 4
Last update: 11 Feb, 2026

DOCS.ARDUINO.CC

This work is licensed under the Creative Commons Attribution-ShareAlike 4.0 International License. To view a copy of this license, visit http://creativecommons.org/licenses/by-sa/4.0/ or send a letter to Creative Commons, PO Box 1866, Mountain View, CA 94042, USA.

WARNING!

Advanced Section

The following information is for advanced use only and may not be officially supported by Arduino software

MPU Pins
1.8V Logic

DISPLAY

22	+3V3 (OUT)
21	CCI_I2C_SDA0
20	CCI_I2C_SCL0
19	GND
18	NC
17	NC
16	GND
15	MIPI_DSI0_L3_P
14	MIPI_DSI0_L3_M
13	GND
12	MIPI_DSI0_L2_P
11	MIPI_DSI0_L2_M
10	GND
9	MIPI_DSI0_CLK_P
8	MIPI_DSI0_CLK_M
7	GND
6	MIPI_DSI0_L1_P
5	MIPI_DSI0_L1_M
4	GND
3	MIPI_DSI0_L0_P
2	MIPI_DSI0_L0_M
1	GND

CAMERA0

1	GND
2	CSI0_C0_LN0_M
3	CSI0_B0_LN0_P
4	GND
5	CSI0_B1_LN1_M
6	CSI0_A1_LN1_P
7	GND
8	CSI0_A0_CLK_M
9	CSI0_NC_CLK_P
10	GND
11	CSI0_A2_LN2_M
12	CSI0_C1_LN2_P
13	GND
14	CSI0_C2_LN3_M
15	CSI0_B2_LN3_P
16	GND
17	CSI0_POWER_EN
18	CSI0_GPIO1
19	GND
20	CCI_I2C_SCL0
21	CCI_I2C_SDA0
22	+3V3 (OUT)

BOTTOM VIEW

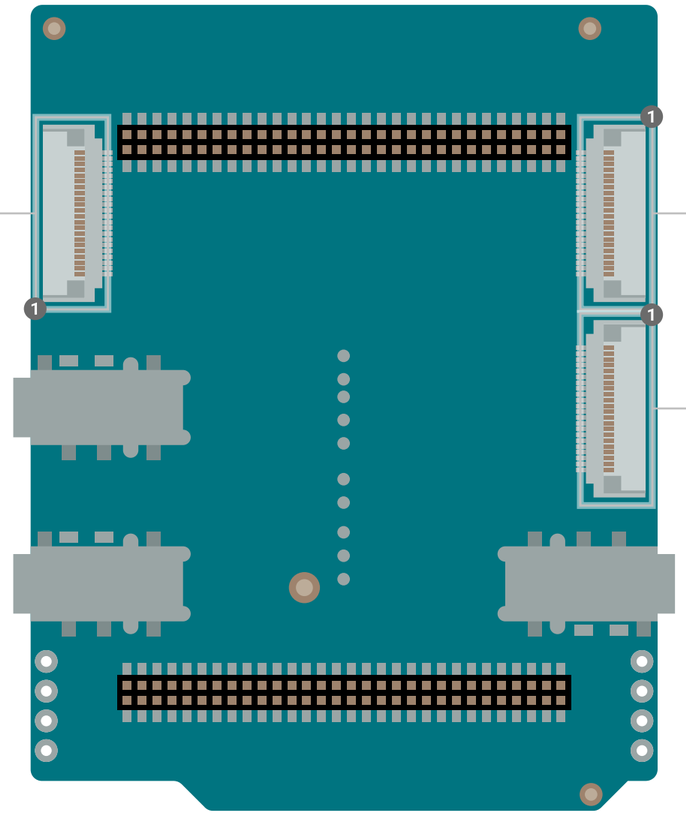

CAMERA1

1	GND
2	CSI1_C0_LN0_M
3	CSI1_B0_LN0_P
4	GND
5	CSI1_B1_LN1_M
6	CSI1_A1_LN1_P
7	GND
8	CSI1_A0_CLK_M
9	CSI1_NC_CLK_P
10	GND
11	CSI1_A2_LN2_M
12	CSI1_C1_LN2_P
13	GND
14	CSI1_C2_LN3_M
15	CSI1_B2_LN3_P
16	GND
17	CSI1_POWER_EN
18	CSI1_GPIO1
19	GND
20	CCI_I2C_SCL1
21	CCI_I2C_SDA1
22	+3V3 (OUT)

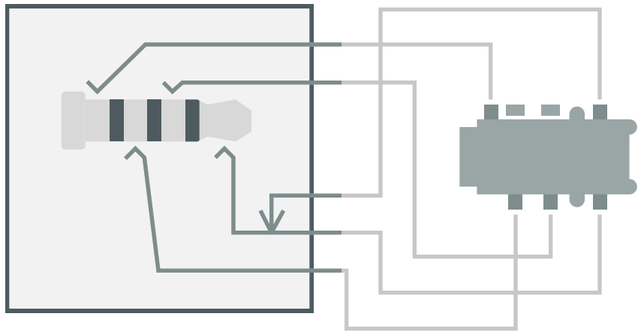

AUDIO JACK CONNECTIONS

Legend:

- Power
- Ground
- Power Input (IN)
- Power Output (OUT)
- GPIO Digital External
- Analog External
- Main Part
- Secondary Part
- Internal Component
- Other Pins (Reset, System Control, Debugging)
- I2C — Default
- SPI — Default
- UART/USART — Default
- Other SERIAL
- Analog Audio — Default
- PWM/Timer
- LED
- RGB LED

WARNING Be aware of the pins logic level.

Analog Audio functionality is provided by the PMIC

ARDUINO — UNO MEDIA CARRIER

SKU code: ASX00083
Full Pinout - Page 3 of 4
Last update: 11 Feb, 2026

DOCS.ARDUINO.CC

This work is licensed under the Creative Commons Attribution-ShareAlike 4.0 International License. To view a copy of this license, visit http://creativecommons.org/licenses/by-sa/4.0/ or send a letter to Creative Commons, PO Box 1866, Mountain View, CA 94042, USA.

JMISC

PC6	MCU_PSSI_D0	1	2	MCU_SDMMC1_CMD	PD2
PC7	MCU_PSSI_D1	3	4	MCU_TRACE_CLK	PE2
PC8	MCU_PSSI_D2	5	6	MCU_TRACE_D0	PE3
PC9	MCU_PSSI_D3	7	8	MCU_TRACE_D2	PE5
PE4	MCU_PSSI_D4	9	10	MCU_TRACE_D3	PE6
PI4	MCU_PSSI_D5	11	12	MCU_PE7	PE7
PI6	MCU_PSSI_D6	13	14	MCU_PE8	PE8
PI7	MCU_PSSI_D7	15	16	MCU_I2C4_SCL	PF14
PD9	MCU_PSSI_PDCK	17	18	MCU_I2C4_SDA	PF15
PI5	MCU_PSSI_RDY	19	20	MCU_OPAMP1_VOUT	PA3
PD8	MCU_PSSI_DE	21	22	MCU_OPAMP1_VINP	PA0
PA8	MCU_MCO	23	24	MCU_OPAMP1_VINM	PA1
PA10	MCU_CRS_SYNC	25	26	GND	
	GND	27	28	EAR_P_R	
	MIC2_INP	29	30	EAR_M_R	
GND	MIC2_INM	31	32	LINEOUT_P	
	MIC2_BIAS	33	34	LINEOUT_M	
	GND	35	36	HPH_L	
	SOC_GPIO_0_SE0	37	38	HPH_R	
	SOC_GPIO_1_SE0	39	40	HPH_REF	GND
	SOC_GPIO_2_SE0	41	42	HS_DET	
	SOC_GPIO_3_SE0	43	44	GND	
	SOC_GPIO_86_SE0	45	46	SOC_GPIO_98	
	SOC_GPIO_82_SE0	47	48	SOC_GPIO_99	
	SOC_GPIO_18	49	50	SOC_GPIO_100	
	SOC_GPIO_28	51	52	SOC_GPIO_101	
	+3V3 OUT	53	54	OUT +5V USB	
	+3V3 OUT	55	56	OUT +5V USB	
	+1V8 OUT	57	58	GND	
	VCOIN IN	59	60	IN VBAT	

These pins can not be used as regular GPIOs.

MCU Pins
3.3V Logic

MPU Pins
1.8V Logic

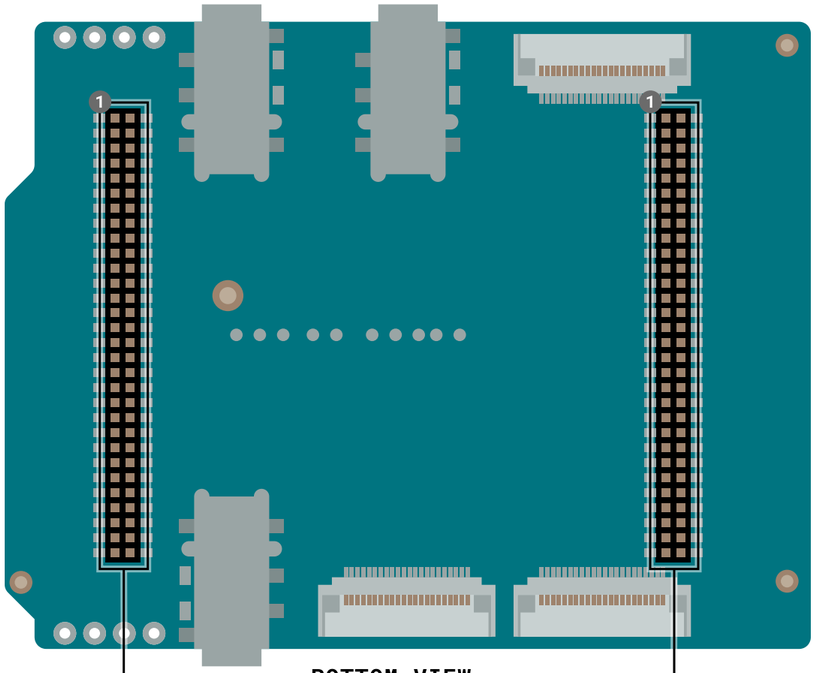

BOTTOM VIEW

JMEDIA

	GND	1	2	GND	
	NC	3	4	NC	
	NC	5	6	NC	
	GND	7	8	GND	
	NC	9	10	NC	
	NC	11	12	NC	
	GND	13	14	GND	
	NC	15	16	SOC_CAM_MCLK0	GPIO_20
	NC	17	18	SOC_CAM_MCLK1	GPIO_21
	GND	19	20	GND	
	NC	21	22	CCI_I2C_SDA1	GPIO_29
	NC	23	24	CCI_I2C_SCL1	GPIO_30
	GND	25	26	GND	
	NC	27	28	NC	
	NC	29	30	NC	
	GND	31	32	GND	
	NC	33	34	NC	
	NC	35	36	NC	
	GND	37	38	GND	
	NC	39	40	NC	
	NC	41	42	NC	
	GND	43	44	GND	
	NC	45	46	NC	
	NC	47	48	NC	
	GND	49	50	GND	
GPIO_23	CCI_I2C_SCL0	51	52	NC	
GPIO_22	CCI_I2C_SDA0	53	54	NC	
	GND	55	56	GND	
	VIN IN	57	58	OUT +3V3	
	VIN IN	59	60	OUT +3V3	

These pins can not be used as regular GPIOs.

Legend:

- Power
- Ground
- IN Power Input
- OUT Power Output
- GPIO Digital External
- Analog External
- Main Part
- Secondary Part
- Internal Component
- Other Pins (Reset, System Control, Debugging)
- I2C — D Default
- SPI — D Default
- UART/USART — D Default
- Other SERIAL
- Analog Audio — D Default
- PWM/Timer
- LED
- RGB LED

WARNING Be aware of the pins logic level.

Analog Audio functionality is provided by the PMIC

JMISC connector exposes all the connections from the Arduino UNO Q connected

JMEDIA connector does not exposes all the connections from the UNO Q JMEDIA to protect signal integrity

ARDUINO

UNO MEDIA CARRIER

SKU code: ASX00083
Full Pinout - Page 4 of 4
Last update: 11 Feb, 2026

DOCS.ARDUINO.CC

This work is licensed under the Creative Commons Attribution-ShareAlike 4.0 International License. To view a copy of this license, visit http://creativecommons.org/licenses/by-sa/4.0/ or send a letter to Creative Commons, PO Box 1866, Mountain View, CA 94042, USA.