FINDIT

A React Native app that helps users report, find, and recover lost items.

SUMMARY

Losing personal belongings on campus is a common issue faced by students and staff. Current lost-and-found systems rely on informal communication methods such as posters, emails, and reception desks.
FindIT is a mobile lost-and-found application developed using React Native (Expo) and a Node.js / Express web API, with MongoDB Atlas cloud database storage. It enables users to report, browse, and recover lost items through a centralised digital platform that improves visibility and communication across campus.

KEY FEATURES

1. User registration and login
2. Report lost and found items with images
3. Browse and search listings
4. Filter items by category
5. Contact finder/owner securely
6. Manage personal item posts

METHODOLOGY

The project follows an Agile development approach using weekly sprints.
Tasks are planned using Trello, implemented incrementally, tested regularly, and reviewed with the supervisor.
This iterative workflow supports flexibility, continuous improvement, and realistic progress throughout the semester.

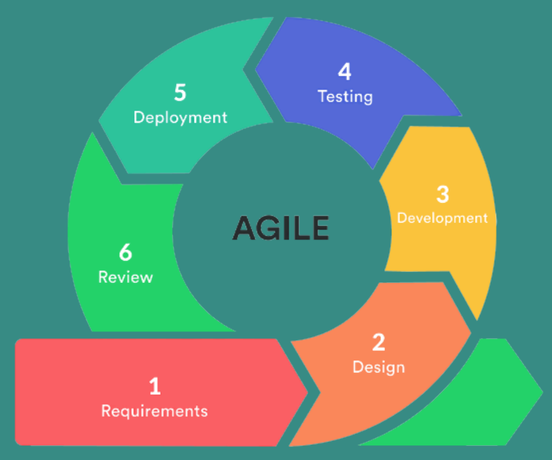

SYSTEM OVERVIEW

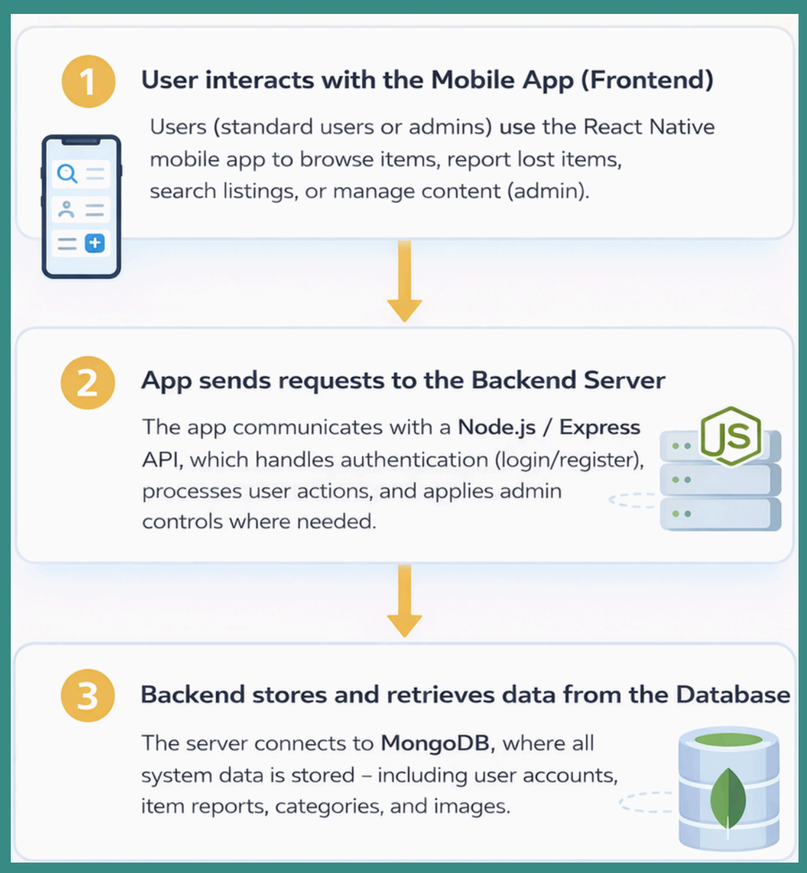

TECHNOLOGIES USED

React Native

node JS + Express

mongoDB.

JACK KIELY 20068129
SUPERVISOR: ROSANNE BIRNEY
BSc (Hons) in Creative Computing
Department of Computing & Mathematics

SETU Ollscoil Teicneolaíochta an Oirdheiscirt
South East Technological University