Légende

- Étape client
- Frustration / abandon potentiels
- Bouton

Phase 1 : prise de poste

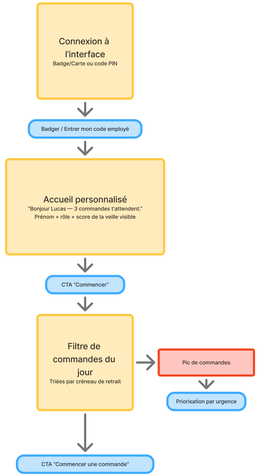

Phase 2 : préparation de la commande

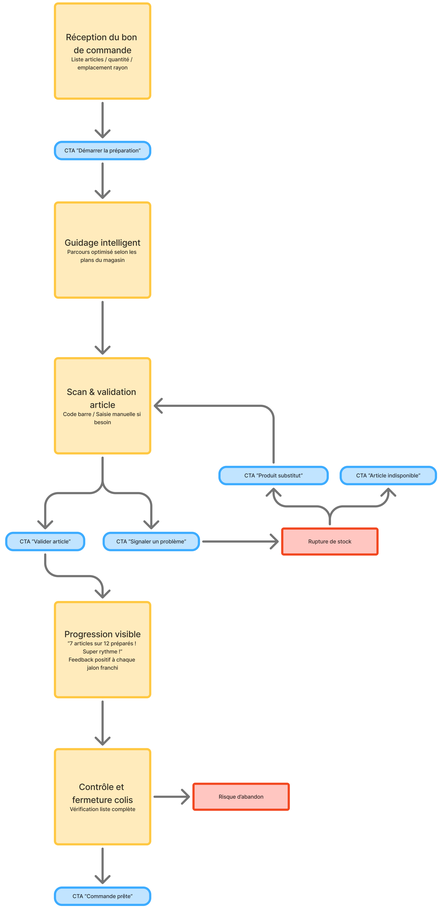

Phase 3 : confirmation et paiement

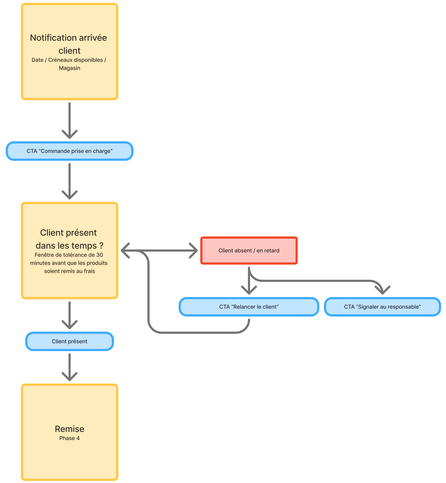
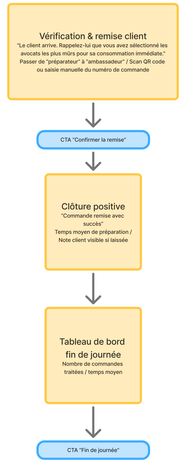
Phase 4 : suivi et retrait