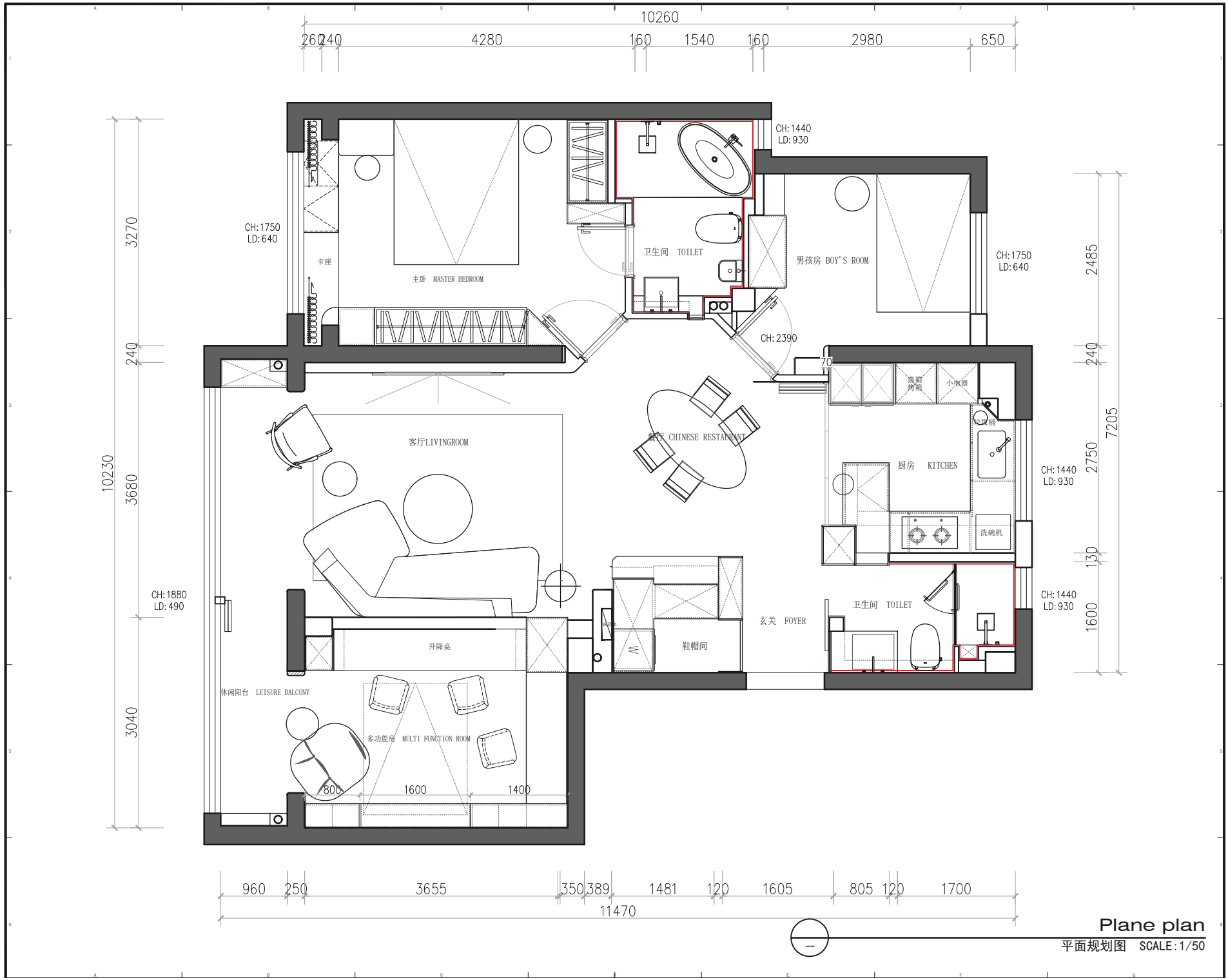

Plane plan

平面规划图 SCALE:1/50