Searching Legislative Design Space for Compromise and Productivity

A Computational Framework for Comparing Congress-Style Institutional Designs

ANONYMOUS AUTHOR(S)

Legislatures need enough productivity to act, but productivity alone can also mean volatility, agenda capture, or weakly supported lawmaking. This paper presents a reproducible simulation framework for searching legislative design space rather than defending any single reform. The model compares Congress-style institutional bundles under shared synthetic worlds: affirmative majority and supermajority rules, a stylized U.S.-like conventional benchmark, default enactment, scarce challenge rights, cross-bloc agenda gates, adaptive tracks, proposal accountability, active-law review, policy tournaments, citizen review, package bargaining, mediation, and lobbying safeguards.

The contribution is methodological. The simulator separates productivity from compromise, public alignment, low-support passage, proposer advantage, concentrated harm, lobbying capture, and reversibility. A canonical v21-paper campaign generates all reported tables and figures from one CSV artifact and reports sensitivity intervals across assumption cases. The revised campaign is breadth-first: default enactment remains one burden-shifting stress test, but most paper scenarios are non-default systems, including committee-first regular order, parliamentary-style coalition confidence, policy tournaments, citizen assemblies, agenda lotteries, quadratic attention, proposal bonds, harm-weighted thresholds, compensation, package bargaining, anti-capture bundles, and active-law review. The paper argues for mechanism search: legislative designs should be compared as portfolios of agenda access, contestation rights, content revision, public information, minority protection, and correction mechanisms.

CCS Concepts: • **Human-centered computing** → **Collaborative and social computing theory, concepts and paradigms**; • **Computing methodologies** → **Modeling and simulation**; • **Applied computing** → *Law*.

Additional Key Words and Phrases: legislative institutions, institutional design, computational simulation, agenda control, compromise, collective decision-making, voting systems

ACM Reference Format:
Anonymous Author(s). 2026. Searching Legislative Design Space for Compromise and Productivity: A Computational Framework for Comparing Congress-Style Institutional Designs. In *Proceedings of ACM Collective Intelligence.* ACM, New York, NY, USA, 9 pages. https://doi.org/10.1145/nnnnnnn.nnnnnnn

1 Introduction

The motivating question is not whether one unusual voting rule should replace Congress. It is whether systematic design search can help identify legislative structures that better combine productivity, compromise, and representative responsiveness. A legislature can be unified without being democratic; authoritarian systems can appear cohesive because disagreement is suppressed. A useful representative system should instead help actors with competing interests reach compromises connected to public support, public benefit, and the burdens imposed on affected groups.

Default enactment, where a proposal passes unless a blocking coalition stops it, is one design in the search space, not the object of the project. It is useful as a stress test because it reverses the usual burden of coalition formation. The broader object is the mechanism bundle around any final yes-or-no vote: who may propose, how agenda access is rationed, whether information is improved before voting, whether opponents have scarce challenge rights, whether bill content can move toward compromise, whether concentrated losers receive protection, and whether bad laws can be corrected later.

2026. Manuscript submitted to ACM

This paper therefore makes a modest claim. It does not validate a new constitution and it does not forecast the U.S. Congress. It contributes an executable framework for comparing legislative mechanisms under common assumptions, with explicit metrics and reproducible artifacts. The current simulations are best read as comparative stress tests: they reveal when a rule produces output, when it produces compromise, and when those two diverge.

2 Related Work

The model draws on individual-level simulation, spatial voting, and institutional theory. Agent-based and computational political models are useful when heterogeneous actors interact under rules that create aggregate outcomes [de Marchi and Page 2014; Epstein 2006; Gilbert and Troitzsch 2005]. Spatial voting motivates one-dimensional ideal points and status-quo-relative utility [Downs 1957]. Legislative bargaining and agenda-setter models motivate explicit proposer identity and proposer gain [Baron and Ferejohn 1989; Romer and Rosenthal 1978]. Pivotal-politics and veto-player theories motivate comparing simple majority, supermajority, bicameral, and executive-veto systems [Krehbiel 1998; Tsebelis 2002]. Committee and agenda-control theory motivates treating floor denial, referral, information, and amendment control as outcomes rather than missing observations [Cox and McCubbins 2005; Gilligan and Krehbiel 1987; Krehbiel 1991; Shepsle 1979; Shepsle and Weingast 1987; Weingast and Marshall 1988].

Several tested mechanisms come from adjacent literatures. Lobbying is modeled as access, effort, information, public pressure, and participation bias rather than only direct vote buying [Austen-Smith 1993, 1995; de Figueiredo and Richter 2014; Gilens and Page 2014; Hall and Deardorff 2006; Hall and Wayman 1990]. Citizen-panel variants draw on deliberative polling and mini-public practice [Fishkin 2009; Organisation for Economic Co-operation and Development 2020]. Agenda-credit variants echo quadratic-voting and storable-vote work on expressing intensity under scarcity [Casella 2005; Lalley and Weyl 2018]. Reversibility variants draw on temporary legislation and sunset review [Gersen 2007; Ranchordas 2014]. Policy tournaments draw on Condorcet and agenda-manipulation problems [McKelvey 1976; Tideman 1987]. Model documentation follows ODD and ODD+D conventions [Grimm et al. 2010; Müller et al. 2013].

Default-effect rules have real analogues, although usually in bounded domains. WTO dispute-settlement reports are adopted unless there is appeal or consensus not to adopt [World Trade Organization 1994]. EU fiscal-governance enforcement has used reverse qualified-majority procedures [European Parliament and Council of the European Union 2011]. Tacit-acceptance and silence procedures allow decisions to take effect unless timely objection occurs [Churchill and Ulfstein 2000]. U.S. fast-track and disapproval structures similarly shift procedural burdens in limited contexts [Davis 2024; United States Congress 1996]. These analogues suggest the same design lesson as the simulator: burden-shifting rules need guardrails around proposal access, objection, information, and correction.

3 Simulator

Each run creates a synthetic legislature, bill stream, status quo, and institutional process. Legislators have ideal points in $[-1, 1]$, party labels, district preferences, and heterogeneous sensitivity to party pressure, constituency pressure, lobbying, reputation, and compromise. Bills have a proposer, policy position, public support, generated public benefit, lobby pressure, salience, private gain, issue domain, public-benefit uncertainty, affected-group support, and concentrated harm. Enacted bills update the status quo, so votes evaluate policy movement rather than isolated proposals.

The implementation separates voting rules from legislative processes. Voting rules interpret yes/no totals. Legislative processes wrap a bill in stages such as proposal access, committee information, committee gatekeeping, bicameralism, presidential veto, coalition confidence, agenda lotteries, quadratic attention, challenge vouchers, adaptive routing, sunset review, earned credits, proposal bonds, explicit budgeted lobbying, distributional-harm review, package bargaining,

mediation, competing alternatives, citizen-panel review, public objection, and law registry review. This modularity is central: the same threshold behaves differently when proposals are open, filtered, challenged, revised, or made reversible.

The stylized U.S.-like conventional benchmark uses House majority passage, a Senate 60 percent threshold, presidential veto, two-thirds override, and an agenda-access gate. The gate prevents the benchmark from treating every introduced bill as a floor bill; it schedules bills using observable proxies: public support, salience, policy stability, capture risk, concentrated harm, and uncertainty. It does not observe generated public benefit directly. This makes the conventional baseline pass the current calibration screen without claiming it is a fitted model of Congress.

4 Metrics and Campaign

The simulator reports a dashboard rather than a single welfare score. Higher-is-better metrics include productivity, enacted support, generated welfare, compromise, public alignment, legitimacy, anti-lobbying success, citizen certification, district alignment, and welfare per submitted bill. Lower-is-better metrics include gridlock, low-support passage, popular failure, lobbying capture, public-preference distortion, minority harm, concentrated-harm passage, proposer gain, low-support active-law share, and false-negative default passage. Floor consideration, access denial, committee rejection, challenge use, amendment use, compensation use, reversal, attention spending, objection-window use, and policy shift are diagnostic: high values can mean useful activity or institutional strain depending on context.

For display, the paper uses a directional score. Representative quality averages generated welfare, enacted support, compromise, public alignment, and legitimacy. Risk control inverts low-support passage, minority harm, lobbying capture, public-preference distortion, concentrated-harm passage, proposer gain, and policy shift. The directional score averages productivity, representative quality, and risk control. It is a reading aid, not an optimization target; the figures and discussion emphasize Pareto tradeoffs because different value profiles point to different institutional winners.

All main results come from `simulation-campaign-v21-paper`. The campaign combines broad assumption cases, adversarial generator cases, weighted party-system sensitivity cases, and a stylized rising-contention timeline in one CSV. Broad cases vary polarization, party loyalty, compromise culture, lobbying pressure, constituency pressure, party count, proposal pressure, capture pressure, and public appetite for anti-lobbying reform. Adversarial cases test high-benefit extreme reform, popular harmful bills, moderate capture, delayed-benefit reform, concentrated rights-like harm, and anti-lobbying backlash. Party-system cases compare two-party, two-major-plus-minor, fragmented multiparty, and dominant-party profiles. Timeline cases increase polarization, party loyalty, lobbying, and proposal pressure while reducing compromise culture and constituency responsiveness.

Scenario selection follows a fixed coverage rule: include conventional baselines, the stylized U.S.-like benchmark, and one readable family representative for each implemented non-default design class, plus three default-enactment stress tests. When a family has many implemented variants, the paper uses the variant that best represents the family mechanism rather than the variant with the best observed score. A supplemental `make family-champions` screen runs every explicit scenario key and reports within-family champions under a fixed baseline rule. Earlier generated reports keep deeper default-pass sweeps as a side log, but the canonical paper campaign treats default enactment as one comparison family rather than the organizing case.

Calibration is a screening step, not a parameter fit. `make calibrate` compares conventional baselines with broad benchmark ranges derived from Voteview, Congress.gov, govinfo, Comparative Agendas Project, ParlGov, lobbying-disclosure records, Center for Effective Lawmaking measures, and V-Dem indicators [Comparative Agendas Project 2026; Döring and Manow 2024; Lewis et al. 2021; Library of Congress 2026; United States Government Publishing Office

Table 1. Design-space coverage for the canonical paper campaign. The labels match Table 2 and the scatter plots.

Family	Labels	Role	What is represented	Major strategic risks
Conventional thresholds	SM, S60, BIC, VETO, CUR	Yes	Majority, supermajority, bicameralism, executive veto, stylized U.S.-like gate.	Agenda bottlenecks, omnibus strategy, and empirical misspecification.
Committee / agenda gate	COMM, SCR, LOT	Yes	Regular order, public-interest screening, and randomized/weighted attention allocation.	Gatekeeper capture, estimator bias, and lottery flooding.
Coalition / parliamentary	PARL	Yes	Cross-bloc sponsorship plus earned agenda-credit discipline.	Cartels, fake sponsorship, and confidence-party discipline.
Policy tournaments	PAIR, ALT	Yes	Multiple alternatives compete before yes/no ratification.	Clones, decoys, cycling, and public complexity.
Citizen deliberation	JURY	Yes	Mini-public certificate changes final burden of proof.	Sampling error, elite framing, and manipulation costs.
Attention scarcity	QAB, BOND	Yes	Quadratic attention costs and refundable proposer accountability.	Credit hoarding, risk aversion, and wealth-by-proxy pressure.
Distributional justice	HARM, COMP	Yes	Concentrated-harm thresholds and compensation amendments.	Affected-group definition, holdout incentives, and compensation pricing.
Package bargaining	PKG	Yes	Side payments, delay costs, and harm-reducing package deals.	One-dimensional proxy for multidimensional bargains.
Reversibility / correction	LAW, OBJ	Yes	Active-law registry and public objection routing.	Renewal capture, instability, and repeal fatigue.
Anti-capture	CAP	Yes	Budgeted lobbying, transparency, public advocate, audit, and screen bundle.	Evasion, information laundering, and adaptive capture.
Adaptive routing	RISK	Yes	Risk-based lanes with amendment and citizen review for high-risk bills.	Threshold gaming and classification power.
Default enactment	DP, DPC, DPM	Side note	One burden-shifting family retained as a stress test, not the organizing frame.	False silence, objection inequality, and stealth passage.
Not yet modeled	—	No	Elections, courts, federalism, executive emergency power, and media ecosystems.	Endogenous legitimacy, electoral feedback, and judicial shocks.

Table 2. Canonical v21-paper scenario averages across broad and adversarial assumption cases. Entries are mean±95% sensitivity interval across assumption cases, not seed uncertainty.

Label	Scenario	Directional ↑	Prod. ↑	Comp. ↑	Enacted/run	Low-sup. ↓	Risk ctrl. ↑
CUR	**Stylized U.S.-like conventional benchmark**	**0.540±0.007**	**0.048±0.016**	**0.375±0.024**	**4.01±1.44**	**0.000±0.000**	**0.922±0.010**
SM	Unicameral simple majority	0.580±0.021	0.320±0.084	0.245±0.025	26.94±7.37	0.000±0.000	0.861±0.023
S60	Unicameral 60 percent passage	0.551±0.016	0.131±0.067	0.355±0.029	10.18±4.28	0.000±0.000	0.897±0.020
BIC	Bicameral simple majority	0.564±0.020	0.225±0.080	0.286±0.024	18.25±5.67	0.000±0.000	0.881±0.022
VETO	Bicameral majority + presidential veto	0.546±0.015	0.149±0.060	0.306±0.026	12.02±4.10	0.000±0.000	0.891±0.018
COMM	Committee-first regular order	0.563±0.017	0.209±0.071	0.286±0.023	17.11±5.19	0.000±0.000	0.888±0.021
PARL	Parliamentary coalition confidence	0.567±0.026	0.225±0.071	0.292±0.037	18.41±5.55	0.000±0.000	0.900±0.020
PAIR	Unicameral majority + pairwise alternatives	0.708±0.012	0.541±0.034	0.502±0.017	48.74±12.82	0.000±0.000	0.928±0.012
ALT	Majority ratification + strategic policy tournament	0.708±0.012	0.541±0.034	0.502±0.017	48.71±12.78	0.000±0.000	0.928±0.012
JURY	Citizen assembly threshold gate	0.569±0.012	0.196±0.034	0.283±0.030	17.15±4.60	0.000±0.000	0.902±0.012
SCR	Majority + public-interest screen	0.565±0.012	0.246±0.038	0.248±0.025	21.67±6.05	0.000±0.000	0.881±0.013
LOT	Weighted agenda lottery + majority	0.543±0.009	0.172±0.038	0.252±0.025	14.72±3.94	0.000±0.000	0.886±0.015
QAB	Quadratic attention budget + majority	0.569±0.016	0.247±0.062	0.265±0.025	19.90±4.61	0.000±0.000	0.886±0.018
BOND	Proposal bonds + majority	0.581±0.021	0.319±0.084	0.247±0.025	26.73±7.24	0.000±0.000	0.861±0.023
HARM	Harm-weighted double majority	0.576±0.021	0.272±0.071	0.261±0.030	23.48±6.85	0.000±0.000	0.887±0.015
COMP	Compensation amendments + majority	0.575±0.022	0.320±0.084	0.245±0.025	26.95±7.32	0.000±0.000	0.842±0.019
PKG	Package bargaining + majority	0.580±0.021	0.329±0.083	0.243±0.025	27.67±7.40	0.000±0.000	0.850±0.022
LAW	Active-law registry + majority review	0.582±0.021	0.345±0.084	0.236±0.023	29.31±7.94	0.000±0.000	0.847±0.025
OBJ	Public objection window + majority	0.570±0.016	0.229±0.062	0.284±0.026	19.30±5.49	0.000±0.000	0.894±0.017
CAP	Majority + anti-capture bundle	0.591±0.014	0.307±0.039	0.247±0.023	26.93±6.87	0.000±0.000	0.889±0.012
RISK	Risk-routed majority legislature	0.642±0.019	0.531±0.071	0.263±0.026	45.53±10.88	0.000±0.000	0.852±0.018
DP	Default pass unless 2/3 block	0.662±0.012	0.866±0.021	0.136±0.035	79.31±21.19	0.419±0.047	0.644±0.012
DPC	Default pass + challenge vouchers	0.620±0.018	0.659±0.072	0.160±0.037	67.83±25.55	0.351±0.059	0.713±0.026
DPM	Default pass + multi-round mediation + challenge	0.683±0.013	0.802±0.041	0.243±0.029	77.56±24.81	0.255±0.051	0.739±0.016

Note: All table entries come from `simulation-campaign-v21-paper.csv`. Directional, productivity, compromise, low-support, and risk-control values are normalized scores or rates. *Enacted/run* is an absolute institutional-load count. Red marks the stylized U.S.-like conventional benchmark.

2020; United States Senate Office of Public Records 2026; V-Dem Institute 2026; Volden and Wiseman 2014]. These are proxy checks for gross plausibility, not validation against raw institutional data. The current screen passes all tracked checks, including the stylized U.S.-like benchmark's enactment rate and floor load.

5 Results

Table 2 compares breadth-first systems across broad and adversarial assumption cases. The stylized U.S.-like benchmark is conservative: it has low productivity and low low-support passage. In this synthetic model, conventional-style gatekeeping can also protect generated welfare by allowing few bills through; that is not a dominance result because the same gate imposes a severe productivity cost. Open default enactment is retained as the throughput stress test, but it is no longer the center of the comparison. The more important pattern is dispersion: committee-first regular order, coalition confidence, policy tournaments, citizen review, agenda scarcity, proposal bonds, harm-weighted thresholds, package bargaining, compensation, anti-capture safeguards, risk routing, and reversible law review move to different regions of the productivity/compromise/risk space.

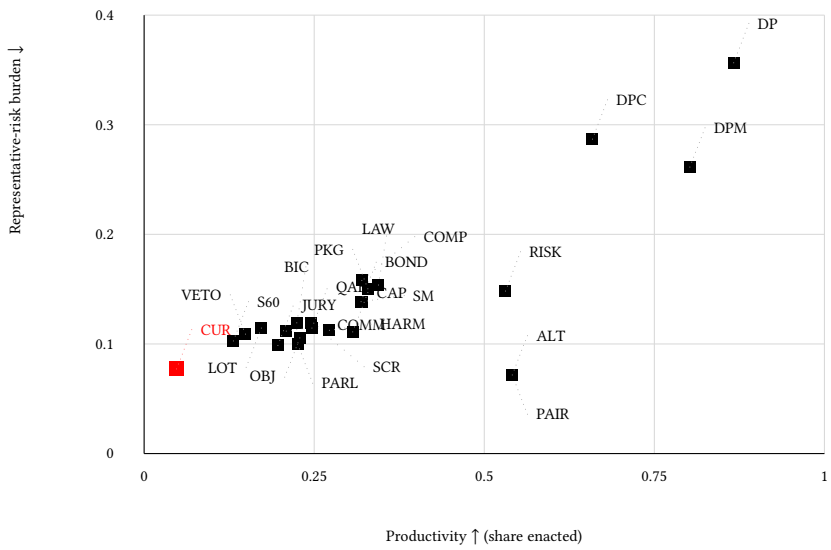

Fig. 1. Productivity versus representative-risk burden in the canonical v21-paper campaign. Labels match Table 2. The vertical axis is 1−risk control, combining low-support passage, minority harm, lobbying capture, public-preference distortion, proposer gain, concentrated-harm passage, and policy shift. The stylized U.S.-like benchmark is red and marked with a larger square. Productive systems in the lower-right region are preferable under these two metrics.

Three patterns recur in this exploratory campaign. First, passage thresholds alone are a weak design language. Supermajority and conventional baselines suppress low-support enactment, but they also suppress throughput. Open default enactment solves throughput but creates risk. Second, agenda and content mechanisms matter across rule families, not only inside default pass. Policy tournaments reduce proposer agenda advantage; committee-first and public-interest gates reduce weak bills at high access cost; citizen review and public objection change burdens of proof; coalition-confidence and attention-budget systems ration scarce agenda access; and harm, package-bargaining, and compensation rules target legitimacy rather than raw throughput. Third, reversibility is a distinct tradeoff. Law-registry review reduces the stock of weak active laws but can increase status-quo volatility because correction itself changes policy.

The best current reading is therefore not “default pass is best” or “one guardrail wins.” The more plausible institutional pattern is a portfolio: preserve a fast lane for low-risk proposals, require stronger consent or revision for risky proposals, make proposers accountable for low-quality bills, expose organized-interest pressure, compare alternatives before binary ratification, protect affected groups, and review enacted laws when uncertainty is high.

6 Limitations

The model is deliberately stylized. It uses one primary policy dimension, generated legislators, generated public support, generated public benefit, simplified issue domains, and abstract lobbying units. Public benefit is internal to the generator, so welfare comparisons are conditional on model assumptions. This creates a circularity risk: systems that screen

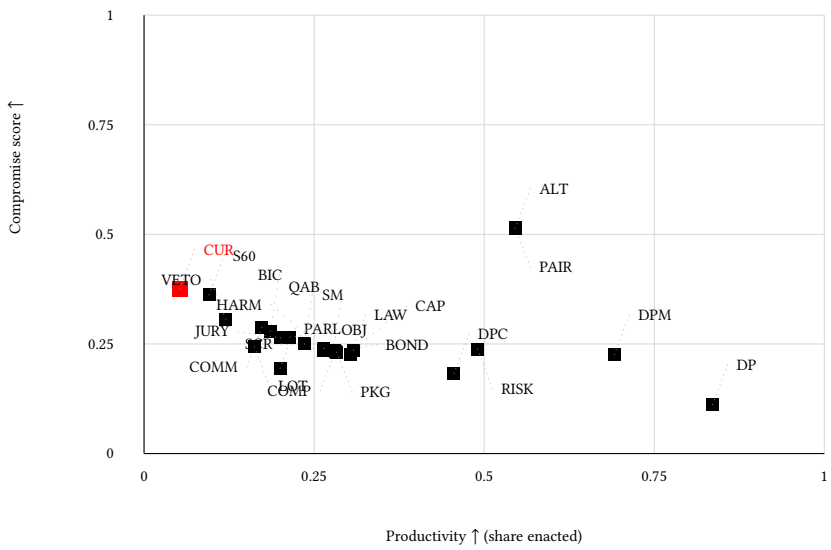

Fig. 2. Compromise versus productivity under weighted party-system sensitivity cases from the same v21-paper campaign. Labels match Table 2. The plot makes the main target visible: systems should move right without collapsing downward.

extreme, uncertain, or lobby-heavy bills may look better partly because the generator often encodes those features as lower expected public value. Adversarial generator cases partially relax this assumption, but the paper still treats welfare as a shared synthetic signal, not as an empirical estimate of social welfare.

The calibration layer screens conventional baselines against named empirical ranges, but it does not fit raw datasets. It should be strengthened with adapters for bill histories, roll-call coalitions, topic throughput, lobbying distributions, district-level public opinion, and sponsor success before the model is used for stronger claims about real Congress. Strategic behavior also remains bounded. Proposers and lobby groups adapt, but parties, committees, coalitions, courts, agencies, media, and elections do not yet co-evolve over long horizons. Citizen panels, objection windows, tournaments, audits, challenge tokens, and law-registry review are optimistic mechanism prototypes: their transaction costs, manipulation risks, and administrative burdens are represented only indirectly through diagnostics such as attention spending, amendment load, objection use, review use, and volatility. Package bargaining is also only a proxy for multidimensional compromise; it can model side-payment and delay costs, but not real omnibus bargaining, jurisdictional trades, or distributive coalition formation.

7 Reproducibility

The submitted manuscript is anonymized for double-blind review. The reproducibility package contains source code, generated campaign reports, calibration reports, the ODD+D appendix, and scripts. The canonical results are regenerated with:

```
make campaign-v21-paper
make calibrate
```

Fig. 3. Directional comparison of selected systems. Every bar is oriented so farther right is better under the stated metric interpretation. The aggregate directional score is not a normative proof; it shows how productivity, representative quality, and risk control combine.

```
make seed-robustness
make family-champions
make paper
make supplement-anonymous
```

The paper build regenerates the v21-paper campaign before drawing tables or figures, so the PDF is tied to the tracked campaign artifact rather than to stale CSV files. The seed-robustness target writes a separate multi-seed report for every paper scenario; Table 2 still reports sensitivity across assumption cases. The family-champions target writes a supplemental all-catalog screen under a fixed selection rule. The anonymous supplement target packages source, paper files, generated reports, and review PDFs while excluding repository metadata and local artifacts. A public repository URL will be added after review if anonymity rules permit.

Use of Large Language Model Tools

The research question and core simulator idea originated with the human author. Large language model tools were used for software implementation assistance and for drafting, editing, and reorganizing manuscript text. The author reviewed and is responsible for all code, experiments, reported results, text, and citations. No large language model is listed as an author.

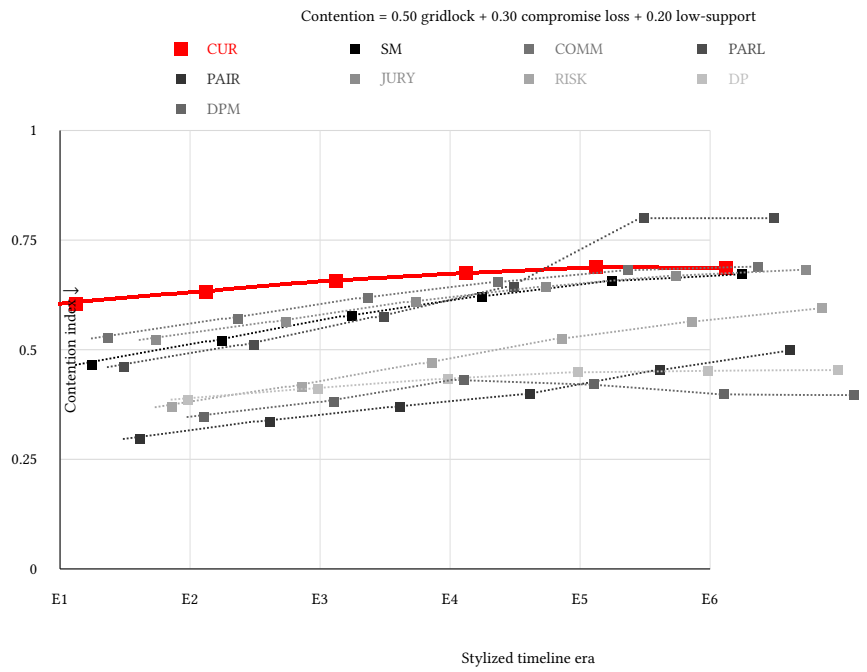

Fig. 4. Rising-contention timeline from the canonical v21-paper campaign. The index combines gridlock, compromise loss, and low-support passage. Lower is better. This is a parameterized stress path, not an endogenous causal model of polarization.

8 Conclusion

This paper argues for computational mechanism search as a way to study legislative design. Default enactment is one useful stress case, but the broader contribution is the ability to compare ordinary and unusual institutional bundles under common assumptions. The current prototype suggests that compromise and productivity are most likely to improve through combinations of agenda access, contestation, mediation, alternative selection, anti-capture safeguards, affected-group protection, and reversibility rather than through any single passage threshold or one favored procedural family.

References

David Austen-Smith. 1993. Information and Influence: Lobbying for Agendas and Votes. *American Journal of Political Science* 37, 3 (1993), 799–833. doi:10.2307/2111575

David Austen-Smith. 1995. Campaign Contributions and Access. *American Political Science Review* 89, 3 (1995), 566–581. doi:10.2307/2082974

David P. Baron and John A. Ferejohn. 1989. Bargaining in Legislatures. *American Political Science Review* 83, 4 (1989), 1181–1206. doi:10.2307/1961664

Alessandra Casella. 2005. Storable Votes. *Games and Economic Behavior* 51, 2 (2005), 391–419.

Robin R. Churchill and Geir Ulfstein. 2000. Autonomous Institutional Arrangements in Multilateral Environmental Agreements: A Little-Noticed Phenomenon in International Law. *American Journal of International Law* 94, 4 (2000), 623–659. doi:10.2307/2589775

Comparative Agendas Project. 2026. Datasets and Codebooks. https://www.comparativeagendas.net/datasets_codebooks

Gary W. Cox and Mathew D. McCubbins. 2005. *Setting the Agenda: Responsible Party Government in the U.S. House of Representatives.* Cambridge University Press, Cambridge, United Kingdom.

Christopher M. Davis. 2024. Expedited or "Fast-Track" Legislative Procedures. https://www.congress.gov/crs-products/product/details?prodcode=RS20234

John M. de Figueiredo and Brian Kelleher Richter. 2014. Advancing the Empirical Research on Lobbying. *Annual Review of Political Science* 17 (2014), 163–185. doi:10.1146/annurev-polisci-100711-135308

Scott de Marchi and Scott E. Page. 2014. Agent-Based Models. *Annual Review of Political Science* 17 (2014), 1–20. doi:10.1146/annurev-polisci-080812-191558

Holger Döring and Philip Manow. 2024. ParlGov 2024 Release. doi:10.7910/DVN/2VZ5ZC

Anthony Downs. 1957. *An Economic Theory of Democracy.* Harper and Row, New York, NY.

Joshua M. Epstein. 2006. *Generative Social Science: Studies in Agent-Based Computational Modeling.* Princeton University Press, Princeton, NJ.

European Parliament and Council of the European Union. 2011. Regulation (EU) No 1173/2011 on the Effective Enforcement of Budgetary Surveillance in the Euro Area. https://eur-lex.europa.eu/legal-content/EN/TXT/?uri=CELEX:32011R1173

James S. Fishkin. 2009. *When the People Speak: Deliberative Democracy and Public Consultation.* Oxford University Press, Oxford, United Kingdom.

Jacob E. Gersen. 2007. Temporary Legislation. *University of Chicago Law Review* 74, 1 (2007), 247–298.

Nigel Gilbert and Klaus G. Troitzsch. 2005. *Simulation for the Social Scientist* (second ed.). Open University Press, Maidenhead, United Kingdom.

Martin Gilens and Benjamin I. Page. 2014. Testing Theories of American Politics: Elites, Interest Groups, and Average Citizens. *Perspectives on Politics* 12, 3 (2014), 564–581. doi:10.1017/S1537592714001595

Thomas W. Gilligan and Keith Krehbiel. 1987. Collective Decisionmaking and Standing Committees: An Informational Rationale for Restrictive Amendment Procedures. *Journal of Law, Economics, and Organization* 3, 2 (1987), 287–335.

Volker Grimm, Uta Berger, Donald L. DeAngelis, J. Gary Polhill, Jarl Giske, and Steven F. Railsback. 2010. The ODD Protocol: A Review and First Update. *Ecological Modelling* 221, 23 (2010), 2760–2768. doi:10.1016/j.ecolmodel.2010.08.019

Richard L. Hall and Alan V. Deardorff. 2006. Lobbying as Legislative Subsidy. *American Political Science Review* 100, 1 (2006), 69–84. doi:10.1017/S0003055406062010

Richard L. Hall and Frank W. Wayman. 1990. Buying Time: Moneyed Interests and the Mobilization of Bias in Congressional Committees. *American Political Science Review* 84, 3 (1990), 797–820. doi:10.2307/1962767

Keith Krehbiel. 1991. *Information and Legislative Organization.* University of Michigan Press, Ann Arbor, MI.

Keith Krehbiel. 1998. *Pivotal Politics: A Theory of U.S. Lawmaking.* University of Chicago Press, Chicago, IL.

Steven P. Lalley and E. Glen Weyl. 2018. Quadratic Voting: How Mechanism Design Can Radicalize Democracy. *AEA Papers and Proceedings* 108 (2018), 33–37. doi:10.1257/pandp.20181002

Jeffrey B. Lewis, Keith Poole, Howard Rosenthal, Adam Boche, Aaron Rudkin, and Luke Sonnet. 2021. Voteview: Congressional Roll-Call Votes Database. https://voteview.com/

Library of Congress. 2026. Congress.gov API and Legislative Data. https://www.congress.gov/help/using-data-offsite

Richard D. McKelvey. 1976. Intransitivities in Multidimensional Voting Models and Some Implications for Agenda Control. *Journal of Economic Theory* 12, 3 (1976), 472–482. doi:10.1016/0022-0531(76)90040-5

Birgit Müller, Friedrich Bohn, Gunnar Dreßler, Jürgen Groeneveld, Christian Klassert, Romina Martin, Martin Schlüter, Johannes Schulze, Helge Weise, and Nils Schwarz. 2013. Describing Human Decisions in Agent-Based Models – ODD + D, an Extension of the ODD Protocol. *Environmental Modelling and Software* 48 (2013), 37–48. doi:10.1016/j.envsoft.2013.06.003

Organisation for Economic Co-operation and Development. 2020. *Innovative Citizen Participation and New Democratic Institutions: Catching the Deliberative Wave.* OECD Publishing, Paris, France. doi:10.1787/339306da-en

Sofia Ranchordas. 2014. *Constitutional Sunsets and Experimental Legislation: A Comparative Perspective.* Edward Elgar Publishing, Cheltenham, United Kingdom.

Thomas Romer and Howard Rosenthal. 1978. Political Resource Allocation, Controlled Agendas, and the Status Quo. *Public Choice* 33, 4 (1978), 27–43. doi:10.1007/BF03187594

Kenneth A. Shepsle. 1979. Institutional Arrangements and Equilibrium in Multidimensional Voting Models. *American Journal of Political Science* 23, 1 (1979), 27–60. doi:10.2307/2110770

Kenneth A. Shepsle and Barry R. Weingast. 1987. The Institutional Foundations of Committee Power. *American Political Science Review* 81, 1 (1987), 85–104. doi:10.2307/1960780

T. N. Tideman. 1987. Independence of Clones as a Criterion for Voting Rules. *Social Choice and Welfare* 4, 3 (1987), 185–206. doi:10.1007/BF00433944

George Tsebelis. 2002. *Veto Players: How Political Institutions Work.* Princeton University Press, Princeton, NJ.

United States Congress. 1996. Congressional Review Act. https://www.congress.gov/bill/104th-congress/senate-bill/219

United States Government Publishing Office. 2020. Bill Status XML Bulk Data. https://www.govinfo.gov/features/bill-status-xml-bulk-data

United States Senate Office of Public Records. 2026. Lobbying Disclosure Act Database. https://lda.senate.gov/system/public/

V-Dem Institute. 2026. V-Dem Dataset. https://www.v-dem.net/data/the-v-dem-dataset/

Craig Volden and Alan E. Wiseman. 2014. *Legislative Effectiveness in the United States Congress: The Lawmakers.* Cambridge University Press, New York, NY.

Barry R. Weingast and William J. Marshall. 1988. The Industrial Organization of Congress; or, Why Legislatures, Like Firms, Are Not Organized as Markets. *Journal of Political Economy* 96, 1 (1988), 132–163. doi:10.1086/261528

World Trade Organization. 1994. Understanding on Rules and Procedures Governing the Settlement of Disputes. https://www.wto.org/english/tratop_e/dispu_e/dsu_e.htm Article 16.