KODK surged +81% while XRX dropped 21% over 90 days — the widest peer spread in the imaging sector

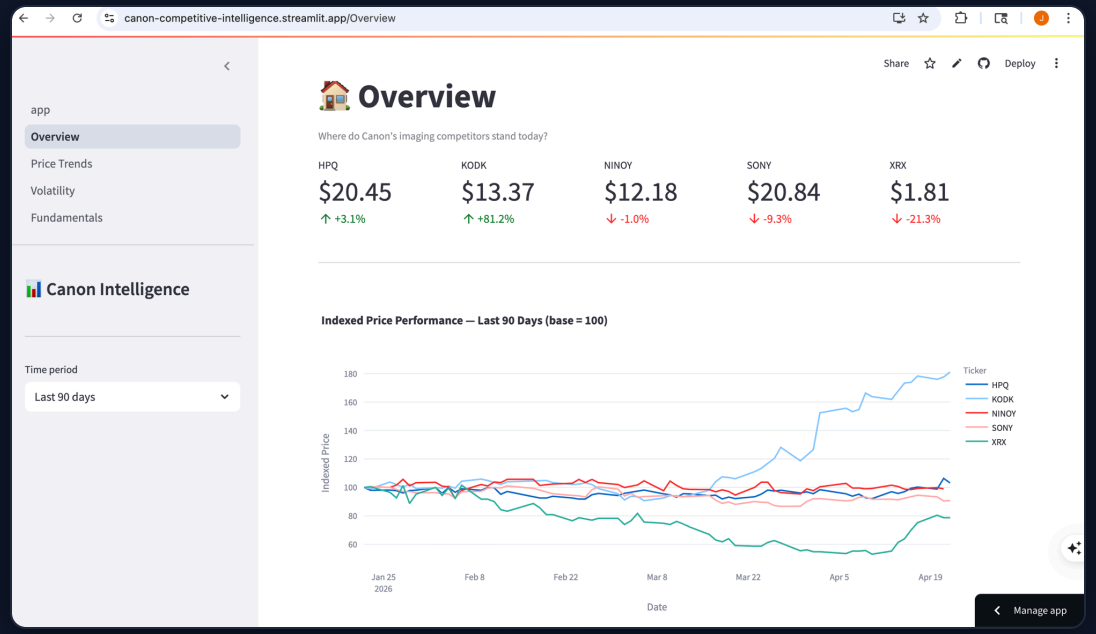

KEY EVIDENCE

KODK (light blue line) diverged sharply from all peers starting in late March, reaching an indexed value of 181 by April 19. XRX (green line) was the only name in sustained decline, ending 21% below the starting baseline.

Source: Alpha Vantage daily prices via Snowflake · canon-competitive-intelligence.streamlit.app

KODK's volatility was 5x higher than any peer — driven by speculation, not business fundamentals

KEY EVIDENCE

The average 30-day price std dev for KODK ($1.02) dwarfs Sony ($0.68), HPQ ($0.45), NINOY ($0.34), and XRX ($0.20). The spike began in late March, coinciding with no major IR announcement — a speculative signal, not an earnings catalyst.

Source: Alpha Vantage daily prices via Snowflake · canon-competitive-intelligence.streamlit.app

Canon should act on mixed analyst signals in HPQ and XRX before pricing pressure reaches the dealer channel

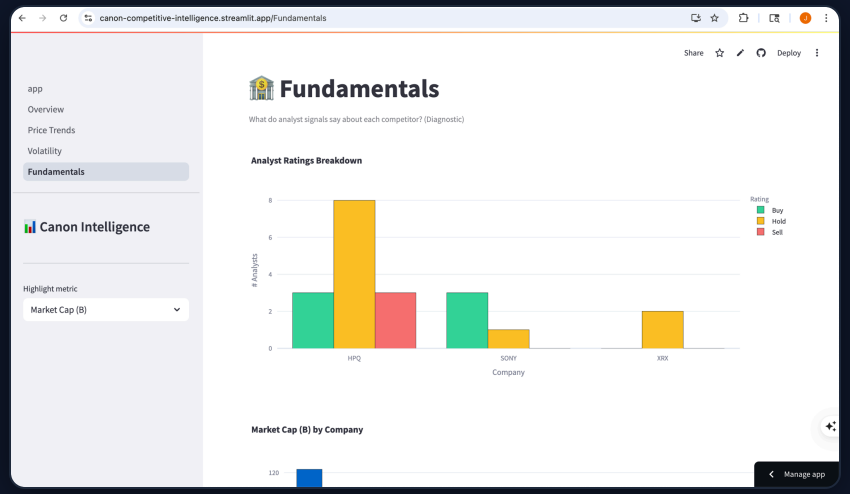

Monitor HPQ and XRX pricing quarterly → Detect enterprise discount pressure 1-2 quarters before it impacts Canon's document solutions revenue

> HPQ is the only peer with all three analyst signals active (Buy + Hold + Sell), indicating near-term price uncertainty. XRX at $0.24B market cap is structurally distressed and likely to discount aggressively to retain enterprise contracts — a direct threat to Canon's imageRUNNER business.

Source: Alpha Vantage fundamentals via Snowflake · canon-competitive-intelligence.streamlit.app