BODY, FRONT FACIA, GRILLE, AND FLARES - Z26NMY99A4/B4/A6/B6 (C750897)

2026 RZR - RZR XP S 4 1000 ULTIMATE (R01) - Z26NMY99A4/B4/A6/B6

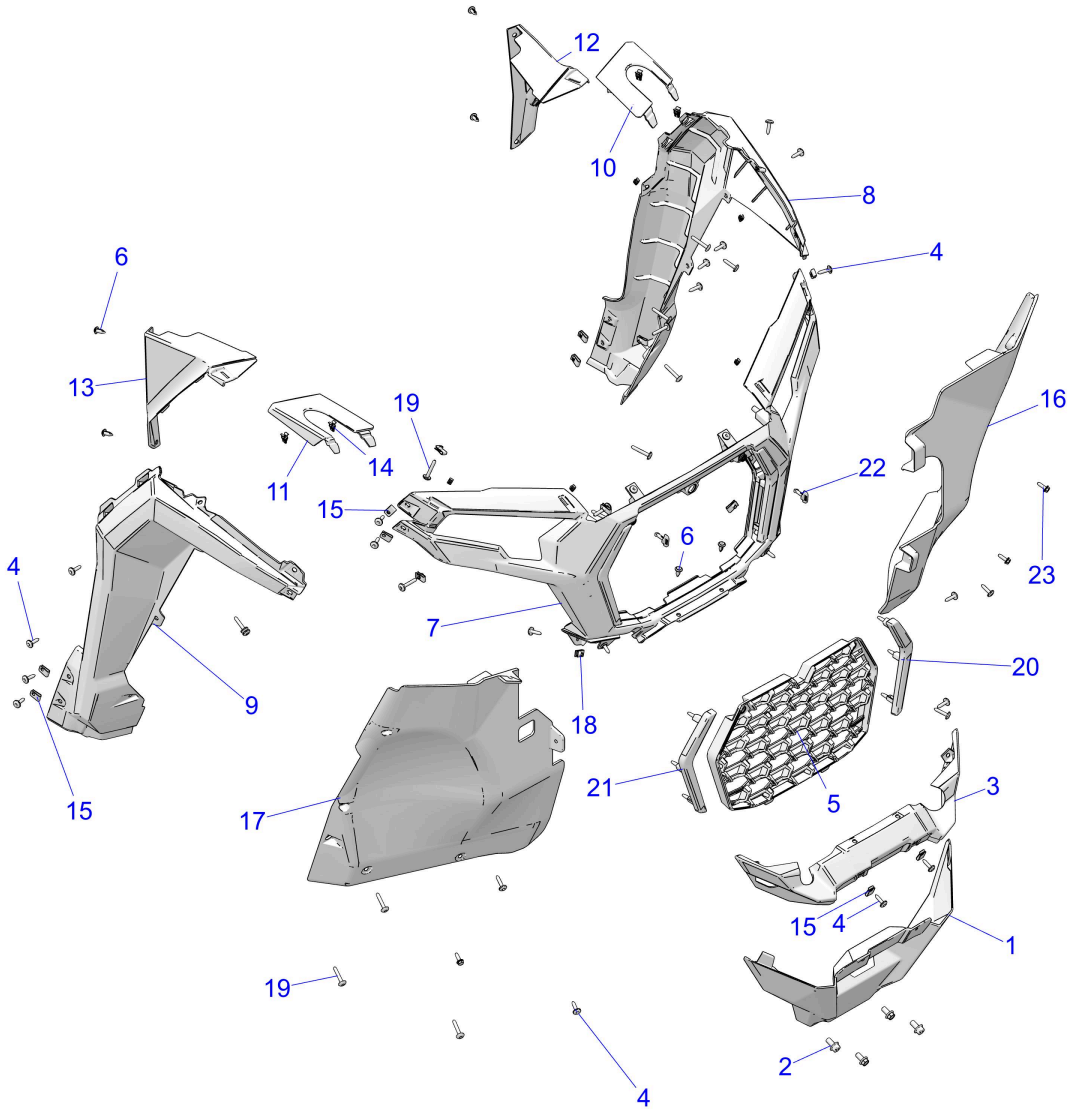

© 2025 Polaris Industries Inc.

C750897

Reference #	*Part#*	*Description*	*Quantity*
1	5457340-070	COVER-WINCH,BLK	1
2	7521333-20	SCR-HXFL-M10X1.5X20 10.9 ZFB	2
3	5466006-070	FRONT FASCIA,MID,BLK	1
4	7519650	SCR-TXTH-M6X1.0X25 ZFB	AR
5	5466003-070	FRONT GRILL,BLK	1
6	7661855	RIVET-TUFLOK,.315-.325X.787	AR
7	5467135-070	FRONT FASCIA,UPPER,BLK	1
8	5459060-070	FENDER,FRONT FLAIR,LH,BLK	1
9	5459061-070	FENDER,FRONT FLAIR,RH,BLK	1
10	5459073-804	POCKET,FNDR-FR,LH,MIC,STLTH GR [A4/B4][STEALTH GRAY NON-METALLIC]	1

10	5459073-902	POCKET,FNDR-FR,LH,MIC,SD DUNE [A6/B6][SAND DUNE NON-METALLIC]	1
11	5459074-804	POCKET,FNDR-FR,RH,MIC,STLTH GR [A4/B4][STEALTH GRAY NON-METALLIC]	1
11	5459074-902	POCKET,FNDR-FR,RH,MIC,SD DUNE [A6/B6][SAND DUNE NON-METALLIC]	1
12	5459416-804	POCKET,FNDR-RR,LH,MIC,STLTH GR [A4/B4][STEALTH GRAY NON-METALLIC]	1
12	5459416-902	POCKET,FNDR-RR,LH,MIC,SD DUNE [A6/B6][SAND DUNE NON-METALLIC]	1
13	5459417-804	POCKET,FNDR-RR,RH,MIC,STLTH GR [A4/B4][STEALTH GRAY NON-METALLIC]	1
13	5459417-902	POCKET,FNDR-RR,RH,MIC,SD DUNE [A6/B6][SAND DUNE NON-METALLIC]	1
14	7519806	CLIP-DASH,TRIM,METAL	AR
15	7547674	NUT-M6-1.0, U-TYPE (2.5-3.8)	AR
16	5465955-070	PANEL,CLOSEOFF EN,LH,BLK	1
17	5465956-070	PANEL,CLOSEOFF EN,RH,BLK	1
18	7081305	CLIP-U SPEED NUT	6
19	7519001	SCR-TXTH-M6X1.0X50, 8.8, ZPB	14
20	2417713	ASM-ACCENT LIGHT,FRT,LH	1
21	2417714	ASM-ACCENT LIGHT,FRT,RH	1
22	7662384	STUD-1/4 TURN,NYLON	1
23	7518529	SCR-M6X1.0X20,HXHD,FLG,TDFM,BK	AR

Copyright 1996-2026 Polaris Industries U.S.A All rights reserved.