ENGINE, AIR INTAKE SYSTEM - Z26NMY99A4/B4/A6/B6 (C760076)

2026 RZR - RZR XP S 4 1000 ULTIMATE (R01) - Z26NMY99A4/B4/A6/B6

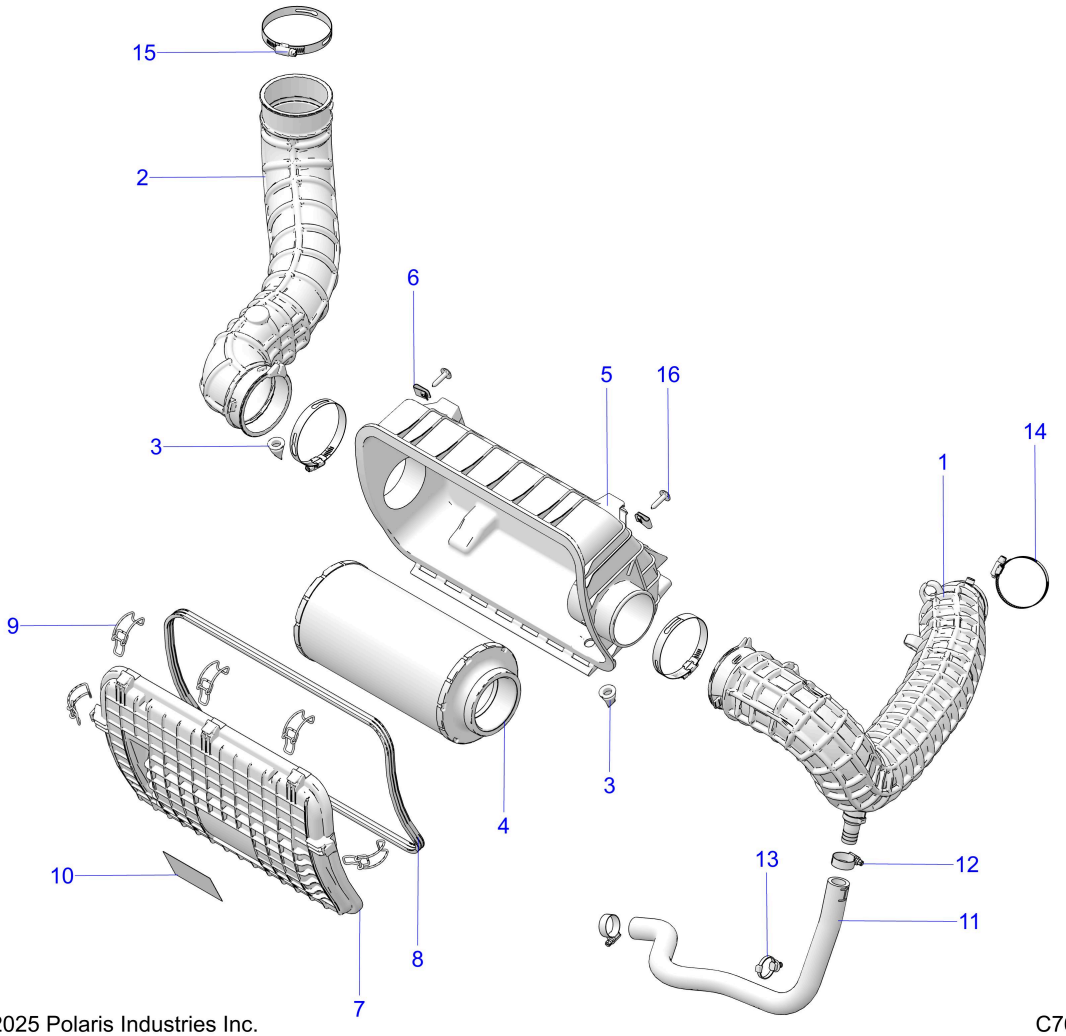

© 2025 Polaris Industries Inc. C760076

Reference #	*Part#*	*Description*	*Quantity*
1	1244685	ASM., INTAKE DUCT	1
2	1244851	ASM-HOSE AIRBOX,IN [INCLUDES QTY 1 OF 3]	1
2	5419199	HOSE-INTAKE,AIRBOX	1
3	5414472	PLUG-DRAIN	2
4	1241084	ASM-FILTER	1
5	1241166	ASM-AIRBOX HOUSING [INCLUDES 6]	1
6	7547674	NUT-M6-1.0, U-TYPE (2.5-3.8)	2
7	1241503	ASM-AIRBOX COVER,DECAL [INCLUDES 8-10]	1
8	5815000	SEAL, AIRBOX	1
9	7082596	ASM-AIRBOX CLIP	5
10	7182652	DECAL-CAUT.AIR BOX	1
11	5419242	HOSE-VENT,ENGINE	1
12	7081174	CLAMP-HOSE,13/16"-1 1/2"	2
13	7081496	CLIP FIR-TREE,DIA6-33MM	1
14	7082509	CLAMP-HOSE SLOTTED,60-80 DIA	1
15	7082805	CLAMP-HOSE SLOTTED,84-96 DIA	3
16	7519650	SCR-TXTH-M6X1.0X25 ZFB	4

Copyright 1996-2026 Polaris Industries U.S.A All rights reserved.