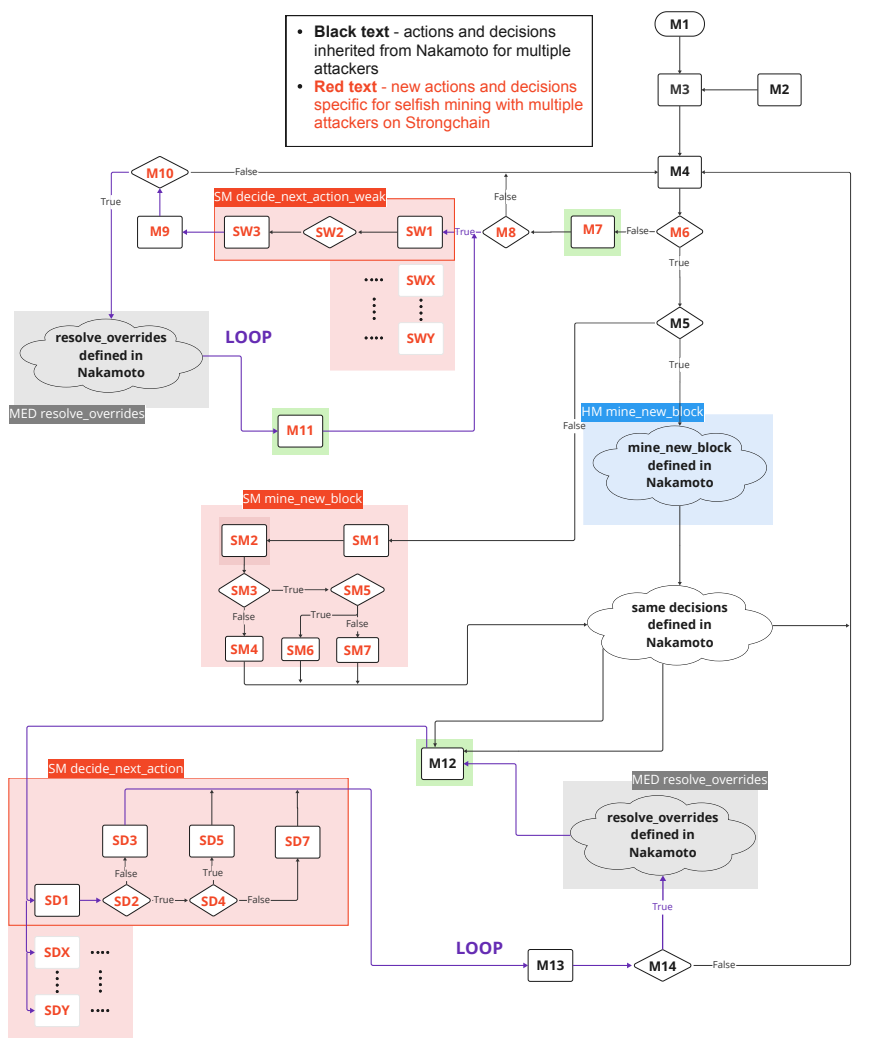
Black text - actions and decisions inherited from Nakamoto for multiple attackers
Red text - new actions and decisions specific for selfish mining with multiple attackers on Strongchain
M1
M2
M3
M4
M5
M6
M7
M8
M9
M10
M11
M12
M13
M14
SM decide_next_action_weak
SW1
SW2
SW3
SWX
SWY
LOOP
resolve_overrides defined in Nakamoto
MED resolve_overrides
HM mine_new_block
mine_new_block defined in Nakamoto
SM mine_new_block
SM1
SM2
SM3
SM4
SM5
SM6
SM7
same decisions defined in Nakamoto
SM decide_next_action
SD1
SD2
SD3
SD4
SD5
SD7
SDX
SDY
True
False