<u>Felhasználói dokumenáció</u>

Fanny és Máté projekt feladat

(Webshop)

Csapat tagok: Jobbágy Fanni és Jakubinyi Máté

Folyamat:

1. **Programok telepítése**
    a. Visual Studio Code
    b. XAMPP
    c. Google Chrome
2. **Programok futtatása**
    a. **XAMPP:**
        i. Apache start
        ii. MySQL start

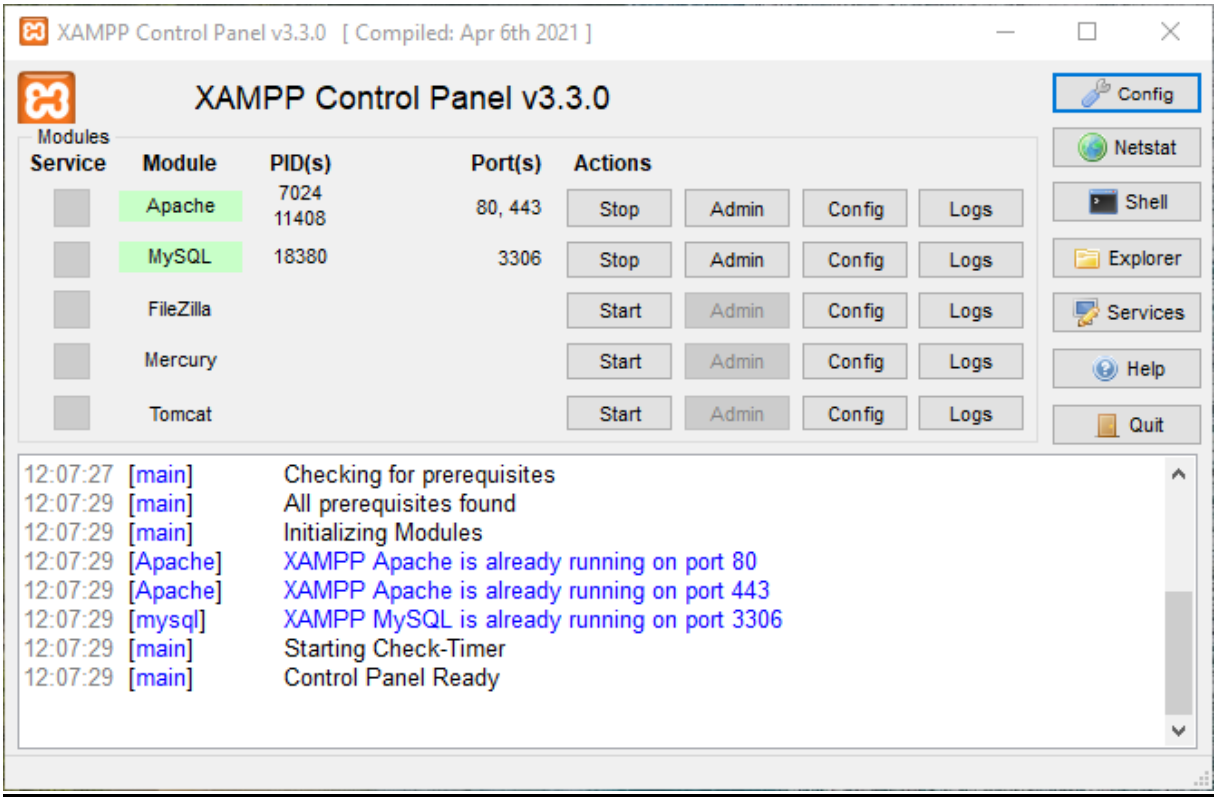

b. VS code

i. New terminal

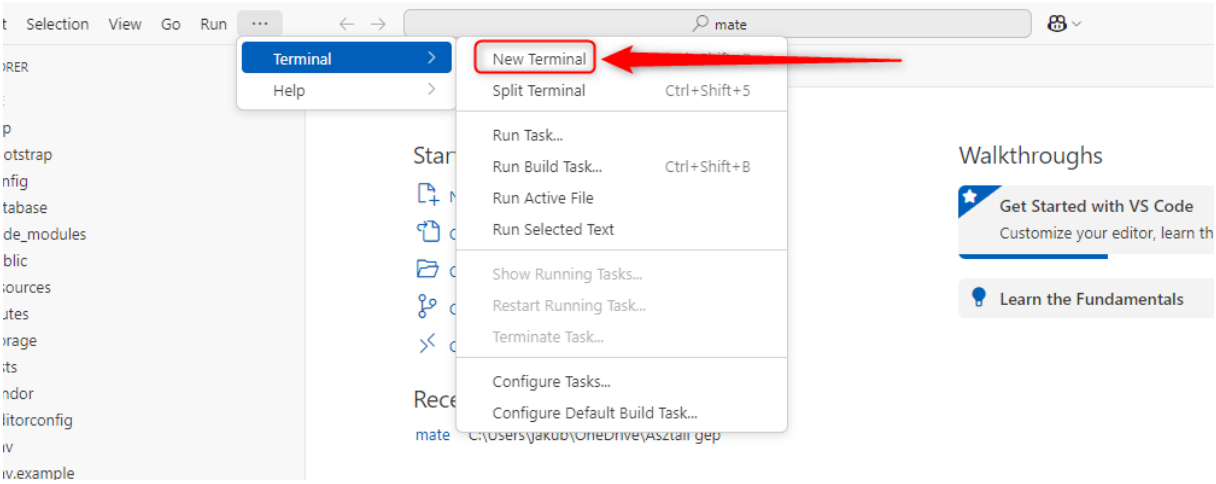

ii. Composer update

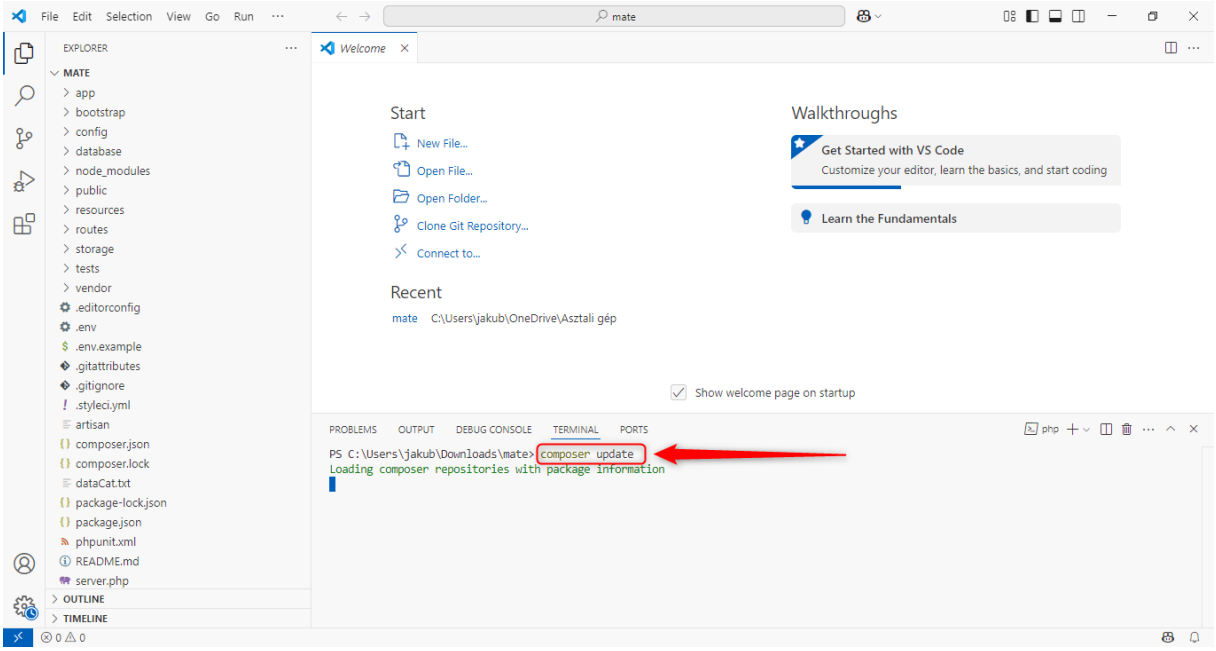

iii. php artisan serve

iv. php artisan migrate:fresh --seed

```
PS C:\Users\jakub\Downloads\mate> php artisan migrate:fresh --seed
Dropped all tables successfully.
Migration table created successfully.
Migrating: 2014_10_12_000000_create_users_table
Migrated:  2014_10_12_000000_create_users_table (188.06ms)
Migrating: 2014_10_12_100000_create_password_resets_table
Migrated:  2014_10_12_100000_create_password_resets_table (202.27ms)
Migrating: 2019_08_19_000000_create_failed_jobs_table
Migrated:  2019_08_19_000000_create_failed_jobs_table (201.54ms)
Migrating: 2021_08_17_153552_create_products_table
```

v. Starting Laravel development server: http://127.0.0.1:8000

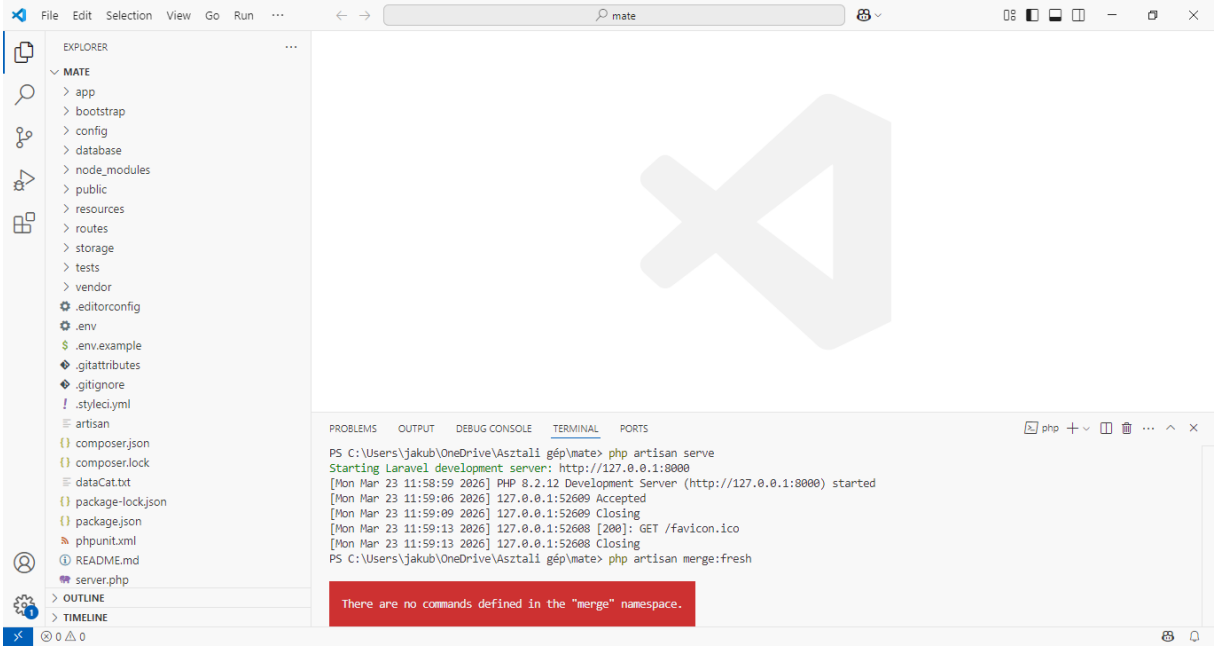

a. PHP adatbázis

vi. chdb adatbázis létrehozása

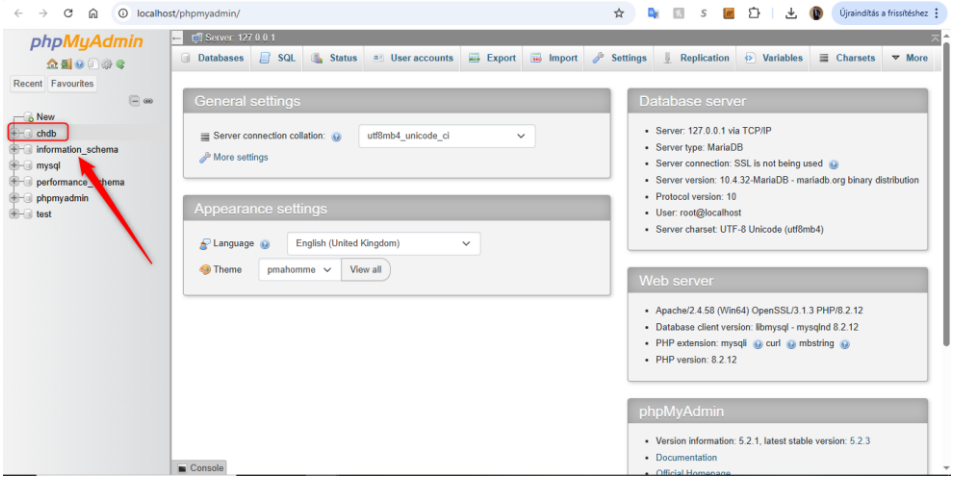

b. Google Chrome

vii. Beír a keresőbe: http://127.0.0.1:8000/

viii. Bear a keresőbe: http://127.0.0.1:8000/admin

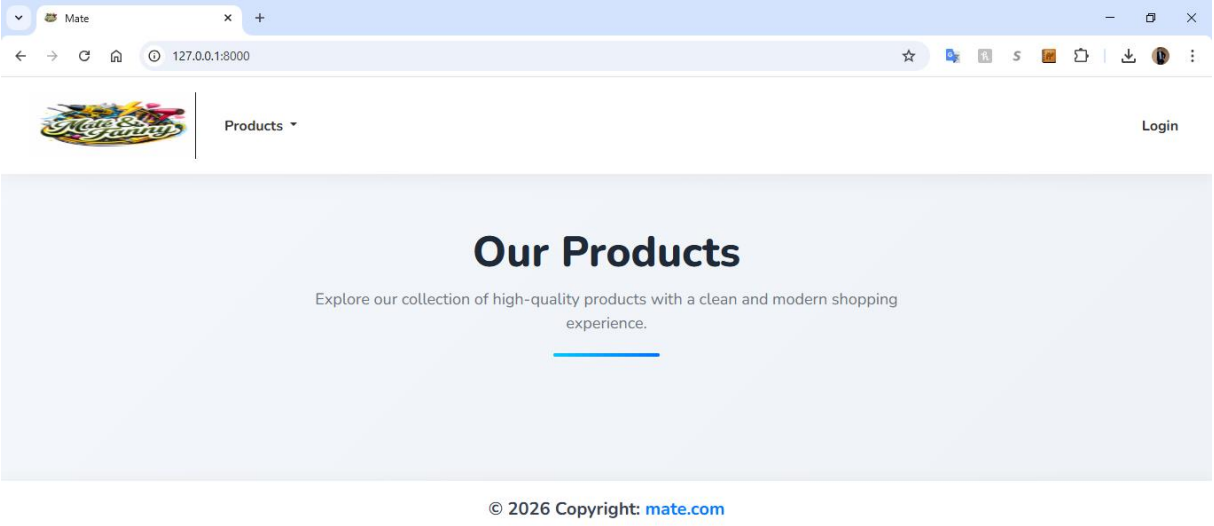

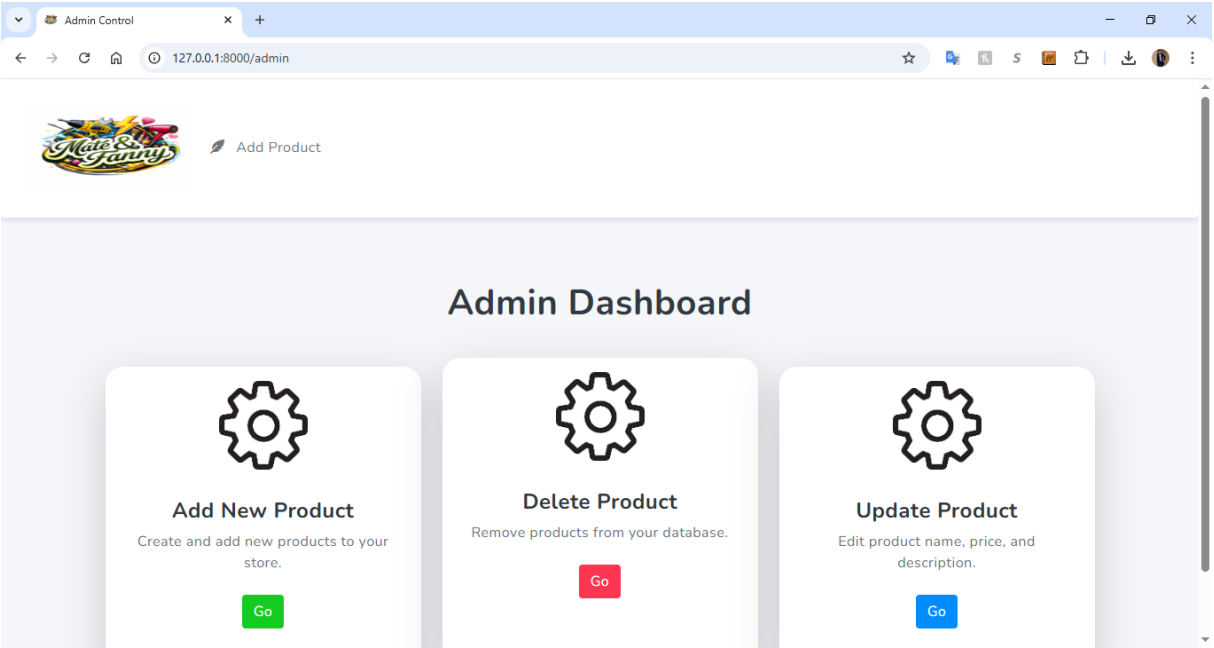

Az admin felületen termékeket lehet hozzá adni, törölni és frissíteni.

Bejelentkezés:
Felhasználó: admin@mate.com
Jelszó: 12345678

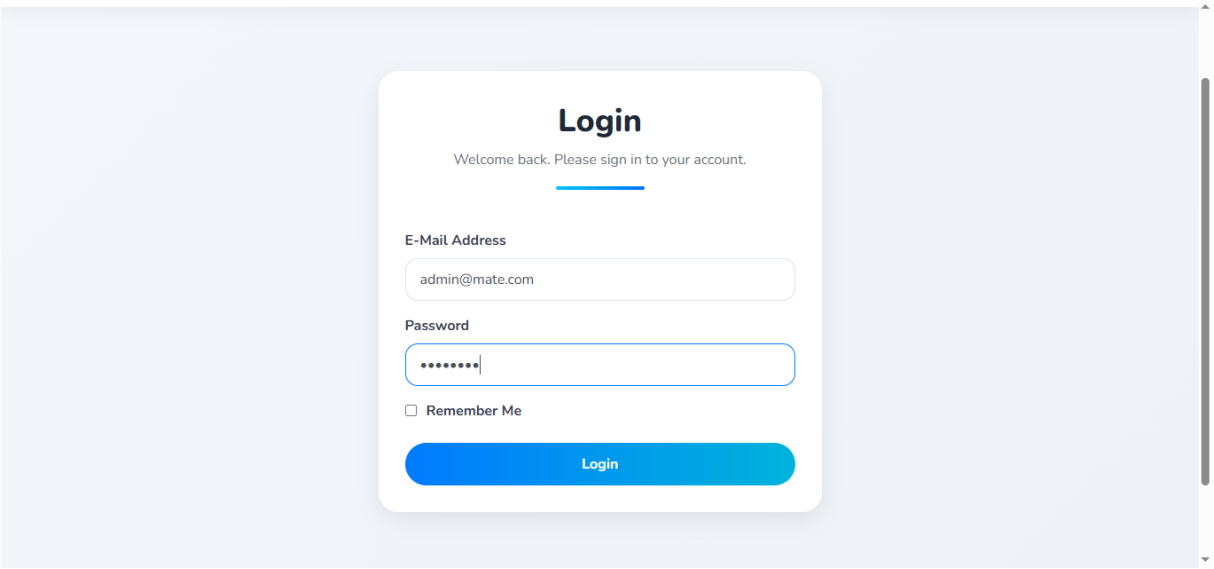
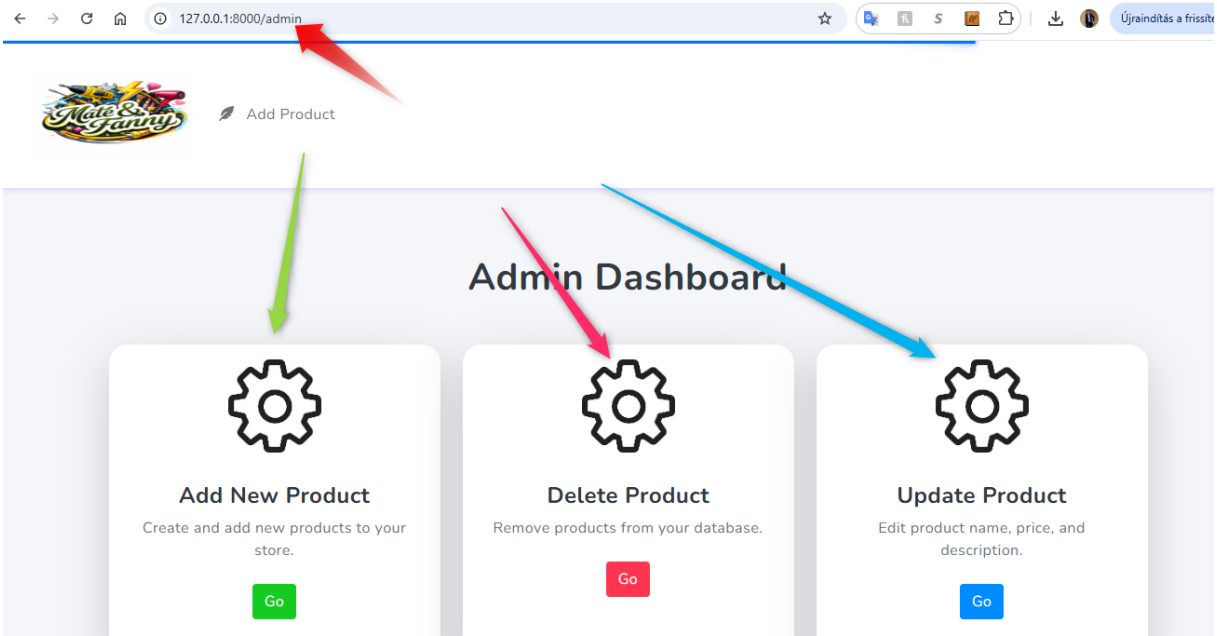
Termék hozzáadás, törlés, frissítés: