File Edit Selection View Go Run Terminal Help

03-Propuesta

EXPLORER

03-PROPUESTA

- 01-Plan.ipynb
- 02-Get Raw Data.ipynb
- Base Prompt.txt
- Plan.md

01-Plan.ipynb | 02-Get Raw Data.ipynb ●

02-Get Raw Data.ipynb > import requests

Generate | + Code | + Markdown | Run All | Restart | Clear All Outputs | Jupyter Variables | Outline | ...

Python 3.14.0

```python
import pandas as pd
from io import StringIO

# URL of the CSV file
csv_url = "https://data.ct.gov/api/views/ucaf-96h6/rows.csv?accessType=DOWNLOAD"

try:
    # Send GET request to fetch the CSV data
    response = requests.get(csv_url)
    response.raise_for_status()  # Check for request errors

    # Read the CSV data into a pandas DataFrame
    csv_data = pd.read_csv(StringIO(response.text))

    # Print the first few rows
    print(csv_data.head())

except requests.exceptions.RequestException as e:
    print(f"An error occurred: {e}")
```

[2] ✓ 5.2s Python

```
  Week Ending  Adult-Use Retail Sales  Medical Marijuana Retail Sales  \
0  01/14/2023              1485019.32                      1776700.69
1  01/21/2023              1487815.81                      2702525.61
2  01/28/2023              1553216.30                      2726237.56
3  01/31/2023               578840.62                       863287.86
4  02/04/2023              1047436.20                      1971731.40

   Total Adult-Use and Medical Sales  Adult-Use Products Sold  \
0                         3261720.01                     33610
1                         4190341.42                     33005
2                         4279453.86                     34854
3                         1442128.48                     12990
4                         3019167.60                     24134
```

PROBLEMS | OUTPUT | DEBUG CONSOLE | TERMINAL | PORTS | JUPYTER

```
PS C:\Users\Aleja\OneDrive\Desktop\Going Back\03-Propuesta> pip install pandas requests
Requirement already satisfied: pandas in C:\Users\Aleja\AppData\Local\Programs\Python\Python314\Lib\site-packages (3.0.1)
Collecting requests
  Downloading requests-2.32.5-py3-none-any.whl.metadata (4.9 kB)
Requirement already satisfied: numpy>=2.3.3 in C:\Users\Aleja\AppData\Local\Programs\Python\Python314\Lib\site-packages (from pandas) (2.4.3)
Requirement already satisfied: python-dateutil>=2.8.2 in C:\Users\Aleja\AppData\Roaming\Python\Python314\site-packages (from pandas) (2.9.0.post0)
Requirement already satisfied: tzdata in C:\Users\Aleja\AppData\Local\Programs\Python\Python314\Lib\site-packages (from pandas) (2025.3)
Collecting charset_normalizer<4,>=2 (from requests)
  Downloading charset_normalizer-3.4.6-cp314-cp314-win_amd64.whl.metadata (41 kB)
Collecting idna<4,>=2.5 (from requests)
  Downloading idna-3.11-py3-none-any.whl.metadata (8.4 kB)
Collecting urllib3<3,>=1.21.1 (from requests)
Collecting urllib3<3,>=1.21.1 (from requests)
```

powershell
powershell

> OUTLINE
> TIMELINE

⊗ 0 ⚠ 0 BLACKBOX Agent Open Website

Spaces: 4 { } Cell 3 of 3 Go Live BLACKBOXAI: Open Chat

EXPLORER

03-PROPUESTA
- Step-By-Step
- 01-Plan.ipynb
- 02-Get Raw Data.ipynb
- Base Prompt.txt
- Plan.md

01-Plan.ipynb | 02-Get Raw Data.ipynb

02-Get Raw Data.ipynb > Raw_Data.info()

Generate | Code | Markdown | Run All | Restart | Clear All Outputs | Jupyter Variables | Outline | Python 3.14.0

```python
Raw_Data.info()
```

Chat (CTRL + I) / Share (CTRL + L)

[6] ✓ 0.0s Python

```
<class 'pandas.DataFrame'>
RangeIndex: 196 entries, 0 to 195
Data columns (total 9 columns):
 #   Column                            Non-Null Count  Dtype
---  ------                            --------------  -----
 0   Week Ending                       196 non-null    str
 1   Adult-Use Retail Sales            196 non-null    float64
 2   Medical Marijuana Retail Sales    196 non-null    float64
 3   Total Adult-Use and Medical Sales 196 non-null    float64
 4   Adult-Use Products Sold           196 non-null    int64
 5   Medical Products Sold             196 non-null    int64
 6   Total Products Sold               196 non-null    int64
 7   Adult-Use Average Product Price   196 non-null    float64
 8   Medical Average Product Price     196 non-null    float64
dtypes: float64(5), int64(3), str(1)
memory usage: 13.9 KB
```

```python
import pandas as pd

# Convert 'Week Ending' column to datetime
Raw_Data['Week Ending'] = pd.to_datetime(Raw_Data['Week Ending'], format='%m/%d/%Y')
```

[7] ✓ 0.0s Python

```python
Raw_Data.info()
```

[8] ✓ 0.0s Python

```
<class 'pandas.DataFrame'>
RangeIndex: 196 entries, 0 to 195
Data columns (total 9 columns):
 #   Column                            Non-Null Count  Dtype
---  ------                            --------------  -----
 0   Week Ending                       196 non-null    datetime64[us]
 1   Adult-Use Retail Sales            196 non-null    float64
 2   Medical Marijuana Retail Sales    196 non-null    float64
 3   Total Adult-Use and Medical Sales 196 non-null    float64
 4   Adult-Use Products Sold           196 non-null    int64
 5   Medical Products Sold             196 non-null    int64
 6   Total Products Sold               196 non-null    int64
 7   Adult-Use Average Product Price   196 non-null    float64
 8   Medical Average Product Price     196 non-null    float64
dtypes: datetime64[us](1), float64(5), int64(3)
```

OUTLINE
TIMELINE

0 ⚠ 0 | BLACKBOX Agent | Open Website | Spaces: 4 | { } | Cell 8 of 8 | Go Live | BLACKBOXAI: Open Chat

File Edit Selection View Go Run Terminal Help

03-Propuesta

EXPLORER

- 03-PROPUESTA
  - Clean Raw Data
  - Step-By-Step
  - 01-Plan.ipynb
  - 02-Get Raw Data.ipynb
  - Base Prompt.txt
  - Plan.md

01-Plan.ipynb | 02-Get Raw Data.ipynb

02-Get Raw Data.ipynb > import os

Generate | Code | Markdown | Run All | Restart | Clear All Outputs | Jupyter Variables | Outline | Python 3.14.0

```python
Raw_Data.head()
```

[12] ✓ 0.0s Python

	Week Ending	Adult-Use Retail Sales	Medical Marijuana Retail Sales	Total Adult-Use and Medical Sales	Adult-Use Products Sold	Medical Products Sold	Total Products Sold	Adult-Use Average Product Price	Medical Average Product Price
0	2023-01-14	1485019.32	1776700.69	3261720.01	33610	49312	82922	44.25	36.23
1	2023-01-21	1487815.81	2702525.61	4190341.42	33005	77461	110466	45.08	34.89
2	2023-01-28	1553216.30	2726237.56	4279453.86	34854	76450	111304	44.56	35.65
3	2023-01-31	578840.62	863287.86	1442128.48	12990	24023	37013	44.56	35.93
4	2023-02-04	1047436.20	1971731.40	3019167.60	24134	56666	80800	43.49	34.84

```python
import os
import pandas as pd

# Set the base directory to current working directory
base_dir = os.getcwd()

# Define folder paths
csv_folder = os.path.join(base_dir, 'Clean Raw Data', 'CSV')
xlsx_folder = os.path.join(base_dir, 'Clean Raw Data', 'XLSX')

# Create folders if they do not exist
os.makedirs(csv_folder, exist_ok=True)
os.makedirs(xlsx_folder, exist_ok=True)

# Save as CSV
csv_path = os.path.join(csv_folder, 'Raw_Data.csv')
Raw_Data.to_csv(csv_path, index=False)

# Save as XLSX
xlsx_path = os.path.join(xlsx_folder, 'Raw_Data.xlsx')
Raw_Data.to_excel(xlsx_path, index=False)

print(f"CSV saved to: {csv_path}")
print(f"XLSX saved to: {xlsx_path}")
```

[13] ✓ 0.2s Python

```
CSV saved to: c:\Users\Aleja\OneDrive\Desktop\Going Back\03-Propuesta\Clean Raw Data\CSV\Raw_Data.csv
XLSX saved to: c:\Users\Aleja\OneDrive\Desktop\Going Back\03-Propuesta\Clean Raw Data\XLSX\Raw_Data.xlsx
```

OUTLINE

TIMELINE

0 ⚠ 0 BLACKBOX Agent Open Website

Spaces: 4 CRLF { } Cell 11 of 11 Go Live BLACKBOXAI: Open Chat

File Edit Selection View Go Run Terminal Help

03-Propuesta

EXPLORER

03-PROPUESTA
- Clean Raw Data
- Step-By-Step
- 01-Plan.ipynb
- 02-Get Raw Data.ipynb
- 03-Create SQL Control Step.ipynb
- Base Prompt.txt
- Plan.md

01-Plan.ipynb | 02-Get Raw Data.ipynb ● | 03-Create SQL Control Step.ipynb ● | 06-Python to SQL.ipynb

02-Get Raw Data.ipynb > import os

Generate | + Code | + Markdown | Run All | Restart | Clear All Outputs | Jupyter Variables | Outline | ···

Python 3.14.0

2	28	1555216.30	2726257.56	4279453.86	54654	76450	111504	44.56	35.65
3	2023-01-31	578840.62	863287.86	1442128.48	12990	24023	37013	44.56	35.93
4	2023-02-04	1047436.20	1971731.40	3019167.60	24134	56666	80800	43.49	34.84

```python
import os
import pandas as pd

# Set the base directory to current working directory
base_dir = os.getcwd()

# Define folder paths
csv_folder = os.path.join(base_dir, 'Clean Raw Data', 'CSV')
xlsx_folder = os.path.join(base_dir, 'Clean Raw Data', 'XLSX')

# Create folders if they do not exist
os.makedirs(csv_folder, exist_ok=True)
os.makedirs(xlsx_folder, exist_ok=True)

# Save as CSV
csv_path = os.path.join(csv_folder, 'Clean_Raw_Data.csv')
Raw_Data.to_csv(csv_path, index=False)

# Save as XLSX
xlsx_path = os.path.join(xlsx_folder, 'Clean_Raw_Data.xlsx')
Raw_Data.to_excel(xlsx_path, index=False)

print(f"CSV saved to: {csv_path}")
print(f"XLSX saved to: {xlsx_path}")
```

[14] ✓ 0.0s Python

```
CSV saved to: c:\Users\Aleja\OneDrive\Desktop\Going Back\03-Propuesta\Clean Raw Data\CSV\Clean_Raw_Data.csv
XLSX saved to: c:\Users\Aleja\OneDrive\Desktop\Going Back\03-Propuesta\Clean Raw Data\XLSX\Clean_Raw_Data.xlsx
```

OUTLINE

TIMELINE

0 ⚠ 1 | BLACKBOX Agent | Open Website | Spaces: 4 | { } | Cell 11 of 11 | Go Live | BLACKBOXAI: Open Chat

File Edit Selection View Go Run Terminal Help

03-Propuesta

EXPLORER

03-PROPUESTA
- Clean Raw Data
- Step-By-Step
- 01-Plan.ipynb
- 02-Get Raw Data.ipynb
- 03-Create SQL Control Step.ipynb
- Base Prompt.txt
- Plan.md

01-Plan.ipynb | 02-Get Raw Data.ipynb | 03-Create SQL Control Step.ipynb | 06-Python to SQL.ipynb

03-Create SQL Control Step.ipynb > EXPORTACIÓN A SQL > from sqlalchemy import create_engine, text

Generate + Code + Markdown | Run All | Restart | Clear All Outputs | Jupyter Variables | Outline ... Python 3.14.0

[3] ✓ 0.0s Python

```python
Clean_Raw_Data = pd.read_csv('Clean_Raw_Data.csv')
```

[ ] Python

```python
# pip install cryptography
```

Outputs are collapsed ...

[5] ✓ 0.1s Python

```python
from sqlalchemy import create_engine, text
import pandas as pd

# Datos de conexión
usuario = 'root'
contraseña = '1234'
host = 'localhost'
puerto = 3306
nombre_base = 'Test'

# Crear una conexión sin especificar base de datos
engine_server = create_engine(f'mysql+pymysql://{usuario}:{contraseña}@{host}:{puerto}')

# Crear la base de datos si no existe
with engine_server.connect() as conn:
    conn.execute(text(f"CREATE DATABASE IF NOT EXISTS {nombre_base}"))
    print(f"Base de datos '{nombre_base}' creada o ya existente.")

# Ahora, crear una conexión a la base de datos creada
engine = create_engine(f'mysql+pymysql://{usuario}:{contraseña}@{host}:{puerto}/{nombre_base}')

# Suponiendo que tienes un DataFrame llamado 'Clean_Raw_Data'
# Asegúrate que 'Clean_Raw_Data' esté definido antes de correr esto
# Exporta el DataFrame a la tabla 'Clean_Raw_Data'
Clean_Raw_Data.to_sql('Clean_Raw_Data', con=engine, if_exists='replace', index=False)
```

```
Base de datos 'Test' creada o ya existente.
C:\Users\Aleja\AppData\Local\Temp\ipykernel_4728\497466.py:25: UserWarning: The provided table name 'Clean_Raw_Data' is not found exactly as such in the database after
  Clean_Raw_Data.to_sql('Clean_Raw_Data', con=engine, if_exists='replace', index=False)
```

```
196
```

OUTLINE

TIMELINE

1 ⚠ 0 BLACKBOX Agent Open Website | Cell 7 of 7 | Go Live | BLACKBOXAI: Open Chat

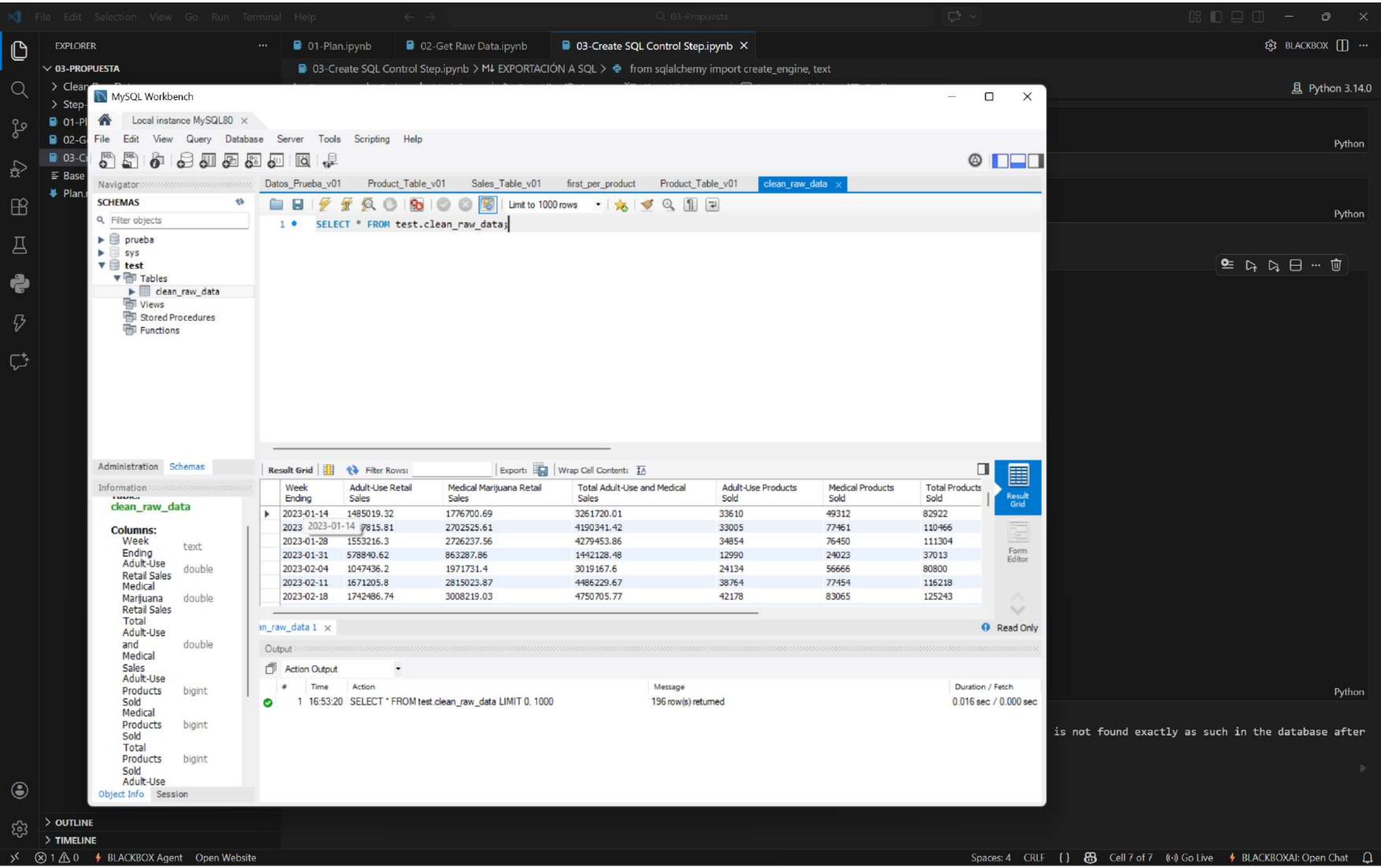
MySQL Workbench
Local instance MySQL80
File Edit View Query Database Server Tools Scripting Help
Navigator
SCHEMAS
Filter objects
prueba
sys
test
Tables
clean_raw_data
Views
Stored Procedures
Functions
Datos_Prueba_v01
Product_Table_v01
Sales_Table_v01
first_per_product
Product_Table_v01
clean_raw_data
Limit to 1000 rows
SELECT * FROM test.clean_raw_data;
Result Grid
Filter Rows:
Export:
Wrap Cell Content:
Week Ending | Adult-Use Retail Sales | Medical Marijuana Retail Sales | Total Adult-Use and Medical Sales | Adult-Use Products Sold | Medical Products Sold | Total Products Sold
2023-01-14 | 1485019.32 | 1776700.69 | 3261720.01 | 33610 | 49312 | 82922
2023-01-14 | 7815.81 | 2702525.61 | 4190341.42 | 33005 | 77461 | 110466
2023-01-28 | 1553216.3 | 2726237.56 | 4279453.86 | 34854 | 76450 | 111304
2023-01-31 | 578840.62 | 863287.86 | 1442128.48 | 12990 | 24023 | 37013
2023-02-04 | 1047436.2 | 1971731.4 | 3019167.6 | 24134 | 56666 | 80800
2023-02-11 | 1671205.8 | 2815023.87 | 4486229.67 | 38764 | 77454 | 116218
2023-02-18 | 1742486.74 | 3008219.03 | 4750705.77 | 42178 | 83065 | 125243
Administration Schemas
Information
clean_raw_data
Columns:
Week Ending text
Adult-Use Retail Sales double
Medical Marijuana Retail Sales double
Total Adult-Use and Medical Sales double
Adult-Use Products Sold bigint
Medical Products Sold bigint
Total Products Sold bigint
Adult-Use
Object Info Session
Result Grid
Form Editor
Read Only
Output
Action Output
Time Action Message Duration / Fetch
1 16:53:20 SELECT * FROM test.clean_raw_data LIMIT 0, 1000 196 row(s) returned 0.016 sec / 0.000 sec
EXPLORER
03-PROPUESTA
01-Plan.ipynb
02-Get Raw Data.ipynb
03-Create SQL Control Step.ipynb
03-Create SQL Control Step.ipynb > EXPORTACIÓN A SQL > from sqlalchemy import create_engine, text
Python 3.14.0
Python
is not found exactly as such in the database after
OUTLINE
TIMELINE
BLACKBOX Agent Open Website
Spaces: 4 CRLF Cell 7 of 7 Go Live BLACKBOXAI: Open Chat

MySQL Workbench

Local instance MySQL80

File Edit View Query Database Server Tools Scripting Help

Navigator

SCHEMAS

Filter objects

- prueba
- sys
- test
  - Tables
    - clean_raw_data
  - Views
  - Stored Procedures
  - Functions

Administration Schemas

Information

clean_raw_data

Columns:

Week Ending	date
Adult-Use Retail Sales	decimal(10,2)
Medical Marijuan Retail Sales	decimal(10,2)
Total Adult-Use and Medical Sales	decimal(10,2)
Adult-Use Product Sold	int
Medical Product Sold	int
Total Product Sold	int
Adult-Use Average Product Price	decimal(5,2)
Medical	

Object Info Session

Datos_Prueba_v01 | Product_Table_v01 | Sales_Table_v01 | first_per_product | Product_Table_v01 | clean_raw_data

Limit to 1000 rows

```
SELECT * FROM test.clean_raw_data;

ALTER TABLE clean_raw_data MODIFY COLUMN `Week Ending` Date;

ALTER TABLE clean_raw_data MODIFY COLUMN `Adult-Use Retail Sales` DECIMAL(10,2);

ALTER TABLE clean_raw_data MODIFY COLUMN `Medical Marijuana Retail Sales` DECIMAL(10,2);

ALTER TABLE clean_raw_data MODIFY COLUMN `Total Adult-Use and Medical Sales` DECIMAL(10,2);

ALTER TABLE clean_raw_data MODIFY COLUMN `Adult-Use Products Sold` INT;

ALTER TABLE clean_raw_data MODIFY COLUMN `Medical Products Sold` INT;

ALTER TABLE clean_raw_data MODIFY COLUMN `Total Products Sold` INT;

ALTER TABLE clean_raw_data MODIFY COLUMN `Adult-Use Average Product Price` DECIMAL(5,2);

ALTER TABLE clean_raw_data MODIFY COLUMN `Medical Average Product Price` DECIMAL(5,2);
```

Output

Action Output

#	Time	Action	Message	Duration / Fetch
5	16:59:20	ALTER TABLE clean_raw_data MODIFY COLUMN `Total Adult-Use and ...	196 row(s) affected Records: 196 Duplicates: 0 Warnings: 0	0.078 sec
6	16:59:21	ALTER TABLE clean_raw_data MODIFY COLUMN `Adult-Use Products S...	196 row(s) affected Records: 196 Duplicates: 0 Warnings: 0	0.078 sec
7	16:59:23	ALTER TABLE clean_raw_data MODIFY COLUMN `Medical Products Sol...	196 row(s) affected Records: 196 Duplicates: 0 Warnings: 0	0.094 sec
8	16:59:24	ALTER TABLE clean_raw_data MODIFY COLUMN `Total Products Sold` I...	196 row(s) affected Records: 196 Duplicates: 0 Warnings: 0	0.016 sec
9	16:59:26	ALTER TABLE clean_raw_data MODIFY COLUMN `Adult-Use Average Pr...	196 row(s) affected Records: 196 Duplicates: 0 Warnings: 0	0.031 sec
10	16:59:28	ALTER TABLE clean_raw_data MODIFY COLUMN `Medical Average Pro...	196 row(s) affected Records: 196 Duplicates: 0 Warnings: 0	0.079 sec

Products Sold	Adult-Use Average Product Price	Medical Average Product Price
82922	44.25	36.23
110466	45.08	34.89
111304	44.56	35.65
37013	44.56	35.93
80800	43.49	34.84

04-Power BI - SQL Connection • Guardado por última vez: Hoy a las 5:02 p. m.

Archivo | Inicio | Insertar | Modelado | Ver | Optimizar | Ayuda

Iniciar sesión | Compartir

Portapapeles: Pegar, Cortar, Copia, Copiar formato

Datos: Obtener datos, Libro de Excel, Catálogo de OneLake, SQL Server, Introducir datos, Dataverse, Orígenes recientes

Consultas: Transformar datos, Actualizar

Insertar: Nuevo objeto visual, Cuadro de texto, Más objetos visuales

Cálculos: Nuevo cálculo visual, Nueva medida, Medida rápida

Confidencialidad: Confidencialidad

Compartir: Publicar

Copilot: Preparación de datos para IA, Copilot

Navegador

Opciones de presentación

- ODBC (dsn=localhost) [6]
  - information_schema
  - mysql
  - performance_schema
  - prueba
  - sys
  - test [1]
    - clean_raw_data

clean_raw_data

Week Ending	Adult-Use Retail Sales	Medical Marijuana Retail Sales	Total Adul
14/01/2023	1485019,32	1776700,69	
21/01/2023	1487815,81	2702525,61	
28/01/2023	1553216,3	2726237,56	
31/01/2023	578840,62	863287,86	
04/02/2023	1047436,2	1971731,4	
11/02/2023	1671205,8	2815023,87	
18/02/2023	1742486,74	3008219,03	
25/02/2023	1862822,43	2793882,27	
28/02/2023	700300,78	853033,11	
04/03/2023	1355673,59	2145964,9	
11/03/2023	2100022,43	2664338,4	
18/03/2023	2124468,68	2674501,67	
25/03/2023	2151040,59	2798631,38	
31/03/2023	1831943,14	2292570,07	
01/04/2023	418812,68	411394,13	
08/04/2023	2403561,83	2666563,86	
15/04/2023	2087159,31	2517920,96	
22/04/2023	2496234,15	3085786,74	
29/04/2023	2507966,33	2561633,8	
30/04/2023	286293	183661,24	
06/05/2023	2282560,02	2414465,01	
13/05/2023	2564913,32	2458332,18	
20/05/2023	2617368,35	2465160,61	

Seleccionar tablas relacionadas | Cargar | Transformar datos | Cancelar

Importar datos

Visualizaciones

Compilar visual

Valores

Agregar campos de datos a...

Obtener detalles

Entre varios informes

Mantener todos los filtros

Agregue los campos de ob...

Filtros

Datos

Página 1

Página 1 de 1

111 %

04-Power BI - SQL Connection • Guardado por última vez: Hoy a las 5:02 p. m.

Archivo | Inicio | Ayuda | Herramientas de tablas | Herramientas de columnas

Nombre: Week Ending
Tipo de datos: Fecha
Estructura

Formato: *miércoles, 14 de ...
Formato

Resumen: No resumir
Categoría de datos: Sin clasificar
Propiedades

Ordenar por columna | Grupos de datos | Administrar relaciones | Nueva columna
Ordenar | Grupos | Relaciones | Cálculos

Week Ending	Adult-Use Retail Sales	Medical Marijuana Retail Sales	Total Adult-Use and Medical Sales	Adult-Use Products Sold	Medical Products Sold	Total Products Sold	Adult-Use Average Product Price
sábado, 14 de enero de 2023	1485019,32	1776700,69	3261720,01	33610	49312	82922	
sábado, 21 de enero de 2023	1487815,81	2702525,61	4190341,42	33005	77461	110466	
sábado, 28 de enero de 2023	1553216,3	2726237,56	4279453,86	34854	76450	111304	
martes, 31 de enero de 2023	578840,62	2726237,56	1442128,48	12990	24023	37013	
sábado, 4 de febrero de 2023	1047436,2	1971731,4	3019167,6	24134	56666	80800	
sábado, 11 de febrero de 2023	1671205,8	2815023,87	4486229,67	38764	77454	116218	
sábado, 18 de febrero de 2023	1742486,74	3008219,03	4750705,77	42178	83065	125243	
sábado, 25 de febrero de 2023	1862822,43	2793882,27	4656704,7	45919	75990	121909	
martes, 28 de febrero de 2023	700300,78	853033,11	1553333,89	17570	23469	41039	
sábado, 4 de marzo de 2023	1355673,59	2145964,9	3501638,49	33548	56607	90155	
sábado, 11 de marzo de 2023	2100022,43	2664338,4	4764360,83	51174	71988	123162	
sábado, 18 de marzo de 2023	2124468,68	2674501,67	4798970,35	52042	72728	124770	
sábado, 25 de marzo de 2023	2151040,59	2798631,38	4949671,97	53130	75500	128630	
viernes, 31 de marzo de 2023	1831943,14	2292570,07	4124513,21	45080	62239	107319	
sábado, 1 de abril de 2023	418812,68	411394,13	830206,81	10364	11121	21485	
sábado, 8 de abril de 2023	2403561,83	2666563,86	5070125,69	59704	74195	133899	
sábado, 15 de abril de 2023	2087159,31	2517920,96	4605080,27	52875	70671	123546	
sábado, 22 de abril de 2023	2496234,15	3085786,74	5582020,89	66199	86307	152506	
sábado, 29 de abril de 2023	2507966,33	2561633,8	5069600,13	63190	67718	130908	
domingo, 30 de abril de 2023	286293	183661,24	469954,24	7167	4973	12140	
sábado, 6 de mayo de 2023	2282560,02	2414465,01	4697025,03	57754	67006	124760	
sábado, 13 de mayo de 2023	2564913,32	2458332,18	5023245,5	64687	67872	132559	
sábado, 20 de mayo de 2023	2617368,35	2465160,61	5082528,96	65731	68606	134337	
sábado, 27 de mayo de 2023	2800947,71	2841464,8	5642412,51	70934	79680	150614	
miércoles, 31 de mayo de 2023	1280002,9	1049495,2	2329498,1	32948	29594	62542	
sábado, 3 de junio de 2023	1390943,35	1376935,93	2767879,28	35095	37613	72708	
sábado, 10 de junio de 2023	2828270,87	2468881,28	5297152,15	70454	65602	136056	
sábado, 17 de junio de 2023	2875410,83	2585081,31	5460492,14	71879	68506	140385	
sábado, 24 de junio de 2023	2903411,26	2524419,26	5427830,52	72603	66998	139601	
viernes, 30 de junio de 2023	2544960,59	2408269,64	4953230,23	63479	64574	128053	
sábado, 1 de julio de 2023	473217,98	460581,25	933799,23	11876	11012	22888	
sábado, 8 de julio de 2023	2890082,75	2312022,99	5202105,74	71956	60136	132092	
sábado, 15 de julio de 2023	2981657,61	2464306,71	5445964,32	73530	62523	136053	
sábado, 22 de julio de 2023	2981433,64	2437203,52	5418637,16	73419	62138	135557	
sábado, 29 de julio de 2023	2966760,63	2389904,19	5356664,82	74494	60394	134888	
lunes, 31 de julio de 2023	725428,91	545129,04	1270557,95	18902	14037	32939	
sábado, 5 de agosto de 2023	2354292,08	1920738,17	4275030,25	60171	48816	108987	
sábado, 12 de agosto de 2023	3150213,59	2524250,92	5674464,51	79640	64454	144094	
sábado, 19 de agosto de 2023	3154663,06	2365347,61	5520010,67	80026	60189	140225	

Datos

Buscar

- clean_raw_data
  - Adult-Use Average Product Pri...
  - Adult-Use Products Sold
  - Adult-Use Retail Sales
  - Medical Average Product Price
  - Medical Marijuana Retail Sales
  - Medical Products Sold
  - Total Adult-Use and Medical S...
  - Total Products Sold
  - Week Ending

Tabla: clean_raw_data (196 filas) Columna: Week Ending (196 valores distintos)

04-Power BI - SQL Connection • Guardado por última vez: Hoy a las 5:02 p. m.

Archivo | Inicio | Ayuda | Herramientas de tablas | Herramientas de columnas

Nombre: Adult-Use Product... | Tipo de datos: Número entero | Formato: Número entero | Resumen: Suma | Categoría de datos: Sin clasificar

Estructura | Formato | Propiedades | Ordenar por columna | Grupos de datos | Administrar relaciones | Nueva columna | Ordenar | Grupos | Relaciones | Cálculos

Week Ending	Adult-Use Retail Sales	Medical Marijuana Retail Sales	Total Adult-Use and Medical Sales	Adult-Use Products Sold	Medical Products Sold	Total Products Sold	Adult-Use Average Product Price	Medical Av
14/01/2023	$1.485.019,32	$1.776.700,69	$3.261.720,01	33610	49312	82922	$44,25	
21/01/2023	$1.487.815,81	$2.702.525,61	$4.190.341,42	33005	77461	110466	$45,08	
28/01/2023	$1.553.216,3	$2.726.23	$4.279.453,86	34854	76450	111304	$44,56	
31/01/2023	$578.840,62	$863.287,86	$1.442.128,48	12990	24023	37013	$44,56	
04/02/2023	$1.047.436,2	$1.971.731,4	$3.019.167,6	24134	56666	80800	$43,49	
11/02/2023	$1.671.205,8	$2.815.023,87	$4.486.229,67	38764	77454	116218	$43,33	
18/02/2023	$1.742.486,74	$3.008.219,03	$4.750.705,77	42178	83065	125243	$41,56	
25/02/2023	$1.862.822,43	$2.793.882,27	$4.656.704,7	45919	75990	121909	$40,76	
28/02/2023	$700.300,78	$853.033,11	$1.553.333,89	17570	23469	41039	$39,96	
04/03/2023	$1.355.673,59	$2.145.964,9	$3.501.638,49	33548	56607	90155	$40,42	
11/03/2023	$2.100.022,43	$2.664.338,4	$4.764.360,83	51174	71988	123162	$41,08	
18/03/2023	$2.124.468,68	$2.674.501,67	$4.798.970,35	52042	72728	124770	$40,81	
25/03/2023	$2.151.040,59	$2.798.631,38	$4.949.671,97	53130	75500	128630	$40,5	
31/03/2023	$1.831.943,14	$2.292.570,07	$4.124.513,21	45080	62239	107319	$40,65	
01/04/2023	$418.812,68	$411.394,13	$830.206,81	10364	11121	21485	$40,41	
08/04/2023	$2.403.561,83	$2.666.563,86	$5.070.125,69	59704	74195	133899	$40,26	
15/04/2023	$2.087.159,31	$2.517.920,96	$4.605.080,27	52875	70671	123546	$39,47	
22/04/2023	$2.496.234,15	$3.085.786,74	$5.582.020,89	66199	86307	152506	$37,71	
29/04/2023	$2.507.966,33	$2.561.633,8	$5.069.600,13	63190	67718	130908	$39,69	
30/04/2023	$286.293	$183.661,24	$469.954,24	7167	4973	12140	$39,95	
06/05/2023	$2.282.560,02	$2.414.465,01	$4.697.025,03	57754	67006	124760	$39,52	
13/05/2023	$2.564.913,32	$2.458.332,18	$5.023.245,5	64687	67872	132559	$39,65	
20/05/2023	$2.617.368,35	$2.465.160,61	$5.082.528,96	65731	68606	134337	$39,82	
27/05/2023	$2.800.947,71	$2.841.464,8	$5.642.412,51	70934	79680	150614	$39,49	
31/05/2023	$1.280.002,9	$1.049.495,2	$2.329.498,1	32948	29594	62542	$38,85	
03/06/2023	$1.390.943,35	$1.376.935,93	$2.767.879,28	35095	37613	72708	$39,62	
10/06/2023	$2.828.270,87	$2.468.881,28	$5.297.152,15	70454	65602	136056	$40,15	
17/06/2023	$2.875.410,83	$2.585.081,31	$5.460.492,14	71879	68506	140385	$40,11	
24/06/2023	$2.903.411,26	$2.524.419,26	$5.427.830,52	72603	66998	139601	$39,94	
30/06/2023	$2.544.960,59	$2.408.269,64	$4.953.230,23	63479	64574	128053	$40,19	
01/07/2023	$473.217,98	$460.581,25	$933.799,23	11876	11012	22888	$39,85	
08/07/2023	$2.890.082,75	$2.312.022,99	$5.202.105,74	71956	60136	132092	$40,11	
15/07/2023	$2.981.657,61	$2.464.306,71	$5.445.964,32	73530	62523	136053	$40,55	
22/07/2023	$2.981.433,64	$2.437.203,52	$5.418.637,16	73419	62138	135557	$40,62	
29/07/2023	$2.966.760,63	$2.389.904,19	$5.356.664,82	74494	60394	134888	$39,97	
31/07/2023	$725.428,91	$545.129,04	$1.270.557,95	18902	14037	32939	$38,42	
05/08/2023	$2.354.292,08	$1.920.738,17	$4.275.030,25	60171	48816	108987	$39,11	
12/08/2023	$3.150.213,59	$2.524.250,92	$5.674.464,51	79640	64454	144094	$39,58	
19/08/2023	$3.154.663,06	$2.365.347,61	$5.520.010,67	80026	60189	140225	$39,45	

$2.702.525,61

Datos

Buscar

- clean_raw_data
  - Adult-Use Average Product Pri...
  - Adult-Use Products Sold
  - Adult-Use Retail Sales
  - Medical Average Product Price
  - Medical Marijuana Retail Sales
  - Medical Products Sold
  - Total Adult-Use and Medical S...
  - Total Products Sold
  - Week Ending

Tabla: clean_raw_data (196 filas) Columna: Adult-Use Products Sold (196 valores distintos)