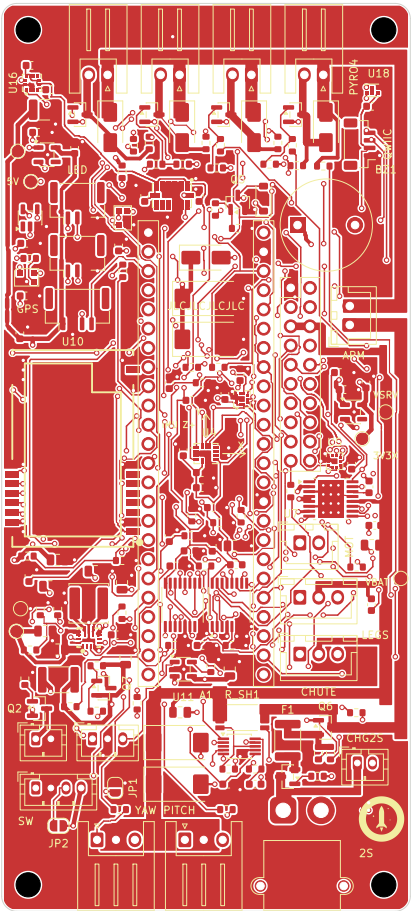
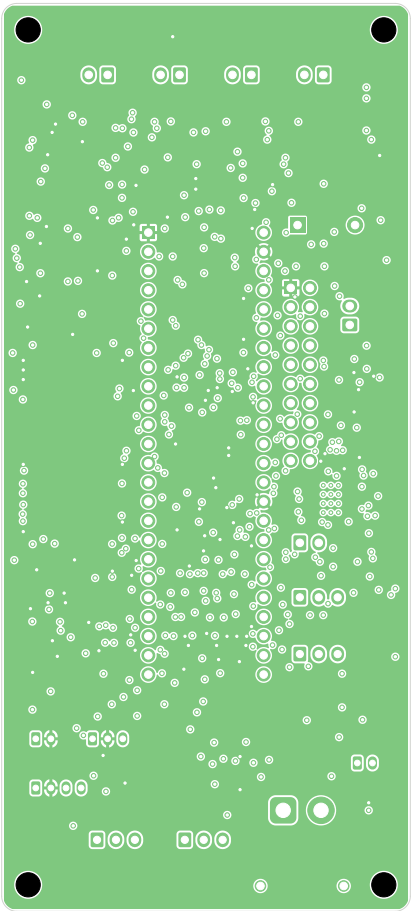
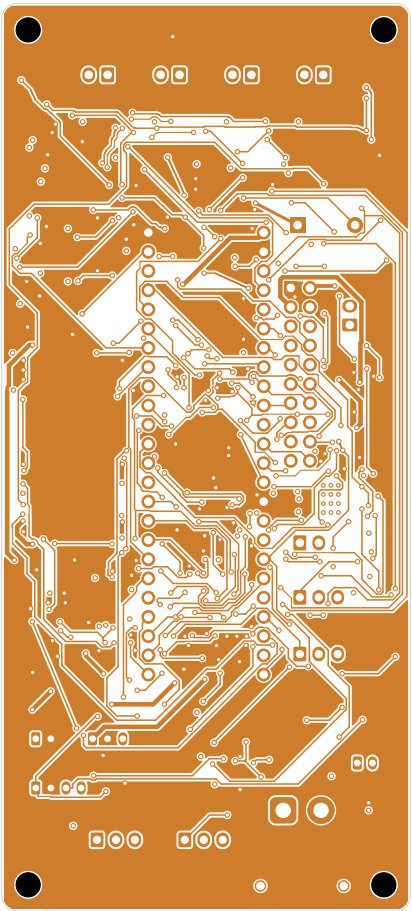
F.Cu - Bauteilseite, Signale



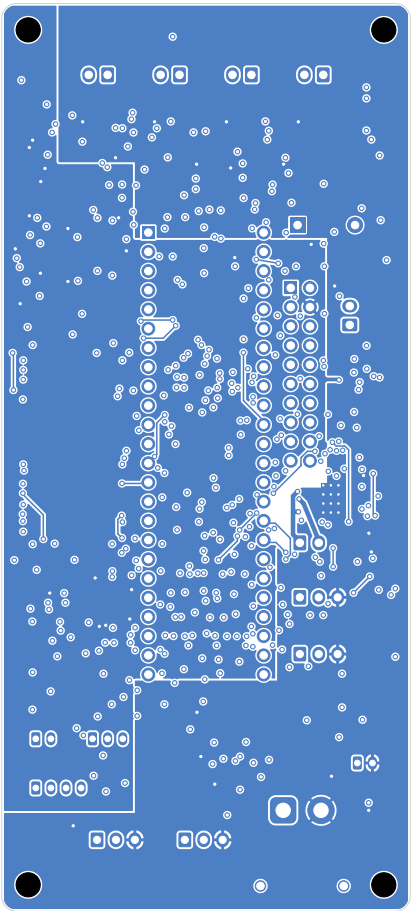
In1.Cu - GND-Flaeche



In2.Cu - Signale



B.Cu - Versorgungsflaeche GND_PWR / 5V_S



Bestueckungsdruck und Bauteilumrisse

