APP CRS	Rwy ldg	10704
104°	THRE	7
	Apt Elev	13

RNAV (RNP) Z RWY 10R
SAN FRANCISCO INTL (SFO)

For uncompensated Baro-VNAV systems, procedure NA below 2°C (36°F) or above 54°C (130°F). GPS required. When VGSI inop, procedure NA at night.

MISSED APPROACH: Climb to 3600 on track 104° to IGUKE and on track 103° to DUMBA and hold.

ATIS	NORCAL APP CON	SAN FRANCISCO TOWER	GND CON	CLNC DEL
113.7 115.8 118.85 135.45	134.5 338.2	120.5 269.1	121.8	118.2

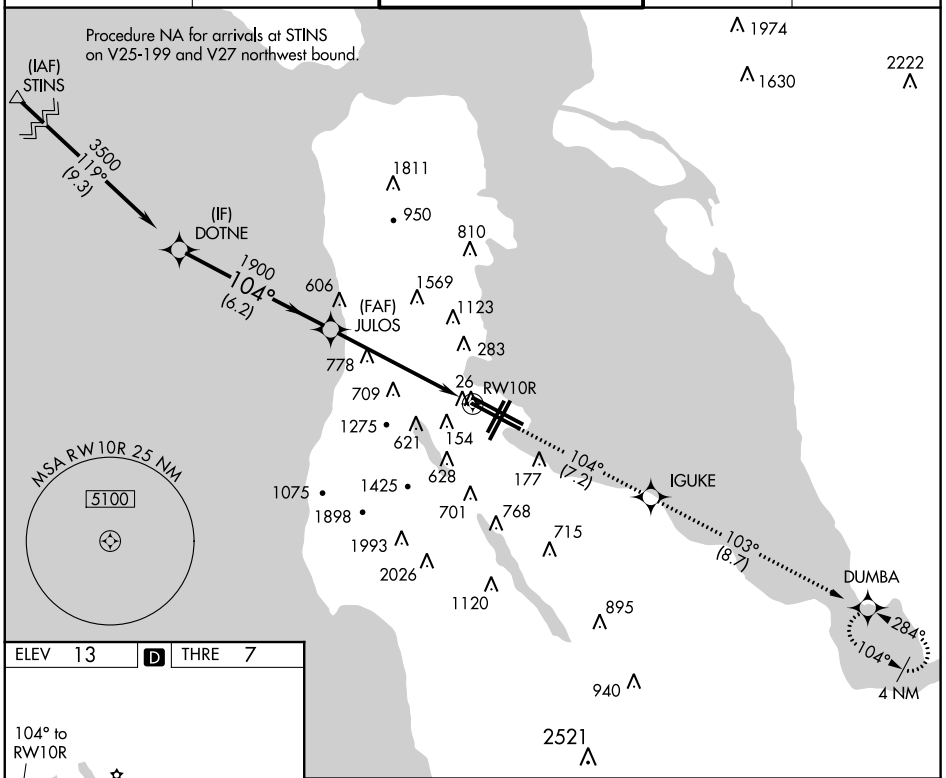

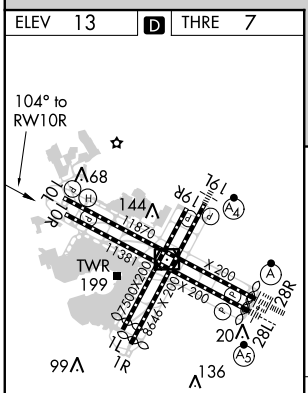

VGSI and RNAV glidepath not coincident (VGSI Angle 3.00/TCH 75).

3600	IGUKE		DUMBA
tr 104°		tr 103°	

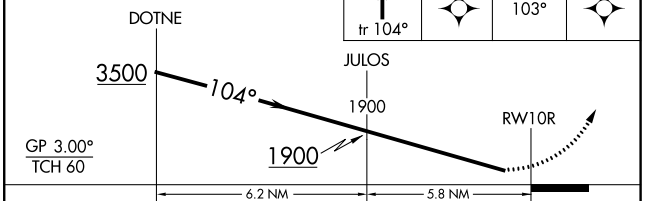

CATEGORY	A	B	C	D
RNP 0.20 DA	393-1¼ 386 (400-1¼)			
RNP 0.30 DA	1105-4 1098 (1100-4)			

AUTHORIZATION REQUIRED

SW-2, 03 APR 2014 to 01 MAY 2014