PERSONAL WEB APPLICATION ASSIGNMENT 4

Jana Alkahlan - 202242700
Web Engineering & Development

PROJECT OVERVIEW

Objective:

- Transform a static portfolio into an interactive web application

Motivation:

- Improve user experience and implement real-world features

- Advanced personal portfolio web application
- Built using HTML, CSS, JavaScript

WHAT I WILL DEMONSTRATE

- INavigation & UI
- Projects system (search, filter, sort)
- GitHub API integration
- Personalization & state
- Contact form UX

DEMO

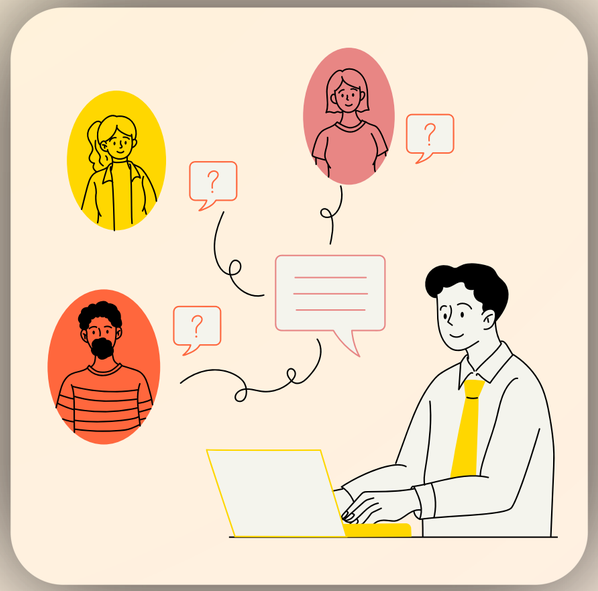

Demo:

- Open Projects section
- Apply filter
- Type search
- Change sorting

- Responsive navigation
- Theme toggle
- Smooth transitions and layout adaptation

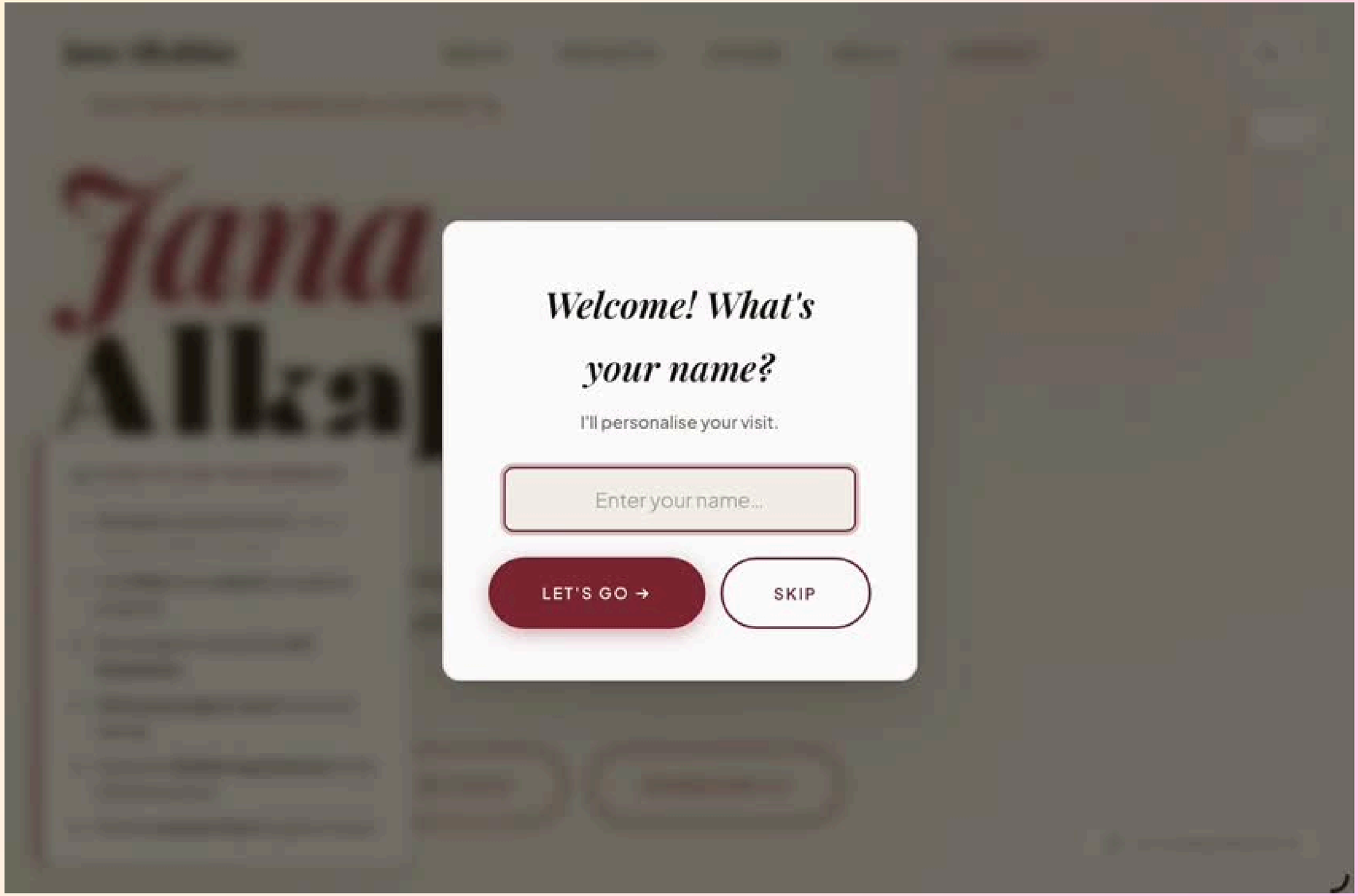
Welcome! What's your name?
I'll personalise your visit.
Enter your name...
LET'S GO →
SKIP

TECHNICAL OVERVIEW

- Client-side web application
- JavaScript handles all logic
- GitHub API for live data
- localStorage for persistence

TECHNICAL DEEP DIVE

- Challenge: combining search + filter + sort
- Challenge: handling API states (loading / error)
- Limitation: no backend for contact form
- Innovation: unified filtering system + user guidance

LESSONS LEARNED

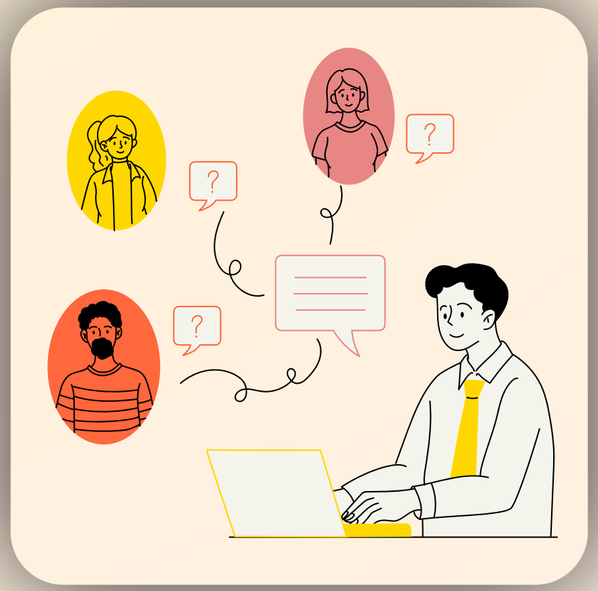

- Importance of UX clarity
- Managing multiple features together
- Structuring clean, maintainable code
- Using AI critically, not blindly

CONCLUSION

- Fully interactive web application
- Improved usability and design
- Real-world frontend features

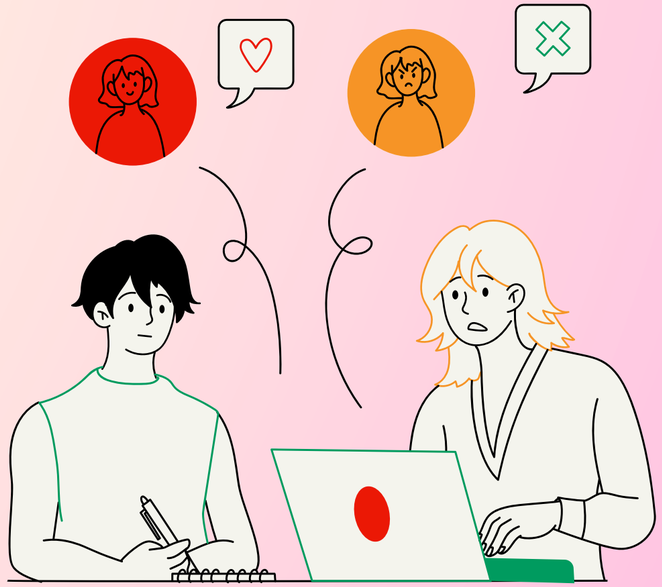

THANK YOU !

Jana Alkahlan - 202242700
Web Engineering & Development