AI RENT ADVISOR

Rent smarter, Negotiate better

Domain 2

presented by ms potato

Our Team

Joechele Lim

Software Engineering
University of Malaya

Tan Yun Yu

Software Engineering
University of Malaya

Jasmine Khoo

Software Engineering
University of Malaya

Florence Tong

Software Engineering
University of Malaya

Lai Yi Wen

Software Engineering
University of Malaya

"RM1,800 looked fine. Then **came parking, utilities, deposit, access card**... I didn't see it coming."

My friend pays RM300 **less for the same kind of unit**. I had no idea I was overpaying.

I wanted to **negotiate**. But I didn't know what to say. So I just paid what he asked.

Good reviews, bad reviews. I didn't know who to trust. So I just signed and hoped.

PROBLEM STATEMENT

SOLUTION

Hidden fees unknown until move-in	True All-In Cost reveals real monthly spend
Bad landlords hidden from listing platforms	Risk Radar surfaces red flags early
No way to know if rent is fair	Rental Verdict benchmarks price against nearby units
Negotiate strategy	Negotiate coach developed

AI Rent Advisor Strategy

How it work

An AI system that converts rental data into clear, actionable decisions

User enters:

- Property name
- Location
- Asking rent
- Monthly income

→

Z.AI GLM then:

- Combines structured data (rent, benchmarks, costs)
- Understands unstructured data (reviews, forums, complaints)
- Performs context-aware reasoning to detect real patterns

Outputs

- Rental Verdict → Great Deal / Acceptable / Avoid
- True All-In Cost → real monthly cost (not just listed rent)
- Risk Radar → detects landlord & property issues
- Negotiation Coach → tells user what to say & ask for

Impact

- Avoid overpaying
- Reduce rental risk
- Save research time
- Make confident decisions

APP FEATURES

Service 01 - Rental Verdict (Decision Engine)

- Cuts through misleading listings with a clear, final answer:
  - Great Deal / Acceptable / Avoid
- Combines:
  - Market benchmarks
  - Affordability (rent-to-income)
  - Real tenant experiences

Not just data — a decision.
“Avoid — overpriced by RM300 vs nearby units, with repeated maintenance complaints.”

Service 02 - True All-In Cost Calculator

- Exposes the real cost landlords don’t show
- Adds:
  - Parking, utilities, deposits
  - Access cards, internet, hidden charges

Transforms illusion into reality
“RM1,800 listing → RM2,150 actual monthly cost”
Prevents renters from walking into financial traps

Service 03 - Risk Radar

- Goes beyond star ratings — detects real patterns of risk
- Analyzes:
  - Forums, Facebook groups, reviews
- Distinguishes:
  - Noise vs repeated complaints

Early warning system before you sign
“High risk — 9 tenants reported deposit not returned”

Service 04 - Negotiation Coach

- Turns insights into actionable leverage
- Tells users:
  - What price to aim for
  - What issues to use
  - Exactly what to say

From passive renter → informed negotiator
“Ask for RM200 reduction due to above-market pricing + reported issues”

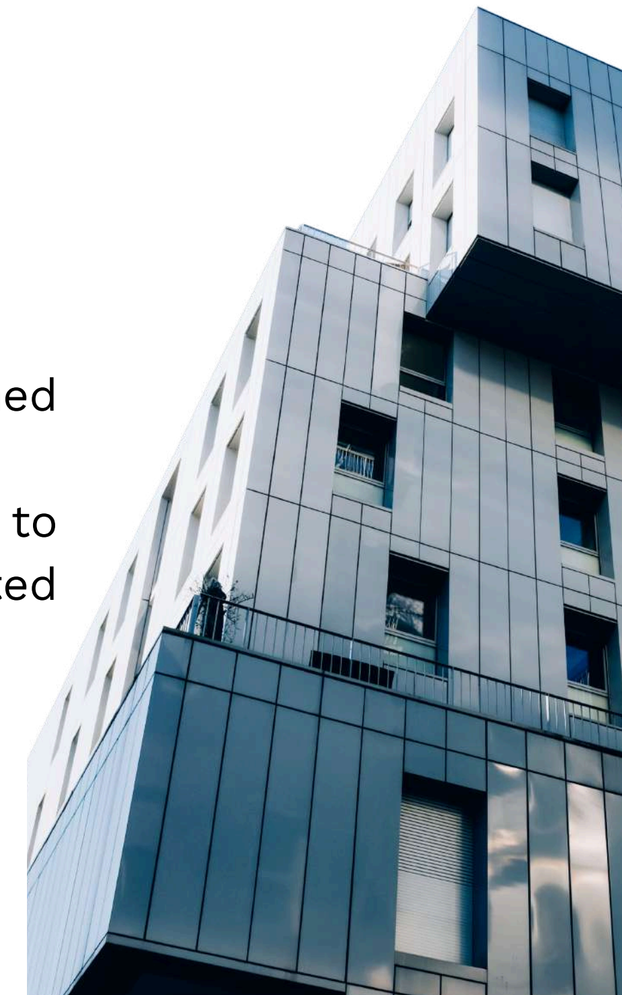

From Uncertainty to Smart Decisions

BIG FUTURE IMPACT

For Tenants:

Our platform helps renters **make smarter, safer, and faster decisions** by giving them clear insights into the true value and risks of a property.

- Save money by seeing the true cost, including hidden fees.
- Avoid scams with AI risk checks on listings and landlords.
- Make faster decisions using clear, data-driven verdicts.
- Find trusted homes based on real tenant insights and reliability.

For Landlords:

We empower landlords to **showcase their properties more effectively**, attract the right tenants, and reduce delays in the rental process.

- Attract serious tenants who are ready and informed.
- Reduce vacancy time with more transparent, appealing listings.
- Build trust and reputation through verified data and feedback.
- Close deals faster with confident, decision-ready tenants.

PRODUCT DEMO

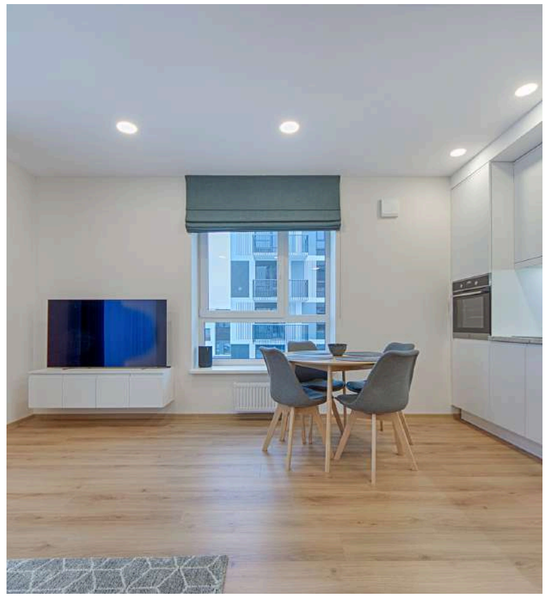

TECHNICAL INFRASTRUCTURE

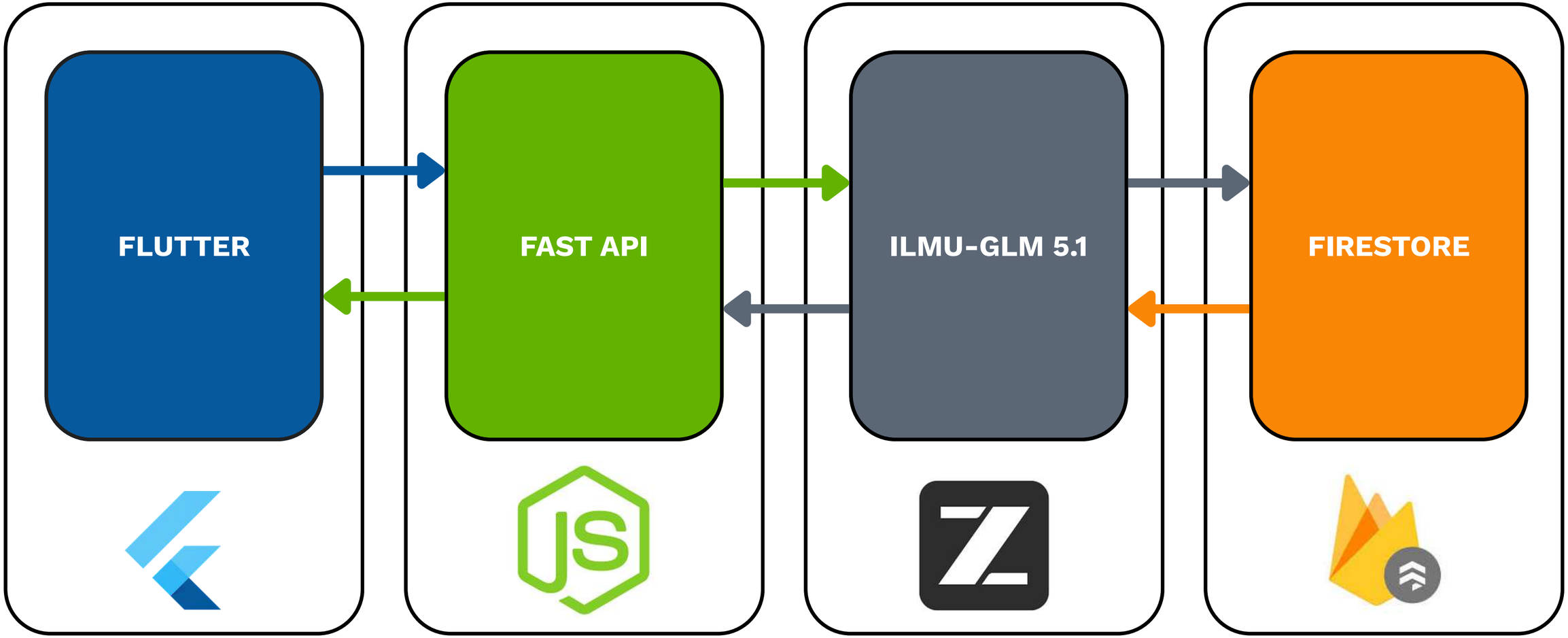

PRODUCT PIPELINE

System Workflow

User Input (Frontend)

Enter property details (location, rent, income)

API Request

Send data to /analyse endpoint

Backend Processing

Validate input
Fetch postcode benchmark (dataset)

Financial & Risk Engine

- True cost calculation
- Affordability analysis
- Risk score (1–10)

AI Processing (GLM)

Generate verdict: GREAT / ACCEPTABLE / AVOID
Provide explanation + negotiation tips

Response Aggregation

Combine all results into JSON

Frontend Dashboard

Display: verdict, cost, risk, tips

DATA UTILIZATION

Structured Data

- Rental datasets (Kaggle, LPEPH benchmarks)
- Property details (rent, location, facilities)
- User inputs (income, budget)

Unstructured Data

- Tenant forums
- Facebook community groups
- Online reviews

Derived Intelligence

- Rent vs market benchmark (above / fair / below)
- True all-in cost (hidden fees included)
- Risk score (pattern-based, not single complaints)
- Negotiation insights

Output Transformation

- Clear verdict (Great Deal / Acceptable / Avoid)
- Plain-language explanations
- Actionable recommendations

BUSINESS MODEL

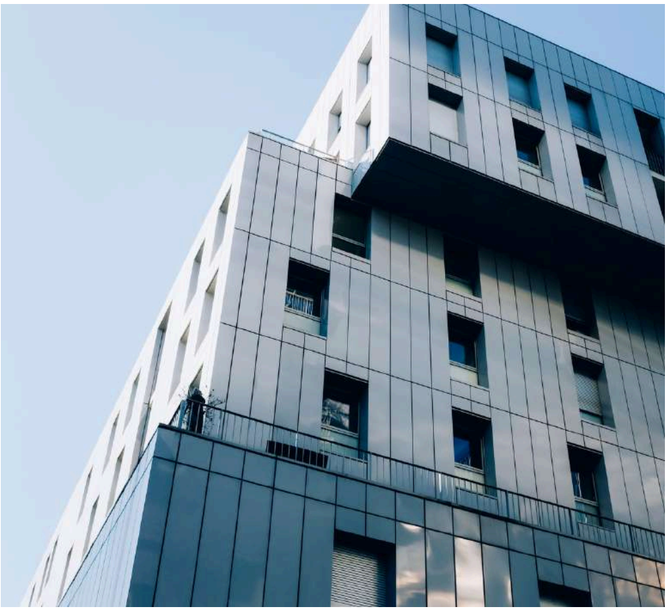

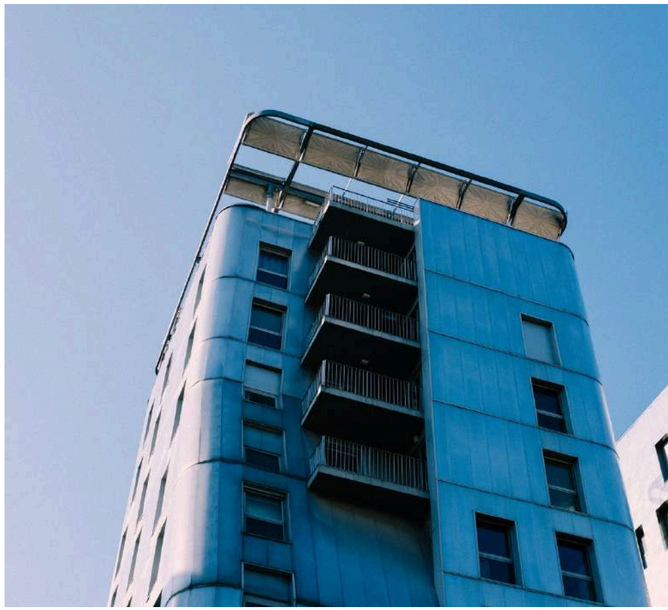

Freemium Subscription (Primary Revenue)

- Renters access core insights for free, including basic rental verdicts
- Premium tier unlocks:
  - Full risk analysis
  - Detailed cost breakdowns
  - Advanced negotiation strategies
  - Saved comparisons and alerts

Lead Generation & Marketplace Integration

- Smart Pricing → optimal rent based on market data
- Trust Score → builds credibility using tenant feedback
- Performance Dashboard → tracks competitiveness & demand

Landlord Intelligence Platform (SaaS)

- Smart Recommendations → suggest better-value properties
- Qualified Leads → high-intent users ready to rent
- Verified Listings → highlight trusted, fairly priced properties
- Faster Deals → negotiation-ready users reduce friction

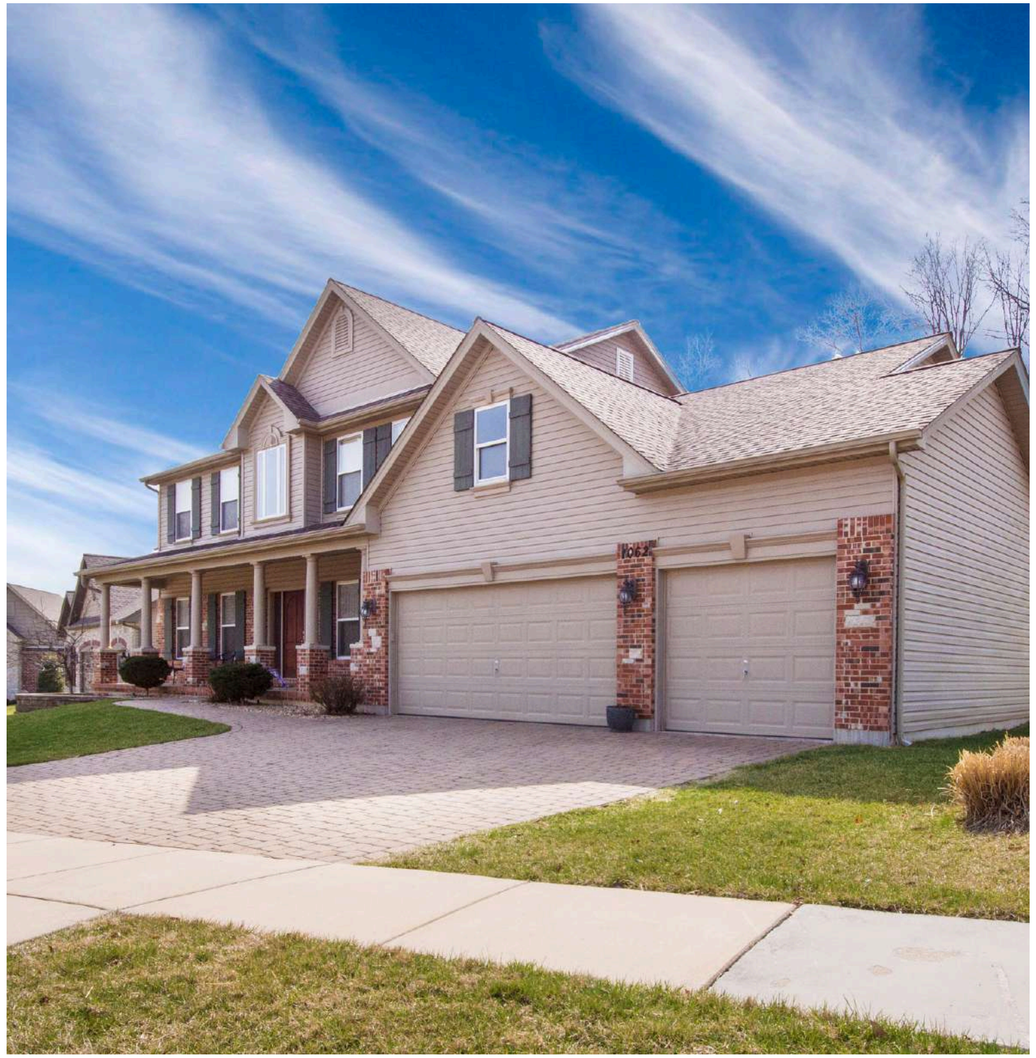

FUTURE IMPROVEMENT

Expand Beyond KL & Selangor

- Integrate rental datasets from across Malaysia (Penang, Johor, Sabah, Sarawak)
- Enable nationwide rent benchmarking and analysis
- Makes the system useful for all Malaysian renters, not just urban areas

From Rent → Buy Decision Intelligence

- Add property purchase analysis
  - Price vs market valuation
  - Loan affordability (monthly installment vs income)
  - Long-term cost (interest, maintenance, opportunity cost)
- Introduce Rent vs Buy Breakeven Calculator
- Helps users decide: “Should I keep renting or buy this property?”

AI-Assisted Tenant–Landlord Negotiation Platform

- Enable in-app negotiation:
  - Structured offers
  - AI-generated fair agreements
- Reduce conflict and miscommunication
- Creates fair, transparent agreements for both sides

Thank You!