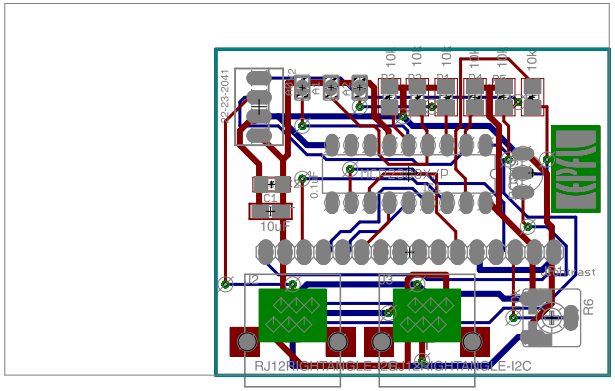
R6
10k
R5
10k
R4
10k
R3
10k
R2
10k
R1
10k
R7
10k
RJ12
RJ12
C1
10uF
0.1uF
C2
0.1uF
C3
0.1uF
C4
0.1uF
C5
0.1uF
C6
0.1uF
C7
0.1uF
C8
0.1uF
C9
0.1uF
C10
0.1uF
C11
0.1uF
C12
0.1uF
C13
0.1uF
C14
0.1uF
C15
0.1uF
C16
0.1uF
C17
0.1uF
C18
0.1uF
C19
0.1uF
C20
0.1uF
C21
0.1uF