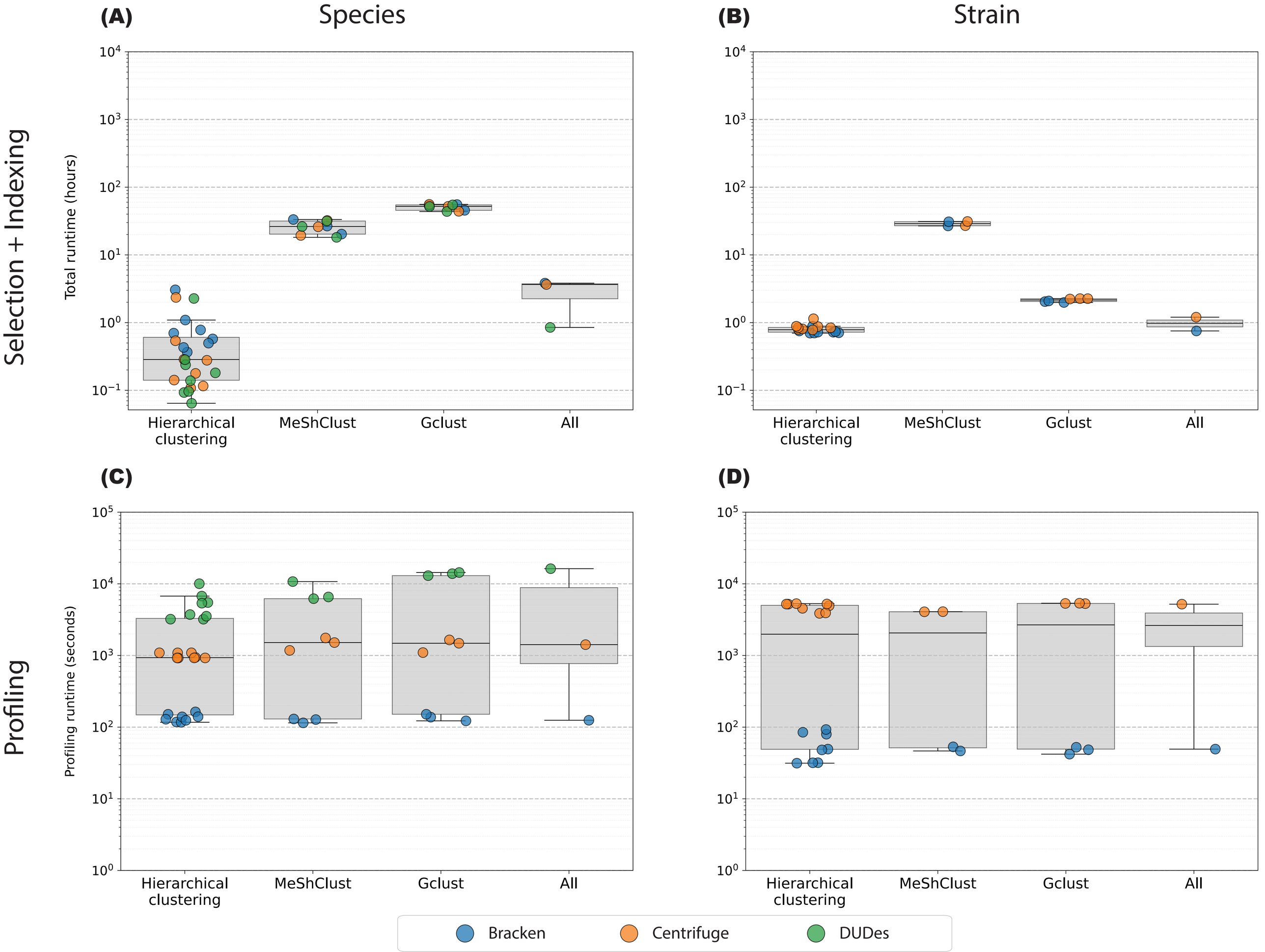
(A)
Species
(B)
Strain
Selection + Indexing
Total runtime (hours)
10^4
10^3
10^2
10^1
10^0
10^{-1}
Hierarchical clustering
MeShClust
Gclust
All
(C)
(D)
Profiling
Profiling runtime (seconds)
10^5
10^4
10^3
10^2
10^1
10^0
Bracken
Centrifuge
DUDes