string_input - Microsoft Excel

Gene	log2(fold_chang
MPG	-0.756318
PIGQ	0.854382
MAPK8IP3	0.387355
NUBP2	-0.839533
FAHD1	1.04401
NHERF2	-0.59392
KCTD5	1.04126
FLYWCH1	-0.73988
TNFRSF12A	0.399421
IL32	1.82725
DNASE1	1.19423
NUDT16L1	-0.942058
BFAR	0.535802
MPV17L	0.518929
NOMO3	1.38047
TMC7	1.52158
ITPRIPL2	-0.625448
SGF29	-1.34483
MVP	-0.387173
SLX1A	3.10198
PRR14	0.806046
TMEM265	-0.351371
RNF40	0.889805
FBXL19	0.571294

Significant_DEG | UPregulated gene | downregulated genes

string_input - Microsoft Excel

Gene	log2(fold_change)
FAHD1	1.04401
KCTD5	1.04126
IL32	1.82725
DNASE1	1.19423
NOMO3	1.38047
TMC7	1.52158
SLX1A	3.10198
TGFB1I1	1.05097
CMTM3	1.01882
ZFP90	1.01762
WWOX	1.5285
CIAO3	1.3282
HCFC1R1	1.23288
TBC1D10B	1.33907
BCL7C	3.06126
RPGRIP1L	1.02245
TXNL4B	2.00148
MVD	1.00006

Significant_DEG | UPregulated gene | downregulated genes

Ready Filter Mode Count: 18 100%

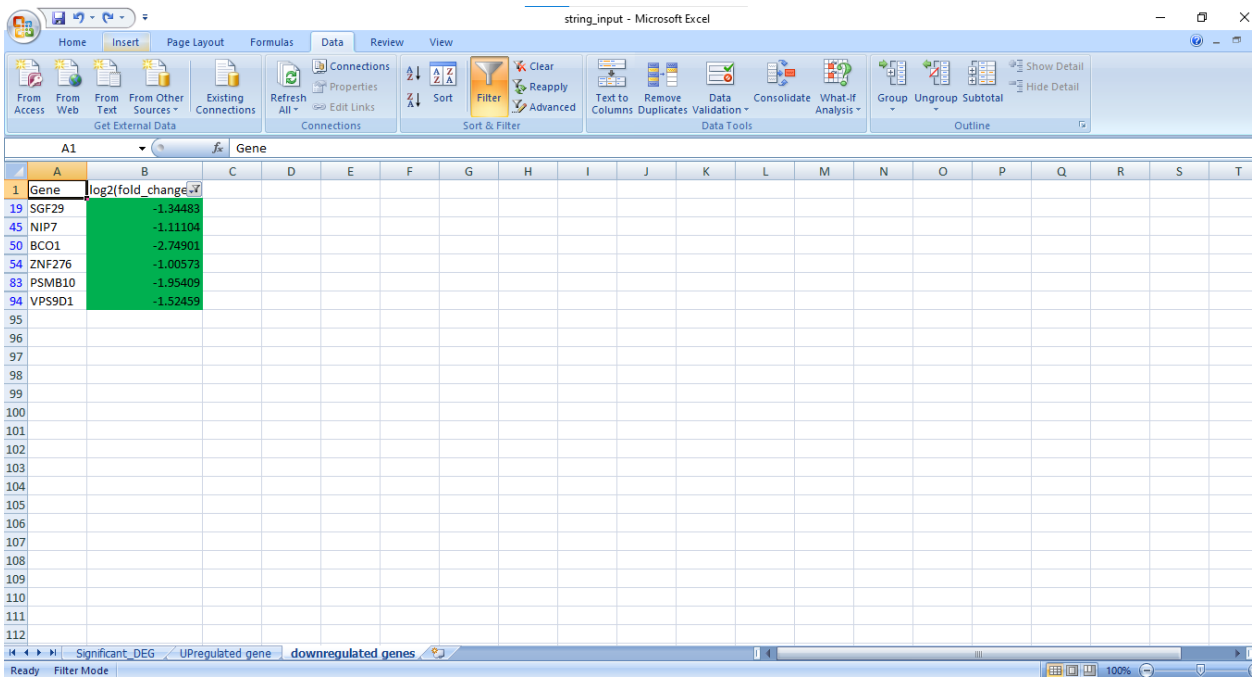

Gene	log2(fold_change
SGF29	-1.34483
NIP7	-1.11104
BCO1	-2.74901
ZNF276	-1.00573
PSMB10	-1.95409
VPS9D1	-1.52459

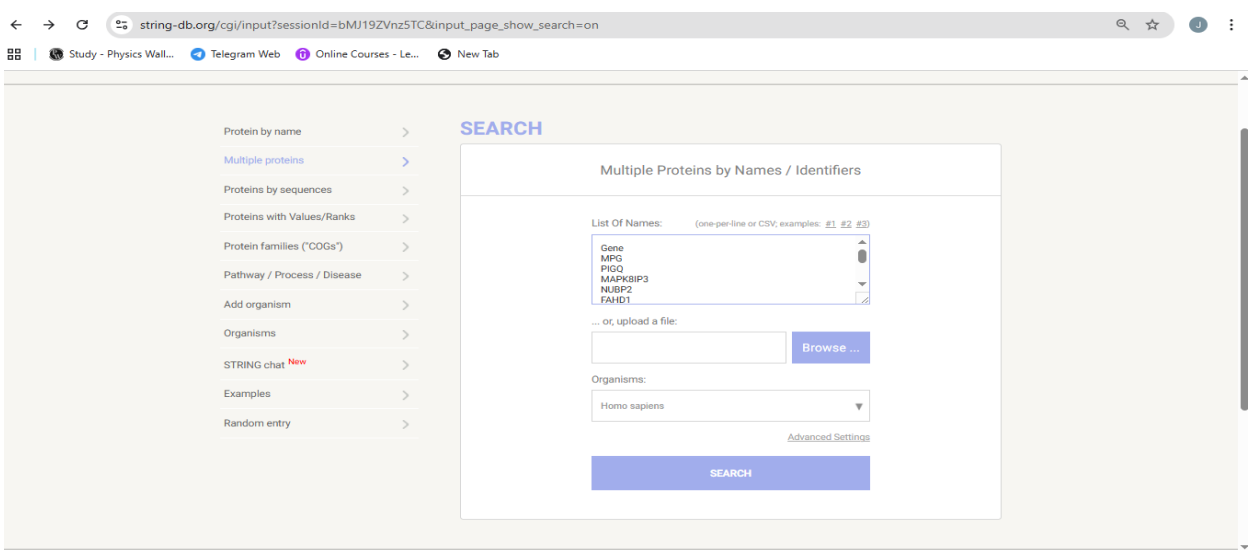

string-db.org/cgi/network?pollingId=b1oh5zwNfRUF&sessionId=bMJ19ZVnz5TC&urldisam=bxL6eErViQEQ

Study - Physics Wall... | Telegram Web | Online Courses - Le... | New Tab

Version: 12.0 LOGIN | REGISTER | SURVEY

STRING

Search Download Help My Data

The following proteins in *Homo sapiens* appear to match your input.
Please review the list, then click 'Continue' to proceed.

<- BACK | ⊥ MAPPING | CONTINUE ->

94 query items showing page 1 of 5 • first • previous • next • last

1) 'Gene':

- [x] ISL1 - Insulin gene enhancer protein ISL-1; DNA-binding transcriptional activator. Recognizes and binds to the consensus octamer binding site 5'-ATAATTAA-3' in promoter of target genes. Plays a fundamental role in the gene regulatory network essential for retinal ganglion cell (RGC) differentiation. Cooperates with the transcription factor POU4F2 to achieve maximal levels of expression of RGC target genes and RGC fate specification in the developing retina. Involved in the specification of motor neurons in cooperation with LHX3 and LDB1. Binds to insulin gene enhancer sequences. Essential for [...] *[a.k.a. ENSP00000421737, P61371, U07559]*
- [ ] IRF3 - Interferon regulatory factor 3; Key transcriptional regulator of type I interferon (IFN)- dependent immune responses which plays a critical role in the innate immune response against DNA and RNA viruses. Regulates the transcription of type I IFN genes (IFN-alpha and IFN-beta) and IFN-stimulated genes (ISG) by binding to an interferon-stimulated response element (ISRE) in their promoters. Acts as a more potent activator of the IFN-beta (IFNB) gene than the IFN-alpha (IFNA) gene and plays a critical role in both the early and late phases of the IFNA/B gene induction. Found in an inactive [...] *[a.k.a. ENST00000377135, NP_001184057, 1T2K]*
- [ ] SIX4 - Homeobox protein SIX4; Transcriptional regulator which can act as both a transcriptional repressor and activator by binding a DNA sequence on these target genes and is involved in processes like cell differentiation, cell migration and cell survival. Transactivates gene expression by binding a 5'-[CAT]A[CT][CT][CTG]GA[GAT]-3' motif present in the Trex site and a 5'-TCA[AG][AG]TTNC-3' motif present in the MEF3 site of the muscle-specific genes enhancer. Acts cooperatively with EYA proteins to transactivate their target genes through interaction and nuclear translocation of EYA protein. [...] *[a.k.a. BC101934, ENSG00000100625, SIX4-202]*

truncated ... show all 1117 options

string-db.org/cgi/network?taskId=b2MEBM2RgYSd&sessionId=bMJ19ZVnz5TC

Study - Physics Wall... | Telegram Web | Online Courses - Le... | New Tab

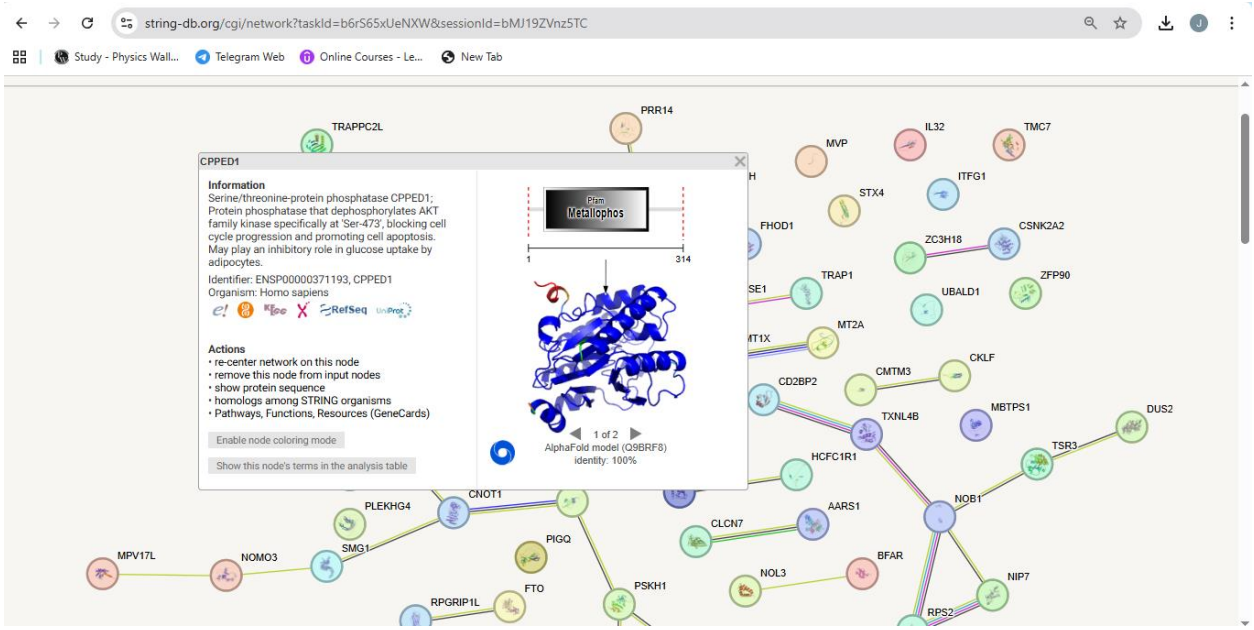
string-db.org/cgi/network?taskId=b6rS65xUeNXW&sessionId=bMJ19ZVnz5TC
Study - Physics Wall...
Telegram Web
Online Courses - Le...
New Tab
CPPED1
Information
Serine/threonine-protein phosphatase CPPED1; Protein phosphatase that dephosphorylates AKT family kinase specifically at 'Ser-473', blocking cell cycle progression and promoting cell apoptosis. May play an inhibitory role in glucose uptake by adipocytes.
Identifier: ENSP00000371193, CPPED1
Organism: Homo sapiens
Actions
• re-center network on this node
• remove this node from input nodes
• show protein sequence
• homologs among STRING organisms
• Pathways, Functions, Resources (GeneCards)
Enable node coloring mode
Show this node's terms in the analysis table
Pfam
Metallophos
1
314
1 of 2
AlphaFold model (Q9BRF8)
identity: 100%
TRAPPC2L
PRR14
MVP
IL32
TMC7
ITFG1
STX4
FHOD1
CSNK2A2
ZC3H18
TRAP1
ZFP90
UBALD1
MT2A
CKLF
CMTM3
CD2BP2
MBTPS1
DUS2
TXNL4B
TSR3
HCFC1R1
NOB1
AARS1
CLCN7
PLEKHG4
CNOT1
PIGQ
SMG1
MPV17L
NOMO3
BFAR
NOL3
NIP7
PSKH1
FTO
RPGRIP1L
RPS2

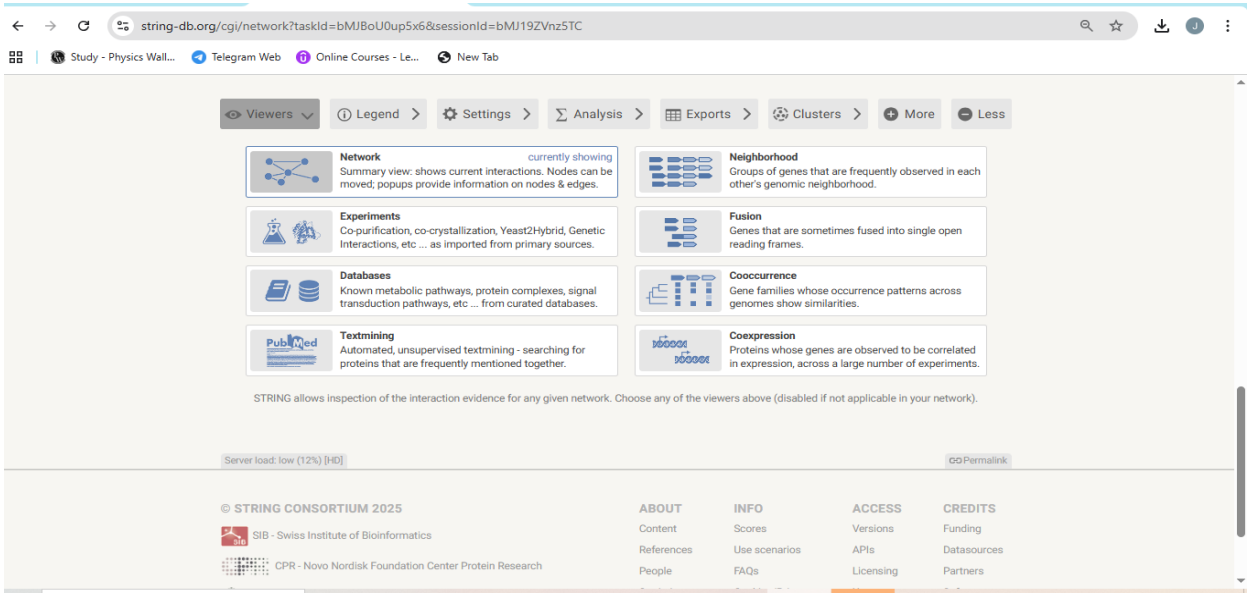
string-db.org/cgi/network?taskId=bMJBoU0up5x6&sessionId=bMJ19ZVnz5TC
Study - Physics Wall...
Telegram Web
Online Courses - Le...
New Tab
Viewers
Legend
Settings
Analysis
Exports
Clusters
More
Less
Network
currently showing
Summary view: shows current interactions. Nodes can be moved; popups provide information on nodes & edges.
Neighborhood
Groups of genes that are frequently observed in each other's genomic neighborhood.
Experiments
Co-purification, co-crystallization, Yeast2Hybrid, Genetic Interactions, etc ... as imported from primary sources.
Fusion
Genes that are sometimes fused into single open reading frames.
Databases
Known metabolic pathways, protein complexes, signal transduction pathways, etc ... from curated databases.
Cooccurrence
Gene families whose occurrence patterns across genomes show similarities.
Textmining
Automated, unsupervised textmining - searching for proteins that are frequently mentioned together.
Coexpression
Proteins whose genes are observed to be correlated in expression, across a large number of experiments.
STRING allows inspection of the interaction evidence for any given network. Choose any of the viewers above (disabled if not applicable in your network).
Server load: low (12%) [HD]
Permalink
© STRING CONSORTIUM 2025
SIB - Swiss Institute of Bioinformatics
CPR - Novo Nordisk Foundation Center Protein Research
ABOUT
Content
References
People
INFO
Scores
Use scenarios
FAQs
ACCESS
Versions
APIs
Licensing
CREDITS
Funding
Datasources
Partners

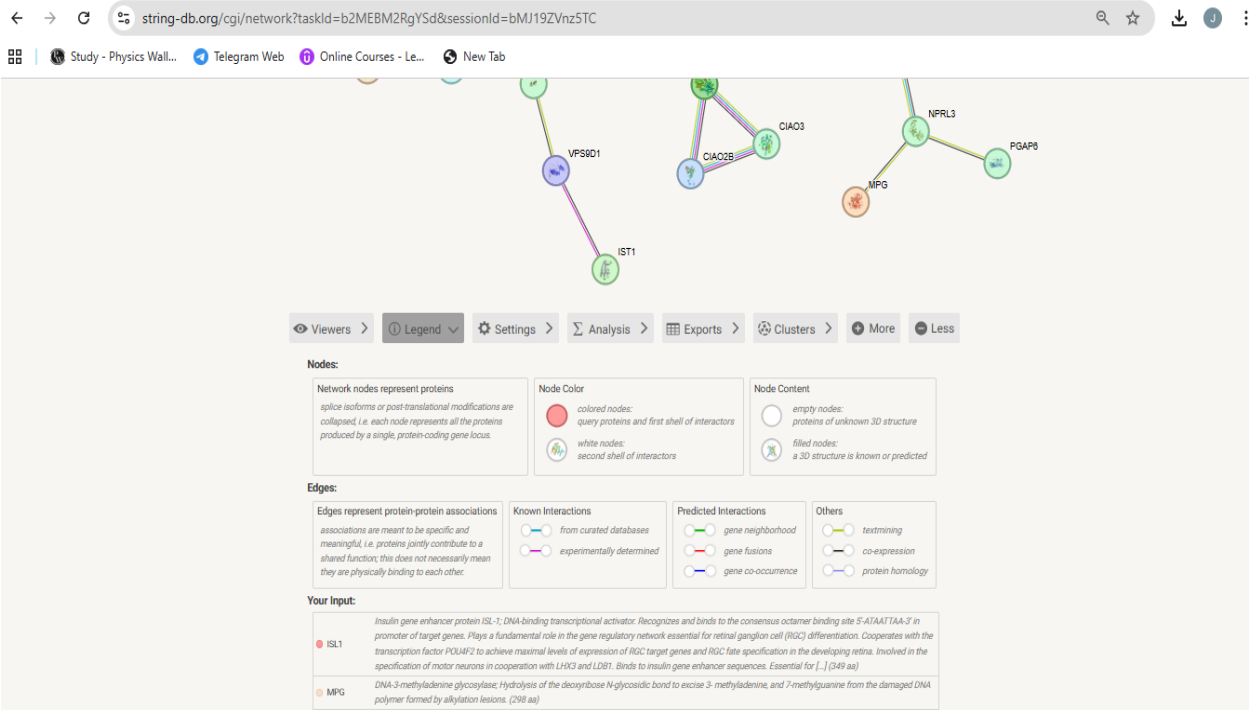
string-db.org/cgi/network?taskId=b2MEBM2RgYSd&sessionId=bMJ19ZVnz5TC
Study - Physics Wall...
Telegram Web
Online Courses - Le...
New Tab
VPS9D1
CIAO3
CIAO2B
NFRL3
PGAP6
MPG
IST1
Viewers
Legend
Settings
Analysis
Exports
Clusters
More
Less
Nodes:
Network nodes represent proteins
splice isoforms or post-translational modifications are collapsed, i.e. each node represents all the proteins produced by a single, protein-coding gene locus.
Node Color
colored nodes: query proteins and first shell of interactors
white nodes: second shell of interactors
Node Content
empty nodes: proteins of unknown 3D structure
filled nodes: a 3D structure is known or predicted
Edges:
Edges represent protein-protein associations
associations are meant to be specific and meaningful, i.e. proteins jointly contribute to a shared function; this does not necessarily mean they are physically binding to each other.
Known Interactions
from curated databases
experimentally determined
Predicted Interactions
gene neighborhood
gene fusions
gene co-occurrence
Others
textmining
co-expression
protein homology
Your Input:
ISL1
Insulin gene enhancer protein ISL-1; DNA-binding transcriptional activator. Recognizes and binds to the consensus octamer binding site 5'-ATAATTAA-3' in promoter of target genes. Plays a fundamental role in the gene regulatory network essential for retinal ganglion cell (RGC) differentiation. Cooperates with the transcription factor POU4F2 to achieve maximal levels of expression of RGC target genes and RGC fate specification in the developing retina. Involved in the specification of motor neurons in cooperation with LHX3 and LDB1. Binds to insulin gene enhancer sequences. Essential for [...] (349 aa)
MPG
DNA-3-methyladenine glycosylase; Hydrolysis of the deoxyribose N-glycosidic bond to excise 3- methyladenine, and 7-methylguanine from the damaged DNA polymer formed by alkylation lesions. (298 aa)

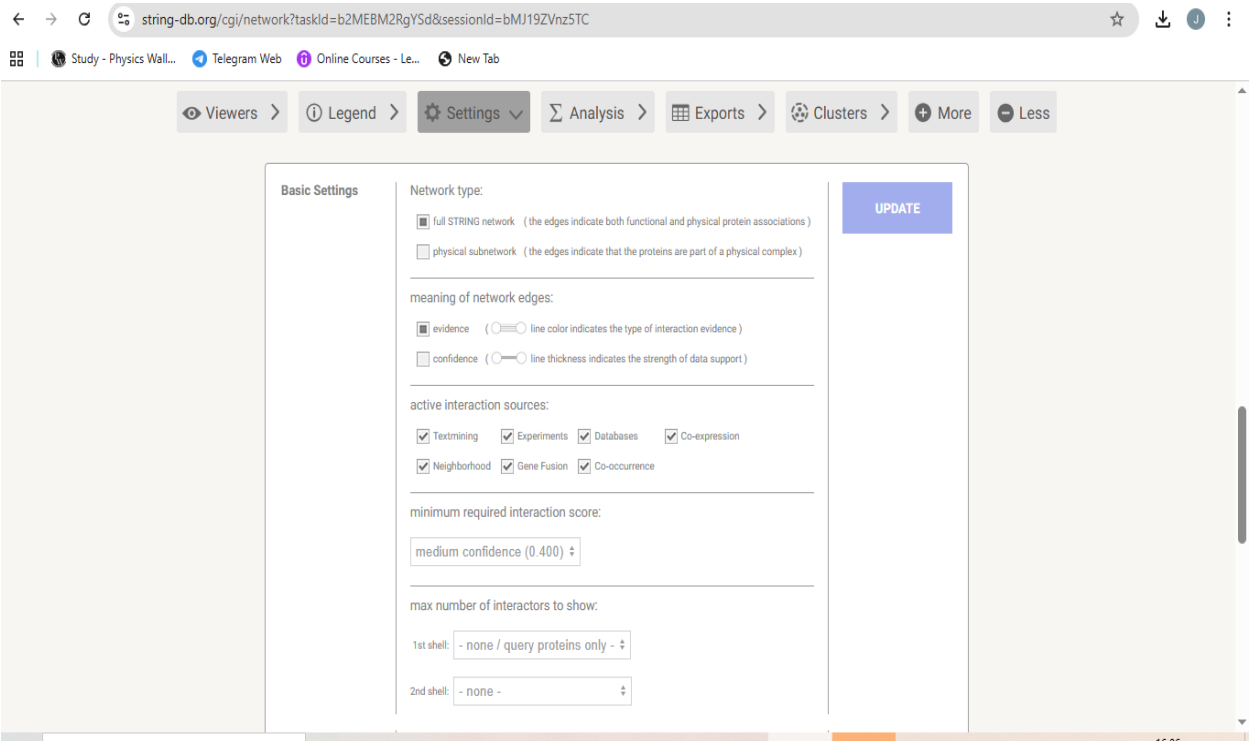
string-db.org/cgi/network?taskId=b2MEBM2RgYSd&sessionId=bMJ19ZVnz5TC
Study - Physics Wall...
Telegram Web
Online Courses - Le...
New Tab
Viewers
Legend
Settings
Analysis
Exports
Clusters
More
Less
Basic Settings
Network type:
full STRING network (the edges indicate both functional and physical protein associations)
physical subnetwork (the edges indicate that the proteins are part of a physical complex)
UPDATE
meaning of network edges:
evidence (line color indicates the type of interaction evidence)
confidence (line thickness indicates the strength of data support)
active interaction sources:
Textmining
Experiments
Databases
Co-expression
Neighborhood
Gene Fusion
Co-occurrence
minimum required interaction score:
medium confidence (0.400)
max number of interactors to show:
1st shell: - none / query proteins only -
2nd shell: - none -

string-db.org/cgi/network?taskId=bMJBoU0up5x6&sessionId=bMJ19ZVnz5TC

Study - Physics Wall... | Telegram Web | Online Courses - Le... | New Tab

Viewers | Legend | Settings | Analysis | Exports | Clusters | More | Less

Network Stats

number of nodes:	93	expected number of edges:	22
number of edges:	51	PPI enrichment p-value:	6.64e-08
average node degree:	1.1	*your network has significantly more interactions than expected (what does that mean?)*	
avg. local clustering coefficient:	0.396		

Functional enrichments in your network

explain columns

Cellular Component (Gene Ontology)					
GO-term	*description*	*count in network*	*strength*	*signal*	*false discovery rate*
GO:0005829	Cytosol	48 of 5438	0.27	0.4	0.0019

Reference Publications (PubMed)					
publication	*(year) title*	*count in network*	*strength*	*signal*	*false discovery rate*
PMID:21706489	(2011) Influence of whole arm loss of chromosome 16q on gene e...	6 of 13	1.99	0.95	0.00067
PMID:23433259	(2013) High-precision genetic mapping of behavioral traits in the di...	8 of 45	1.58	0.91	0.00067

Functional enrichment visualization

Category: Cellular Component (Gene Ontology)

Group terms by: similarity >= 0.8

Sort terms by: Signal

Nr. of terms shown: 1

Color Palette: mint - blue

Highlight selected terms:

Cellular Component (Gene Ontology) enrichment

Study - Physics Wall... | Telegram Web | Online Courses - Le... | New Tab

Viewers | Legend | Settings | Analysis | Exports | Clusters | More | Less

Export your current network:

Send network to Cytoscape

... as a bitmap image:	download	*file format is 'PNG': portable network graphic*
... as a high-resolution bitmap:	download	*same PNG format, but at higher resolution*
... as a vector graphic:	download	*SVG: scalable vector graphic - can be opened and edited in Illustrator, CorelDraw, Dia, etc*
... as short tabular text output:	download	*TSV: tab separated values - can be opened in Excel and Cytoscape (lists only one-way edges: A-B)*
... as tabular text output:	download	*TSV: tab separated values - can be opened in Excel (lists reciprocal edges: A-B,B-A)*
... as an XML summary:	download	*structured XML interaction data, according to the 'PSI-MI' data standard*
... protein node degrees:	download	*node degree of proteins in your network (given the current score cut-off)*
... network coordinates:	download	*a flat-file format describing the coordinates and colors of nodes in the network*
... protein sequences:	download	*MFA: multi-fasta format - containing the aminoacid sequences in the network*
... protein annotations:	download	*a tab-delimited file describing the names, domains and descriptions of proteins in your network*
... functional annotations:	download	*a tab-delimited file containing all known functional terms of proteins in your network*

Browse interactions in tabular form:

*node1	node2	node1 accession	node2 accession	node1 annotation	node2 annotation	score
AARS1	CLCN7	ENSP00000261772	ENSP00000372193	*Alanine--tRNA ligase, cytoplasmic; Catal...*	*H(+)/Cl(-) exchange transporter 7; Slowl...*	0.400
ATP6V0D1	MVD	ENSP00000290949	ENSP00000301012	*V-type proton ATPase subunit d 1; Subu...*	*Diphosphomevalonate decarboxylase; ...*	0.467
ATP6V0D1	NPRL3	ENSP00000290949	ENSP00000483814	*V-type proton ATPase subunit d 1; Subu...*	*GATOR complex protein NPRL3; As a co...*	0.536
BFAR	NOL3	ENSP00000261658	ENSP00000457243	*Bifunctional apoptosis regulator; Apopt...*	*Nucleolar protein 3; [Isoform 1]: May be ...*	0.412
CD2BP2	RNF40	ENSP00000304903	ENSP00000325677	*CD2 antigen cytoplasmic tail-binding pr...*	*E3 ubiquitin-protein ligase BRE1B; Com...*	0.783
CD2BP2	TXNL4B	ENSP00000304903	ENSP00000268483	*CD2 antigen cytoplasmic tail-binding pr...*	*Thioredoxin-like protein 4B; Essential ro...*	0.642
CIAO2B	CIAO3	ENSP00000387471	ENSP00000251588	*Cytosolic iron-sulfur assembly compon...*	*Cytosolic iron-sulfur assembly compon...*	0.994
CIAO2B	NUBP2	ENSP00000387471	ENSP00000262302	*Cytosolic iron-sulfur assembly compon...*	*Cytosolic Fe-S cluster assembly factor ...*	0.717
CIAO3	CIAO2B	ENSP00000251588	ENSP00000387471	*Cytosolic iron-sulfur assembly compon...*	*Cytosolic iron-sulfur assembly compon...*	0.994
CIAO3	NUBP2	ENSP00000251588	ENSP00000262302	*Cytosolic iron-sulfur assembly compon...*	*Cytosolic Fe-S cluster assembly factor ...*	0.902
CKLF	CMTM3	ENSP00000264001	ENSP00000400482	*Chemokine-like factor; May play an imp...*	*CKLF like MARVEL transmembrane do...*	0.968
CLCN7	AARS1	ENSP00000372193	ENSP00000261772	*H(+)/Cl(-) exchange transporter 7; Slowl...*	*Alanine--tRNA ligase, cytoplasmic; Catal...*	0.400
CMTM3	CKLF	ENSP00000400482	ENSP00000264001	*CKLF like MARVEL transmembrane do...*	*Chemokine-like factor; May play an imp...*	0.968
CNOT1	EDC4	ENSP00000320949	ENSP00000351811	*CCR4-NOT transcription complex subun...*	*Enhancer of mRNA-decapping protein 4...*	0.790

cytoscape.org/download.html

Study - Physics Wall... Telegram Web Online Courses - Le... New Tab

Intro Cytoscape Web Download Apps Documentation Community Report a Bug Help

Download Cytoscape 3.10.4

for Windows (64 bit)

Adoptium OpenJDK Java 17 will be automatically installed if not already present. If you experience diffuculty with this, manual installers for OpenJDK Java can be downloaded here.

Problems? Read this page first

Release Notes

Study - Physics Wall... Telegram Web Online Courses - Le... New Tab

Platform Solutions Resources Open Source Enterprise Pricing Search or jump to... Sign in Sign up

cytoscape / cytoscape Public

Notifications Fork 148 Star 677

Code Pull requests 1 Actions Projects Wiki Security Insights

Releases / 3.8.2

Cytoscape 3.8.2 Release

Compare

dotasek released this Oct 29, 2020 3.8.2 a0a6739

The public release of Cytoscape 3.8.2

Assets 12

cytoscape-unix-3.8.2.tar.gz	262 MB	Oct 29, 2020
cytoscape-windows-3.8.2.zip	263 MB	Oct 29, 2020
Cytoscape_3_8_2_macos.dmg	267 MB	Oct 29, 2020
Cytoscape_3_8_2_unix.sh	265 MB	Oct 29, 2020

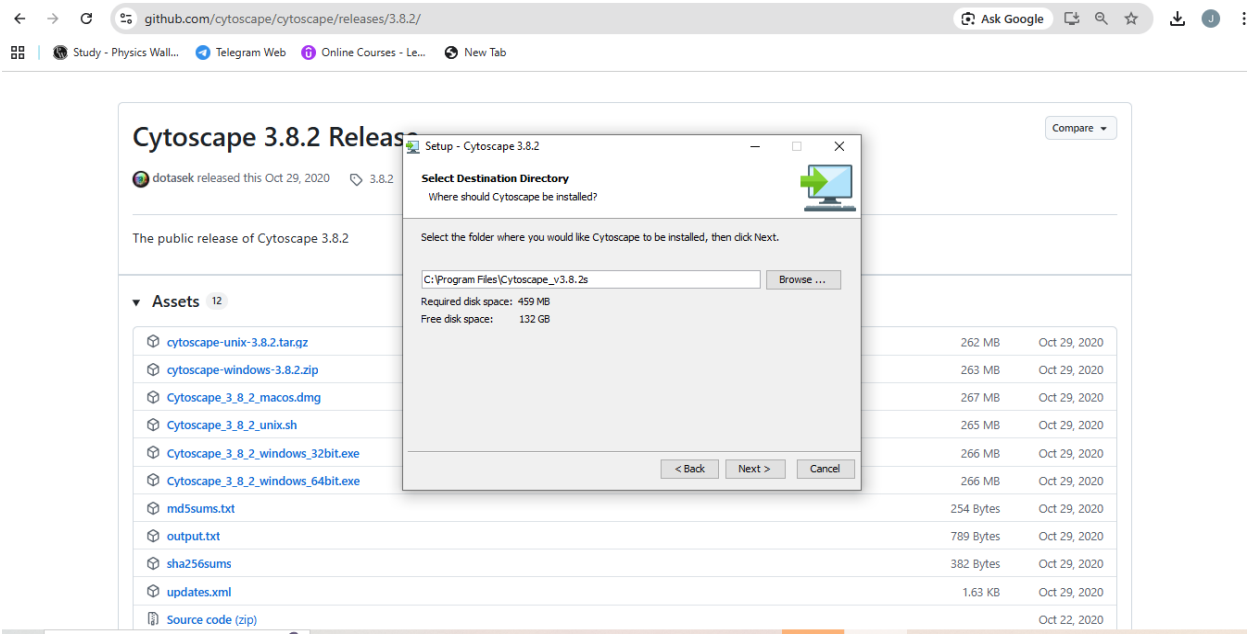
github.com/cytoscape/cytoscape/releases/3.8.2/
Ask Google
Study - Physics Wall...
Telegram Web
Online Courses - Le...
New Tab
Cytoscape 3.8.2 Releas
Compare
dotasek released this Oct 29, 2020
3.8.2
The public release of Cytoscape 3.8.2
Assets 12
cytoscape-unix-3.8.2.tar.gz 262 MB Oct 29, 2020
cytoscape-windows-3.8.2.zip 263 MB Oct 29, 2020
Cytoscape_3_8_2_macos.dmg 267 MB Oct 29, 2020
Cytoscape_3_8_2_unix.sh 265 MB Oct 29, 2020
Cytoscape_3_8_2_windows_32bit.exe 266 MB Oct 29, 2020
Cytoscape_3_8_2_windows_64bit.exe 266 MB Oct 29, 2020
md5sums.txt 254 Bytes Oct 29, 2020
output.txt 789 Bytes Oct 29, 2020
sha256sums 382 Bytes Oct 29, 2020
updates.xml 1.63 KB Oct 29, 2020
Source code (zip) Oct 22, 2020
Setup - Cytoscape 3.8.2
Select Destination Directory
Where should Cytoscape be installed?
Select the folder where you would like Cytoscape to be installed, then click Next.
C:\Program Files\Cytoscape_v3.8.2s
Browse ...
Required disk space: 459 MB
Free disk space: 132 GB
< Back
Next >
Cancel

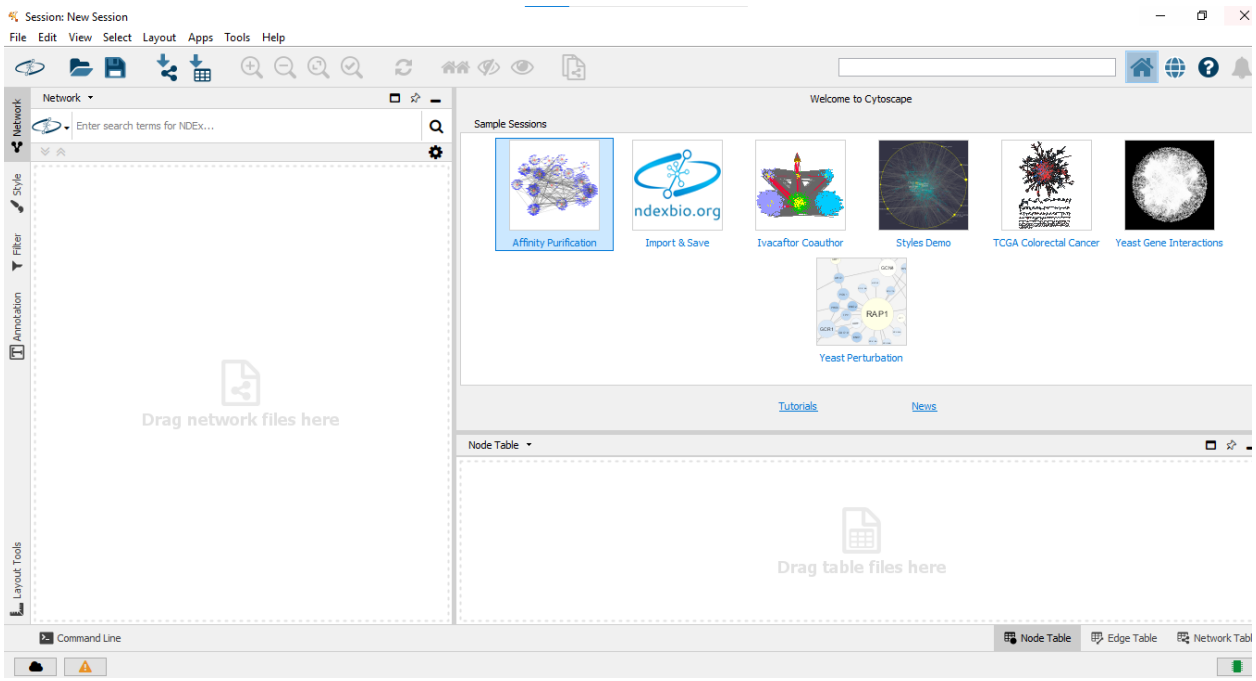
Session: New Session
File Edit View Select Layout Apps Tools Help
Network
Enter search terms for NDEx...
Drag network files here
Welcome to Cytoscape
Sample Sessions
Affinity Purification
Import & Save
Ivacaftor Coauthor
Styles Demo
TCGA Colorectal Cancer
Yeast Gene Interactions
Yeast Perturbation
Tutorials
News
Node Table
Drag table files here
Command Line
Node Table
Edge Table
Network Tabl
Style
Filter
Annotation
Layout Tools

\

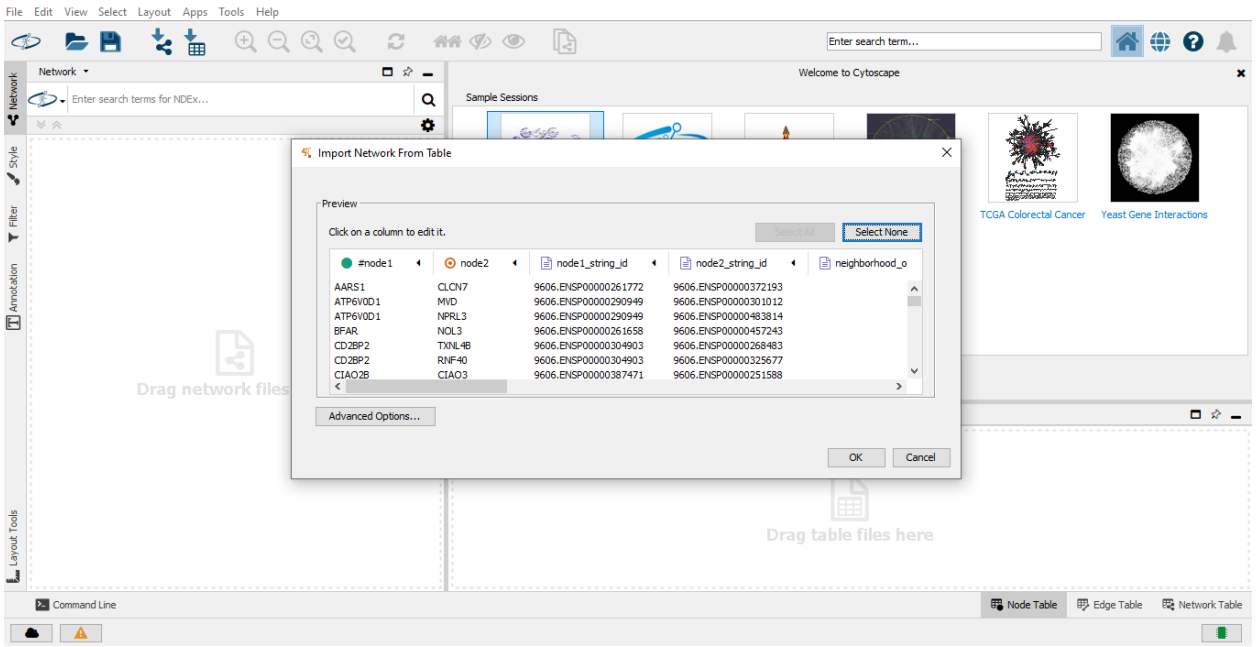
File Edit View Select Layout Apps Tools Help
Enter search term...
Network
Enter search terms for NDEx...
Welcome to Cytoscape
Sample Sessions
TCGA Colorectal Cancer
Yeast Gene Interactions
Import Network From Table
Preview
Click on a column to edit it.
Select All
Select None
#node1
node2
node1_string_id
node2_string_id
neighborhood_o
AARS1 CLCN7 9606.ENSP00000261772 9606.ENSP00000372193
ATP6V0D1 MVD 9606.ENSP00000290949 9606.ENSP00000301012
ATP6V0D1 NPRL3 9606.ENSP00000290949 9606.ENSP00000483814
BFAR NOL3 9606.ENSP00000261658 9606.ENSP00000457243
CD2BP2 TXNL4B 9606.ENSP00000304903 9606.ENSP00000268483
CD2BP2 RNF40 9606.ENSP00000304903 9606.ENSP00000325677
CIAO2B CIAO3 9606.ENSP00000387471 9606.ENSP00000251588
Advanced Options...
OK
Cancel
Drag network files
Drag table files here
Command Line
Node Table
Edge Table
Network Table

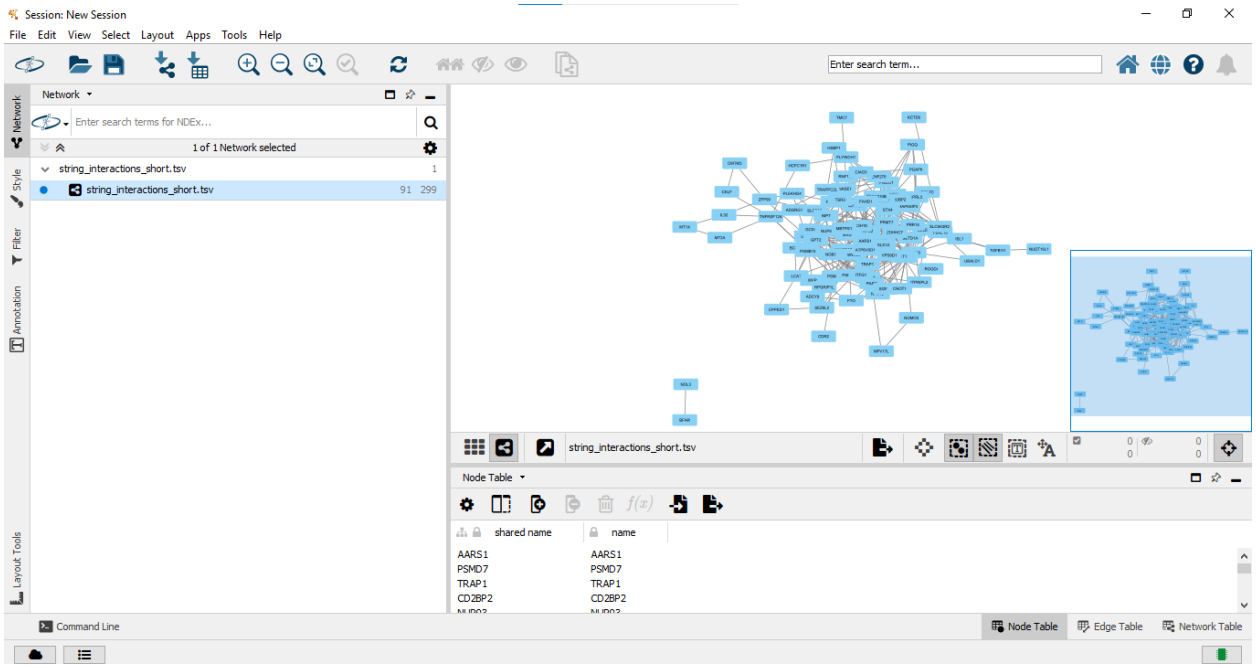
Session: New Session
File Edit View Select Layout Apps Tools Help
Enter search term...
Network
Enter search terms for NDEx...
1 of 1 Network selected
string_interactions_short.tsv
string_interactions_short.tsv 91 299
string_interactions_short.tsv
Node Table
shared name
name
AARS1 AARS1
PSMD7 PSMD7
TRAP1 TRAP1
CD2BP2 CD2BP2
Command Line
Node Table
Edge Table
Network Table

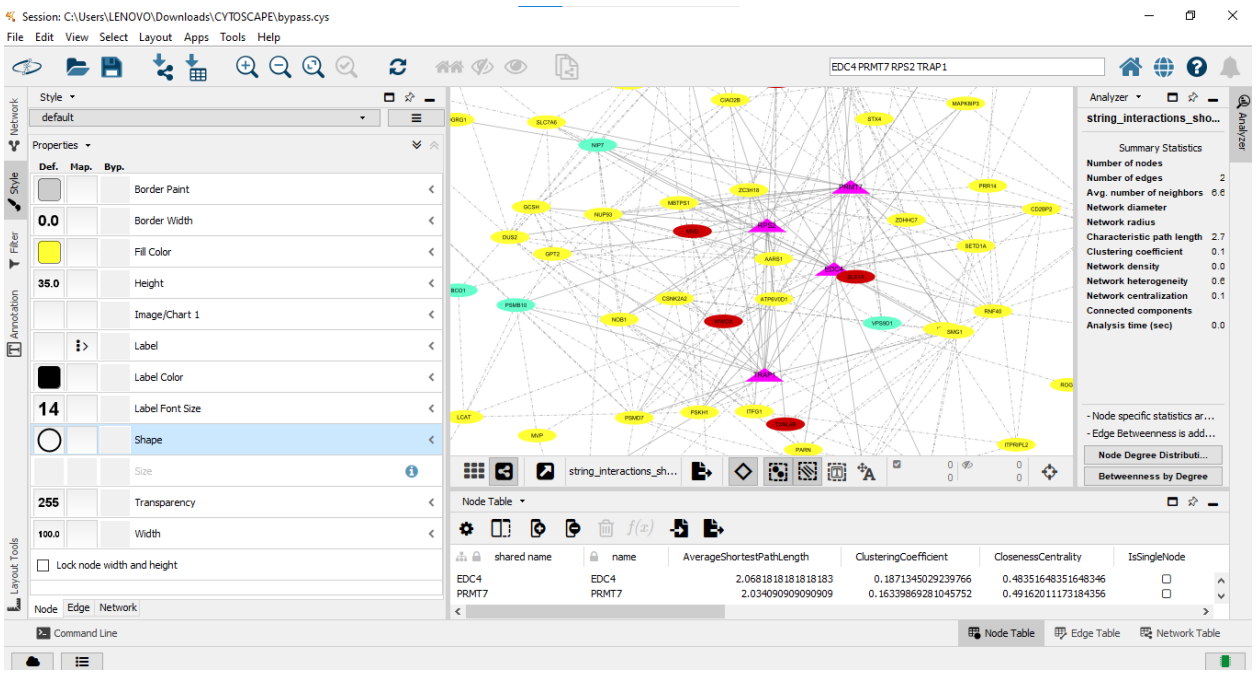
Session: C:\Users\LENOVO\Downloads\CYTOSCAPE\bypass.cys
File Edit View Select Layout Apps Tools Help
EDC4 PRMT7 RPS2 TRAP1
Style
default
Properties
Def. Map. Byp.
Border Paint
0.0
Border Width
Fill Color
35.0
Height
Image/Chart 1
Label
Label Color
14
Label Font Size
Shape
Size
255
Transparency
100.0
Width
Lock node width and height
Node Edge Network
Analyzer
string_interactions_sho...
Summary Statistics
Number of nodes
Number of edges 2
Avg. number of neighbors 6.6
Network diameter
Network radius
Characteristic path length 2.7
Clustering coefficient 0.1
Network density 0.0
Network heterogeneity 0.6
Network centralization 0.1
Connected components
Analysis time (sec) 0.0
- Node specific statistics ar...
- Edge Betweenness is add...
Node Degree Distributi...
Betweenness by Degree
string_interactions_sh...
Node Table
shared name | name | AverageShortestPathLength | ClusteringCoefficient | ClosenessCentrality | IsSingleNode
EDC4 | EDC4 | 2.0681818181818183 | 0.1871345029239766 | 0.48351648351648346
PRMT7 | PRMT7 | 2.034090909090909 | 0.16339869281045752 | 0.49162011173184356
Command Line
Node Table
Edge Table
Network Table

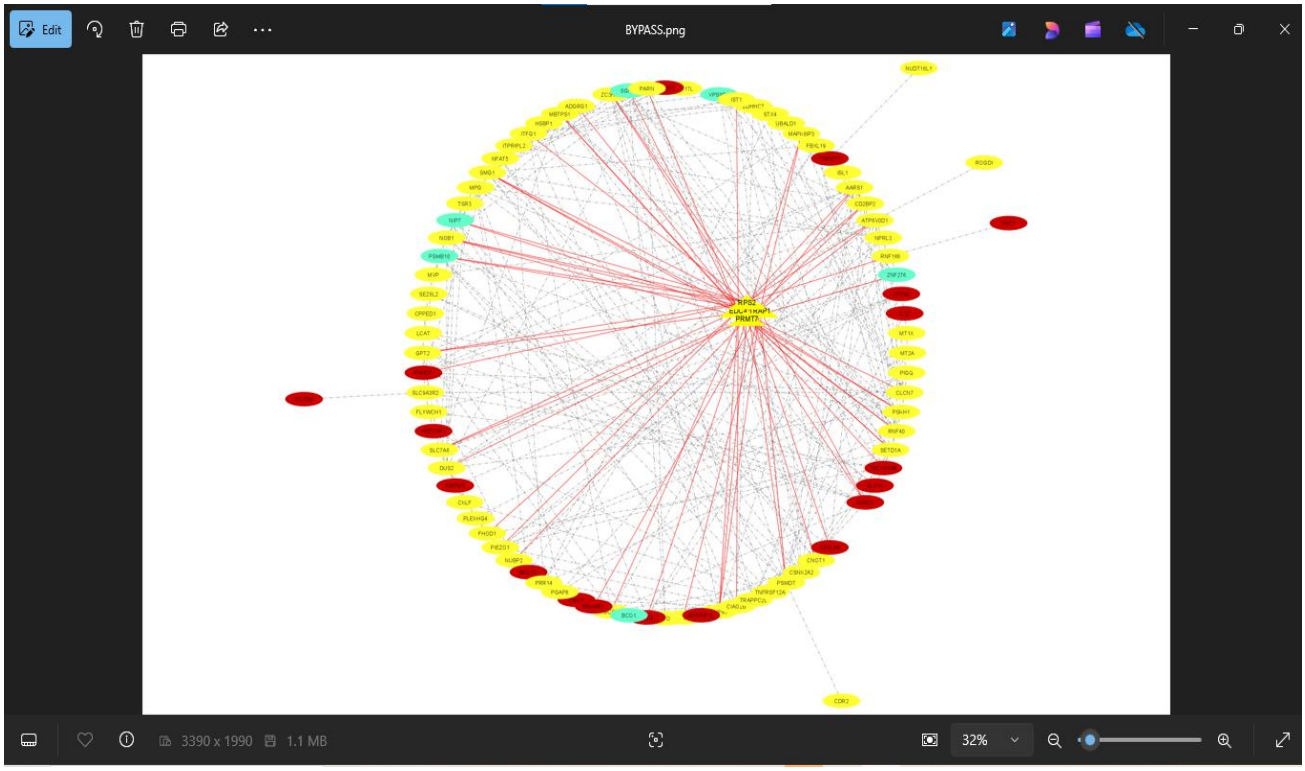
Edit
BYPASS.png
3390 x 1990
1.1 MB
32%

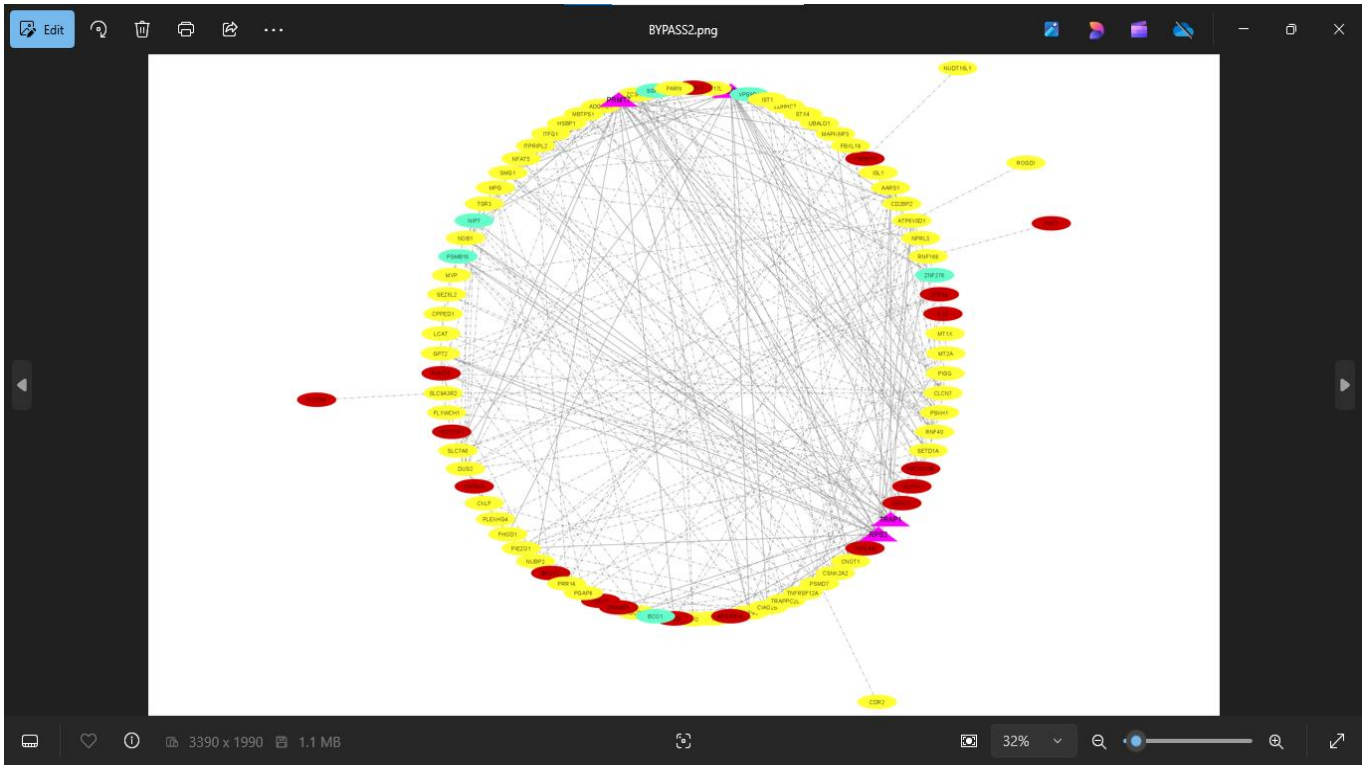
Edit
BYPASS2.png
3390 x 1990
1.1 MB
32%

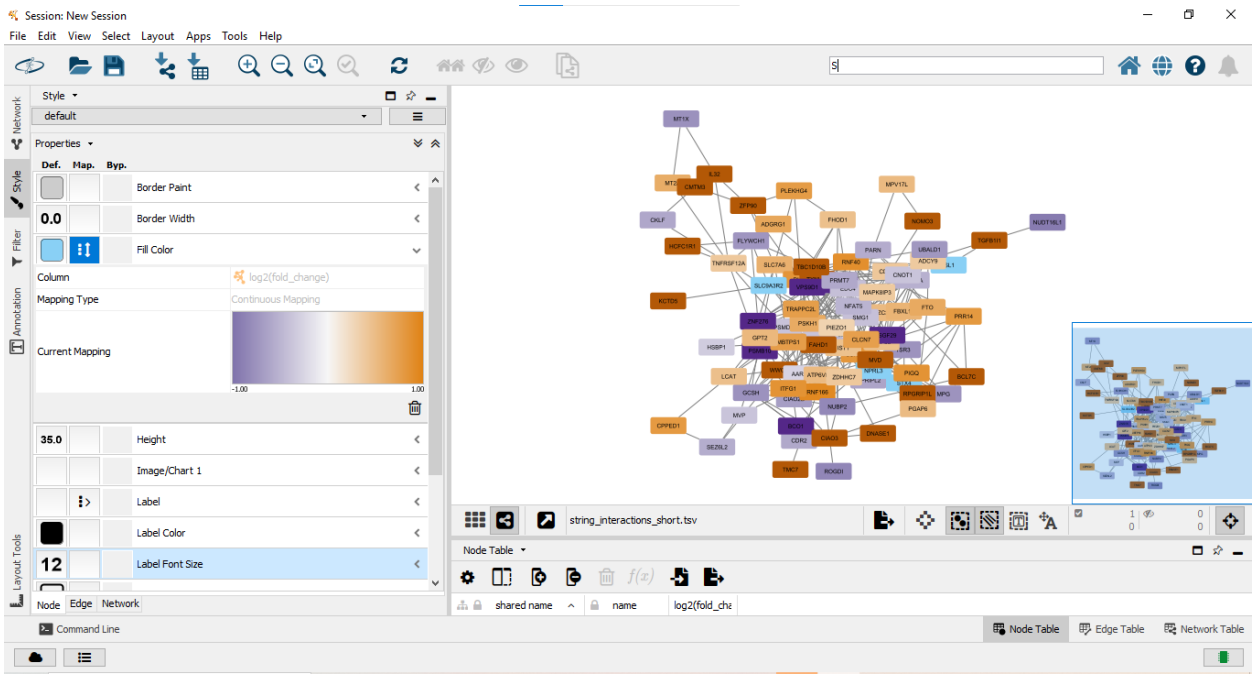
Session: New Session
File Edit View Select Layout Apps Tools Help
Style
default
Properties
Def. Map. Byp.
Border Paint
0.0
Border Width
Fill Color
Column
log2(fold_change)
Mapping Type
Continuous Mapping
Current Mapping
-1.00
1.00
35.0
Height
Image/Chart 1
Label
Label Color
12
Label Font Size
Node Edge Network
Command Line
string_interactions_short.tsv
Node Table
shared name
name
log2(fold_cha
Node Table
Edge Table
Network Table

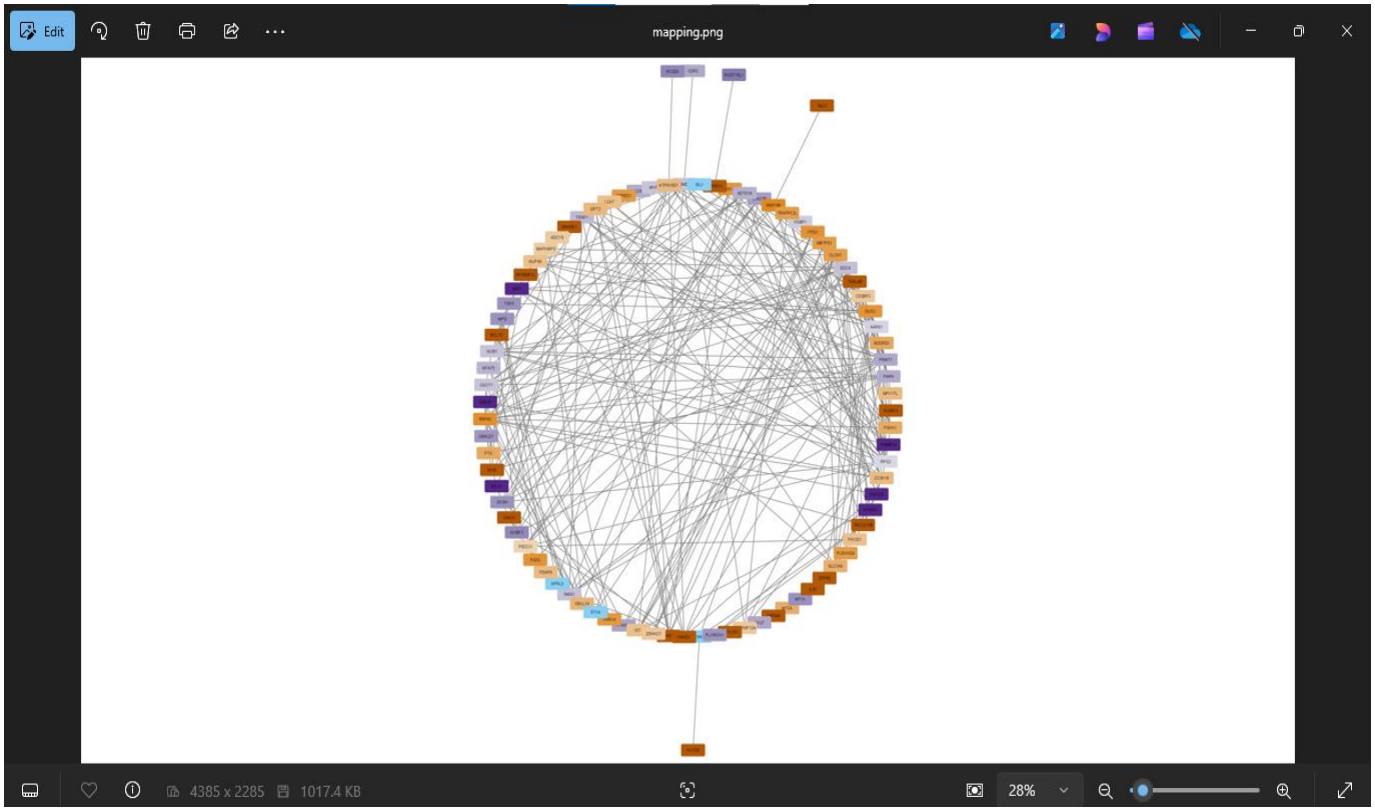
Edit
mapping.png
4385 x 2285
1017.4 KB
28%