Name: Eniya B A
Reg no: 230701085

EXPERIMENT – 1

Installation and Configuration of Kali Linux in Oracle VirtualBox

Aim

To install and configure Kali Linux as a virtual machine using Oracle VirtualBox for performing network security and ethical hacking experiments.

Step 1: Install VirtualBox

Download and install Oracle VirtualBox on your system.

Step 2: Download Kali Linux

Download the ISO file of Kali Linux (64-bit) from the official website.

Step 3: Create Virtual Machine

Open VirtualBox and click “New”.
Set:

- Name: Kali Linux
- Type: Linux
- Version: Debian (64-bit)

Step 4: Allocate Resources

Assign:

- RAM: Minimum 2 GB
- CPU: 2 cores
- Disk size: 30 GB (VDI, dynamically allocated)

Step 5: Install Kali Linux

Attach the ISO file and start the virtual machine.
Select “Graphical Install” and complete the setup by configuring language, user credentials, and disk partition. Reboot after installation.

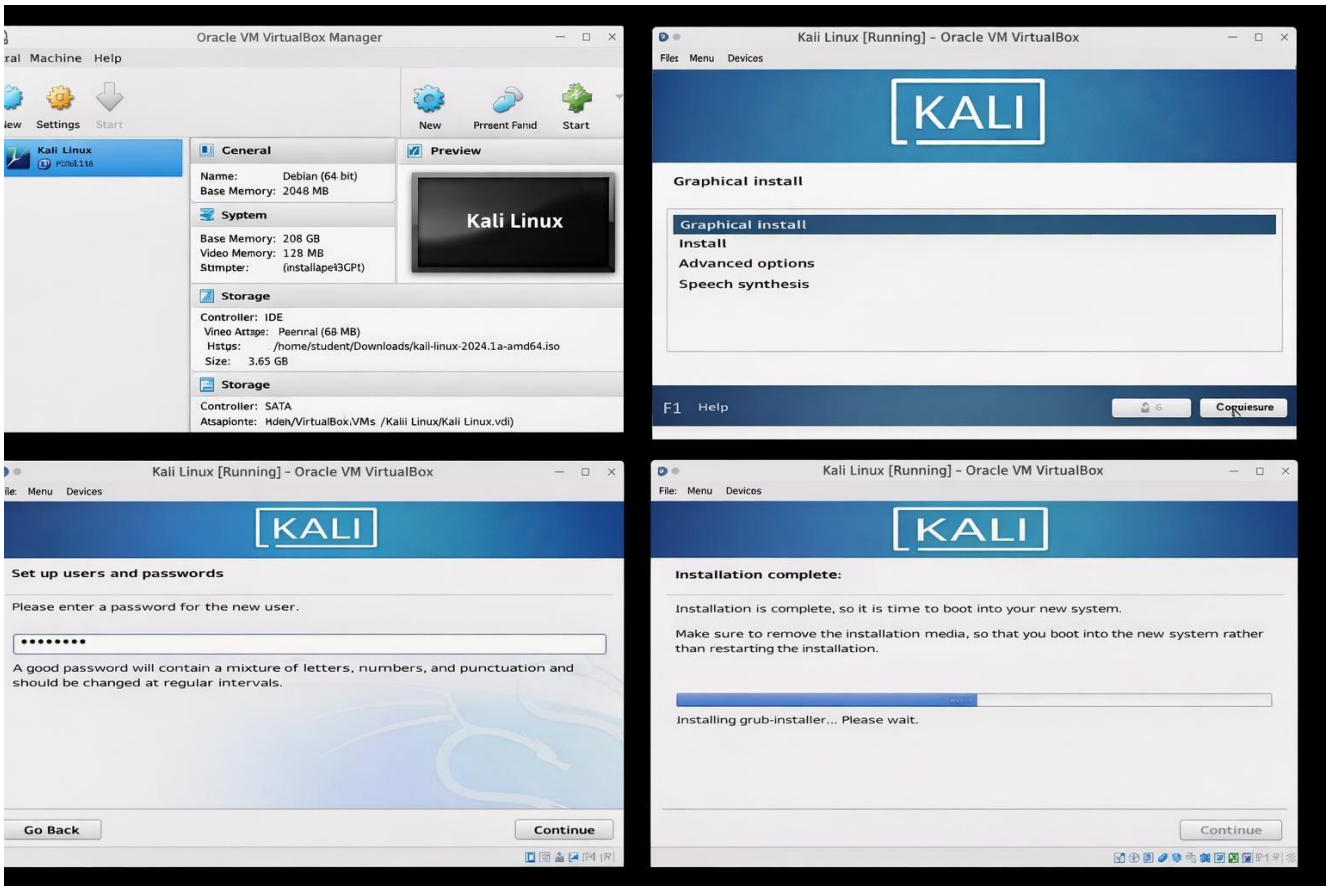

Result

Kali Linux was successfully installed and configured in Oracle VirtualBox.