Experiment - 09.

Aim:- To Create a Virtual Hard disk and allocate the storage using vmware workstation.

Procedurce :-

S-01 :- Goto VMWare workstation.

S-02 :- Right click the VM and Goto the Settings.

S-03 :- Add Hardware wizard and Select SCSI and click Next.

S-04 :- Create New Virtual disk.

S-05 :- Select the disk size As 2.0 and select Split virtual disc into multifiles.

S-06 :- Give Name and click the Finish.

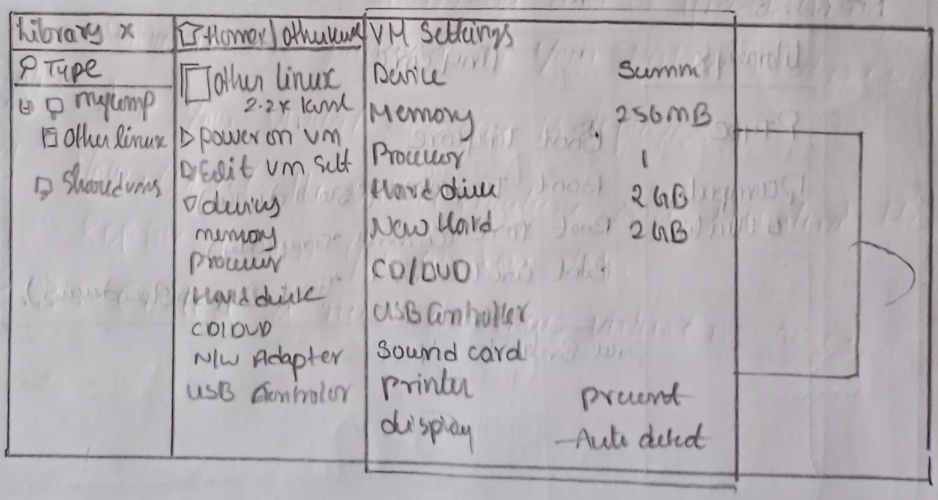

Result:- Hence, we Successfully created a Virtual Hard disc and allocate the Storage using vm ware workstation.

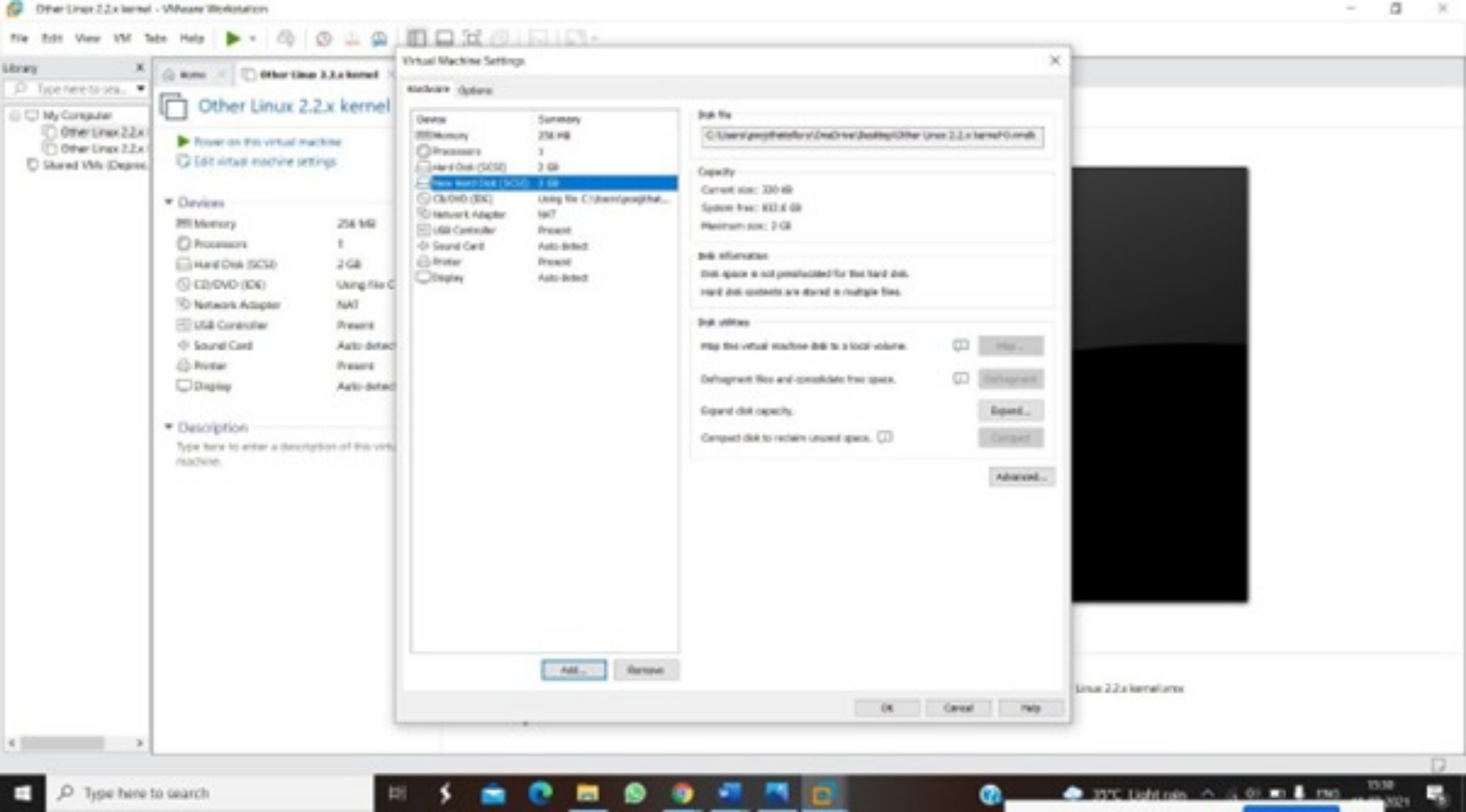
Other Linux 2.2.x kernel - VMware Workstation
File Edit View VM Tabs Help
Library
My Computer
Other Linux 2.2.x kernel
Power on this virtual machine
Edit virtual machine settings
Devices
Memory 256 MB
Processors 1
Hard Disk (SCSI) 2 GB
CD/DVD (IDE)
Network Adapter NAT
USB Controller Present
Sound Card Auto detect
Printer Present
Display Auto detect
Description
Virtual Machine Settings
Hardware Options
Device Summary
Memory 256 MB
Processors 1
Hard Disk (SCSI) 2 GB
New Hard Disk (SCSI) 2 GB
CD/DVD (IDE)
Network Adapter NAT
USB Controller Present
Sound Card Auto detect
Printer Present
Display Auto detect
Disk file
Capacity
Current size: 330 KB
System free: 832.6 GB
Maximum size: 2 GB
Disk information
Disk space is not preallocated for this hard disk.
Hard disk contents are stored in multiple files.
Disk utilities
Map this virtual machine disk to a local volume.
Map...
Defragment files and consolidate free space.
Defragment
Expand disk capacity.
Expand...
Compact disk to reclaim unused space.
Compact
Advanced...
Add...
Remove
OK
Cancel
Help
Type here to search

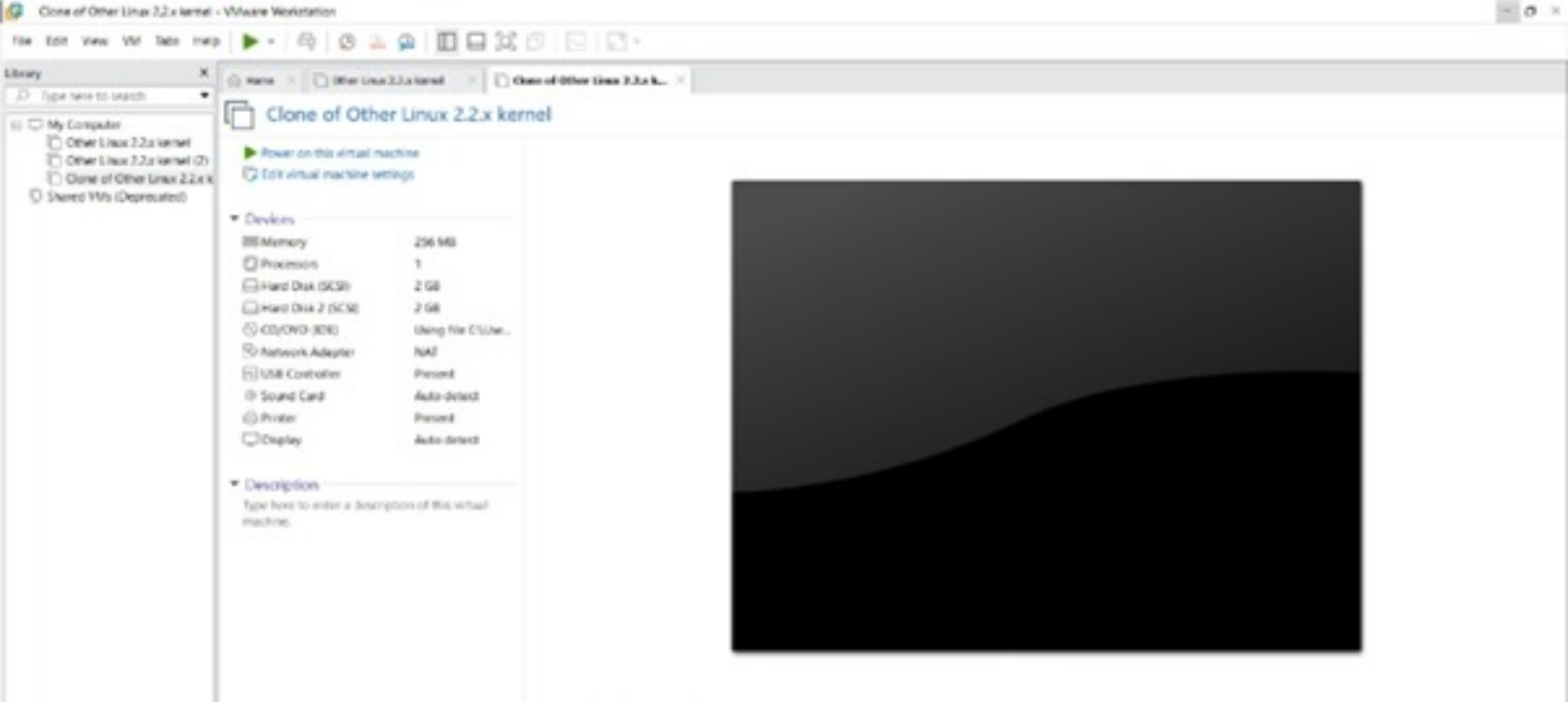
Clone of Other Linux 2.2.x kernel - VMware Workstation
File Edit View VM Tabs Help
Library
Type here to search
My Computer
Other Linux 2.2.x kernel
Other Linux 2.2.x kernel (2)
Clone of Other Linux 2.2.x k...
Shared VMs (Deprecated)
Home
Other Linux 2.2.x kernel
Clone of Other Linux 2.2.x k...
Clone of Other Linux 2.2.x kernel
Power on this virtual machine
Edit virtual machine settings
Devices
Memory 256 MB
Processors 1
Hard Disk (SCSI) 2 GB
Hard Disk 2 (SCSI) 2 GB
CD/DVD (IDE) Using file C:\Use...
Network Adapter NAT
USB Controller Present
Sound Card Auto-detect
Printer Present
Display Auto-detect
Description
Type here to enter a description of this virtual machine.

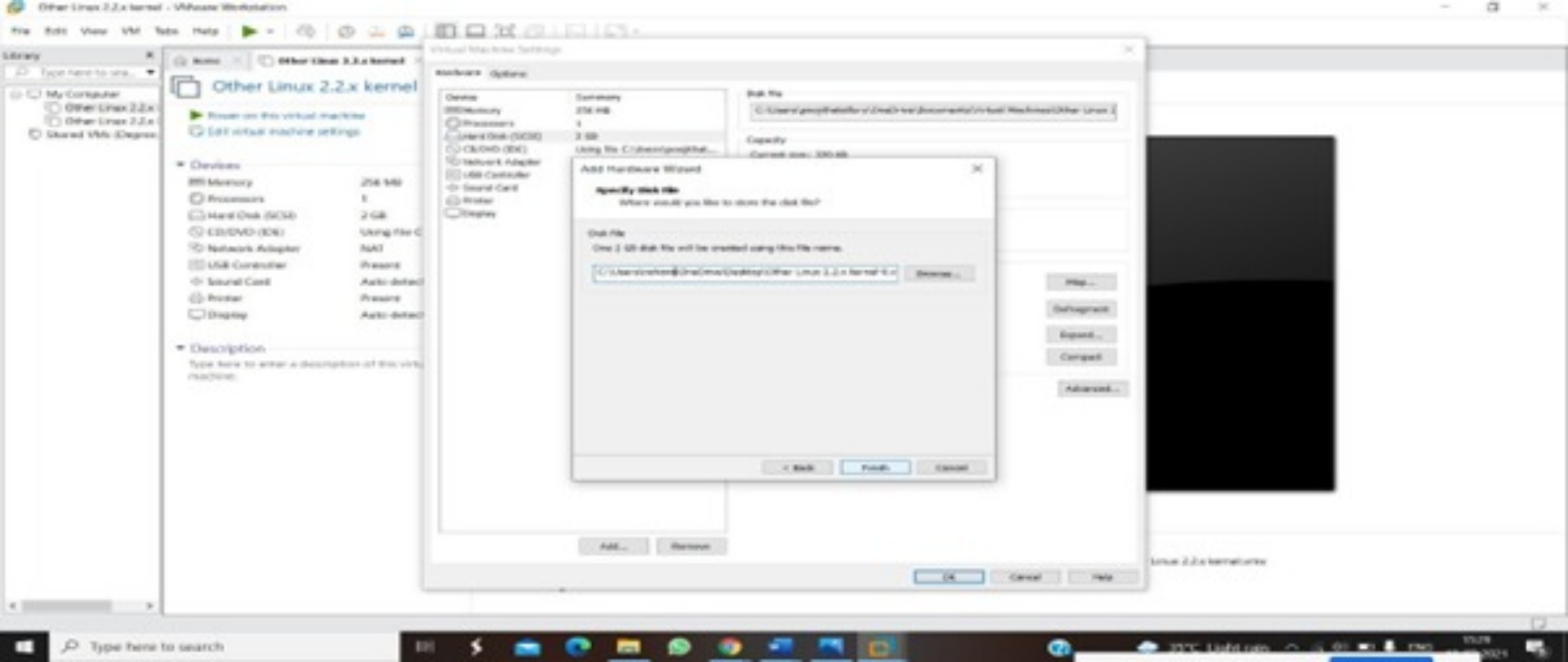
Other Linux 2.2.x kernel
Add Hardware Wizard
Specify Disk File
Where would you like to store the disk file?
Disk File
Browse...
< Back
Finish
Cancel
Add...
Remove
OK
Cancel
Help
Type here to search