Virtual Private Network (VPN)

Dr. Eman Daraghmi

This chapter delves into the intricate world of Virtual Private Networks (VPNs), a pivotal technology in the realm of digital communication. Here, readers will uncover the technical underpinnings that make VPNs an essential tool for securing internet connectivity across personal, corporate, and governmental spheres. By the end of this chapter, you will gain a comprehensive understanding of how VPNs function, the technologies they employ, and their applications in various scenarios.

Table 1. Table of Acronym

Acronym	**Full Form**
VPN	Virtual Private Network
LAN	Local Area Network
WAN	Wide Area Network
AES	Advanced Encryption Standard
DES	Data Encryption Standard
MFA	Multi-Factor Authentication
IPsec	Internet Protocol Security
L2TP	Layer 2 Tunneling Protocol
SSTP	Secure Socket Tunneling Protocol
PPTP	Point-to-Point Tunneling Protocol
SSL/TLS	Secure Sockets Layer / Transport Layer Security

1. Introduction to VPN

A Virtual Private Network (VPN) is a secure communication technology that enables users to send and receive data across public or shared networks as if their devices were

directly connected to a private network. VPNs ensure privacy, security, and anonymity, making them essential for personal, corporate, and governmental use.

When comparing "virtual" versus "physical" networks and the difference between Local Area Networks (LANs) and Virtual Private Networks (VPNs), it's important to understand how each operates and their typical use cases (see Figure 1).

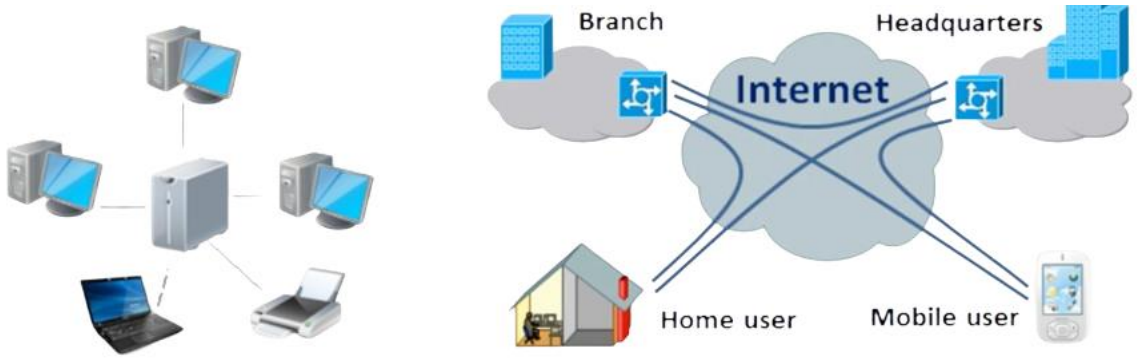

Figure 1. VPN vs. LAN

1. **Virtual vs. Physical Networks**

Physical Networks:

- **Infrastructure**: Consists of physical components such as routers, switches, cables, and other hardware that are used to connect computers and other devices within a network.
- **Location**: Limited to a specific geographic location or area where the network's physical components are installed, such as within a building.
- **Security**: Security measures depend on both physical (e.g., securing access to network hardware) and software solutions.

Virtual Networks:

- **Infrastructure**: Utilizes software to create a network that can operate independently of physical hardware. Virtual networks can be configured within physical hardware but are separate from the hardware's underlying network.
- **Flexibility**: Can be configured and reconfigured easily without needing to physically alter the network setup.
- **Security**: Primarily managed through software controls and can be more flexible and easier to manage than physical network security.

2. **LAN vs. VPN**

Local Area Network (LAN):

- **Definition**: A network that connects devices within a limited area, such as a home, school, laboratory, or office building.
- **Connectivity**: Devices are connected using physical wires (Ethernet) or Wi-Fi within a short range.
- **Usage**: Typically used for file sharing, network printing, or other communications that occur within a single building or campus.

Virtual Private Network (VPN):

- **Definition**: A secure network that uses public telecommunication infrastructure, like the Internet, to provide remote offices or individual users with secure access to their organization's network.
- **Connectivity**: Rather than using a dedicated physical connection, VPNs use "virtual" connections routed through the Internet from the company's private network to the remote site or employee.
- **Security**: Provides security through encryption protocols and secure tunnels, which are essential for protecting data in transit over the public Internet.

A **LAN** is a type of physical network that connects devices in close proximity, typically within the same building or local area, using direct physical connections like cables and switches. A **VPN** is a type of virtual network that extends a private network across a public network, allowing users to send and receive data across shared or public networks as if their computing devices were directly connected to the private network. This setup provides the benefit of functionality, security, and management policies of the private network.

Key Benefits of VPN:

- **Privacy**: Encrypts data, hiding it from hackers and unauthorized parties.
- **Security**: Prevents eavesdropping and data theft during transmission.
- **Access**: Allows users to bypass geographical restrictions and access content globally.
- **Cost Efficiency**: Reduces the need for expensive private network infrastructure.

3. Normal Internet Connection Without VPN

Figure 2 shows a normal connection without the use of VPN. All devices (PCs) are connected to a router that facilitates communication within a LAN. Each device is assigned a local IP address (e.g., 192.168.1.23, 192.168.1.24, etc.).

- **Internet Connection**: The router connects to the Internet through an Internet Service Provider (ISP). The connection outside the LAN is referred to as the Wide Area Network (WAN).
- **Security and Access**: The data traveling from the LAN to the Internet is susceptible to interception since it may not be encrypted. The devices use the router as a gateway to access the internet and are protected by whatever security measures are configured on the router, typically only a firewall.

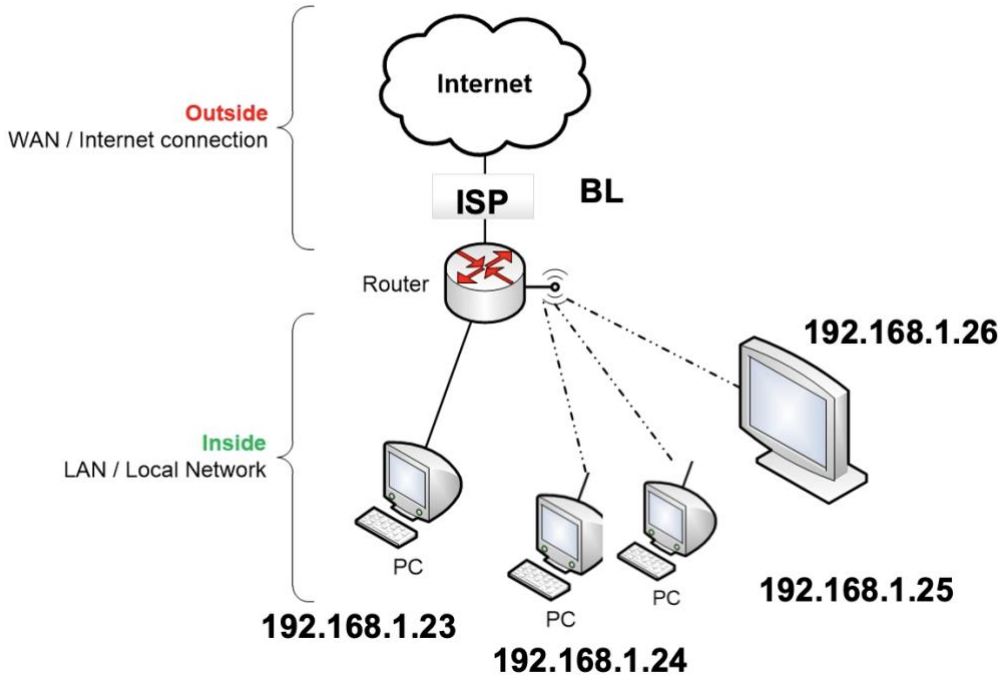

Figure 2. Internet Connection without VPN

4. Internet Connection With VPN

Figure 3 shows a connection with the use of VPN. In addition to the standard LAN setup, a VPN server is now part of the diagram. This server is not located within the local network but is accessed over the Internet.

- **Encrypted Connection**: Connections from the local devices to the VPN server are encrypted. This means that any data sent from the PCs to the VPN server is secured and not readable by outside parties, including the ISP.
- **Routing**: Data from the PCs is routed through the router to the ISP and then to the VPN server. The VPN server then accesses the Internet on behalf of the PCs, masking their original IP addresses and potentially bypassing geographical restrictions or ISP monitoring.

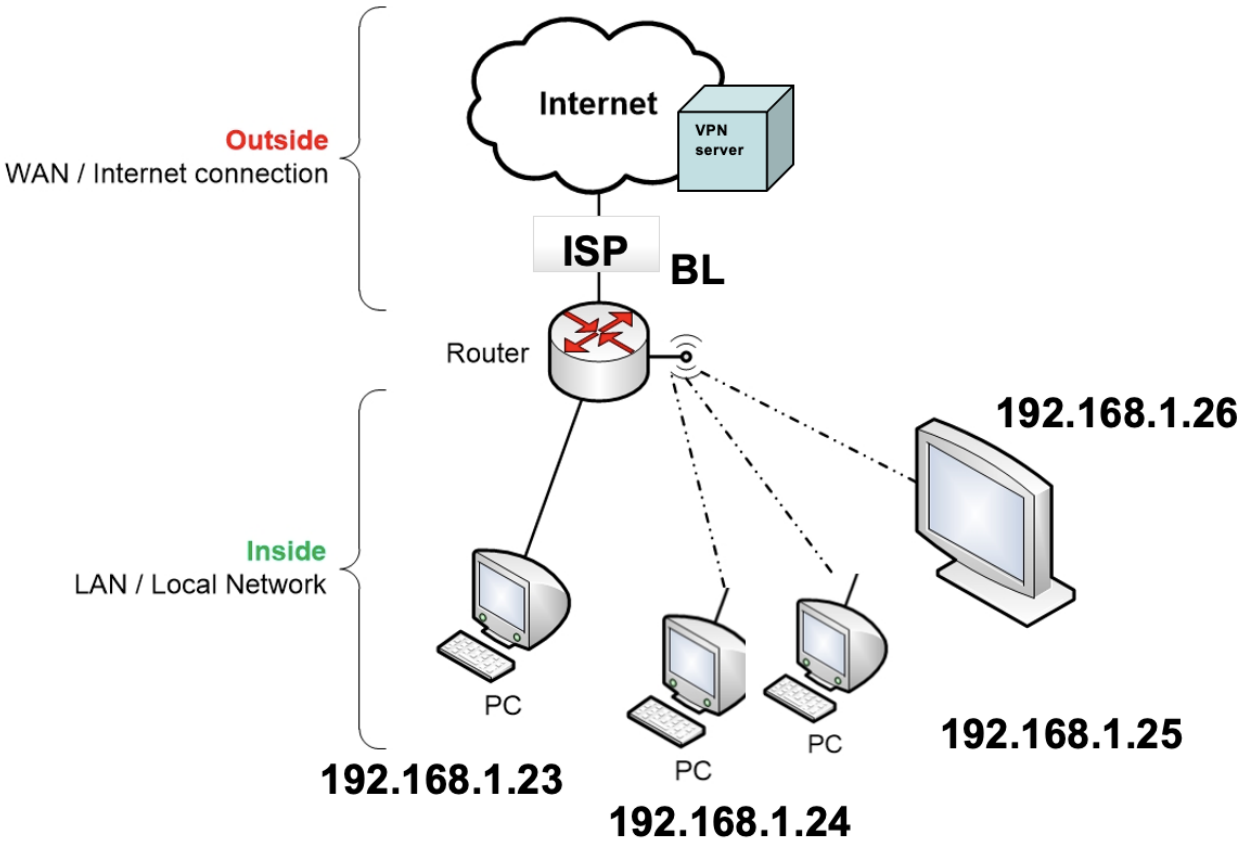

Figure 3. Internet Connection with VPN

Key Differences Highlighted

1. **Security**: VPN provides an additional layer of encryption for data transmitted over the Internet, enhancing security against eavesdropping and attacks.
2. **Privacy**: With VPN, the ISP and any external observer cannot easily see the true source and content of the Internet traffic, as it appears to originate from the VPN server.
3. **Access Control**: VPN can allow devices to behave as if they are part of a different network, enabling access to resources that may be restricted on a standard Internet connection through the ISP.

2. A Brief History of VPN Development

The development of Virtual Private Networks (VPNs) can be traced back to the need for secure communication in an increasingly digital and interconnected world. Here's an overview of the evolution of VPN technology, highlighting key milestones and the factors driving its advancement:

Early Development

- **1990s**: The concept of a VPN arose with the increasing use of the internet for business purposes. Early VPNs were developed to ensure secure communications between business networks over the internet. The technology primarily focused on enabling remote access to company resources and securing data transmitted across public networks.
- **PPTP (Point-to-Point Tunneling Protocol)**: Introduced in the mid-1990s by a consortium formed by Microsoft, Ascend Communications, 3Com, and others, PPTP became one of the first widely used VPN protocols. It allowed the encapsulation of data packets and created a more secure private communication channel over the internet.

Expansion and Standardization

- **IPsec (Internet Protocol Security)**: By the late 1990s, IPsec was developed to secure communications across IP networks. IPsec became instrumental in facilitating secure site-to-site connections, paving the way for the expansion of VPN applications beyond individual remote access to encompass entire enterprise networks.
- **SSL VPNs**: In the early 2000s, SSL VPNs were introduced to provide remote access without requiring the installation of specialized client software. SSL VPNs

use the same security protocols as websites for secure transactions, making them more versatile and easier to use across various devices and platforms.

Modern VPNs and Innovations

- **Mid-2000s to Present**: The growth of wireless networking and the proliferation of the internet led to increased vulnerabilities and security challenges. Modern VPNs began incorporating more robust encryption methods and more sophisticated tunneling protocols to address these issues.
- **OpenVPN**: As an open-source VPN solution, OpenVPN emerged as a flexible and secure option, allowing the community to contribute to its development and ensuring its adaptability to new security threats.
- **Rise of Mobility**: With the advent of smartphones and tablets, VPNs adapted to secure mobile data and provide safe access to network resources from any location, enhancing the capabilities of mobile workforces.
- **WireGuard®**: Introduced as a simpler and faster alternative to older protocols, WireGuard uses state-of-the-art cryptography and aims to be easier to configure and deploy while providing superior speed and security.

The Role of VPNs Today

- **Privacy and Censorship**: In the 2010s, as surveillance and data privacy became significant concerns, VPNs grew in popularity among individual users, not just businesses. They are now commonly used to bypass geo-restrictions and censorship, protecting user privacy from ISPs and governments.
- **Cloud Adoption**: With the shift towards cloud computing, VPNs are crucial for securing cloud-based resources. As more businesses migrate to the cloud, VPN technology continues to evolve to secure cloud connections and enable safe, remote access to cloud services.

The history of VPN development is marked by continual advancements in response to evolving technology landscapes and security challenges. From facilitating basic remote access to becoming a pivotal element in global cybersecurity strategies, VPNs have become essential tools in both personal and professional realms. Their ongoing development reflects a commitment to maintaining privacy, security, and accessibility in the digital age.

3. VPN Technologies

VPNs leverage various technologies to provide secure communication. These include encryption algorithms, authentication protocols, and tunneling mechanisms.

Key VPN Technologies:

- **Encryption**: Transforms data into an unreadable format, ensuring confidentiality. Common encryption standards include AES (Advanced Encryption Standard) and DES (Data Encryption Standard).
- **Authentication**: Verifies user and device identities using methods like passwords, digital certificates, or multi-factor authentication (MFA).
- **Key Exchange Protocols**: Securely establish encryption keys using protocols like Diffie-Hellman or RSA.

4. VPN Tunneling

Tunneling is the process of encapsulating one protocol's data packets inside another protocol (see figure 4). This creates a secure "tunnel" for data to travel between devices.

Types of VPN Tunneling:

- **Voluntary Tunneling**: Initiated by the client's device (e.g., remote user connecting to a corporate network).

- **Compulsory Tunneling**: Initiated by a network device like a VPN gateway.

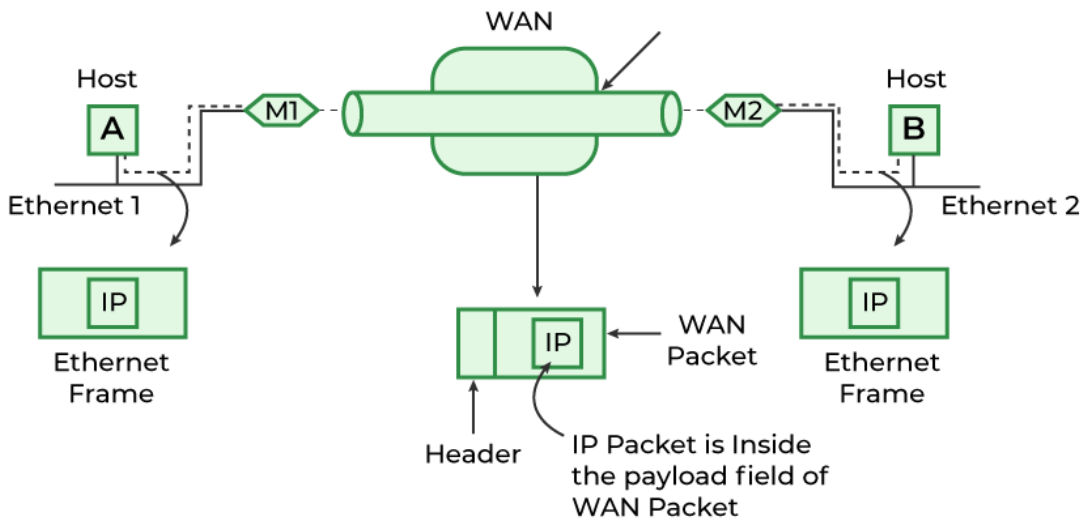

Figure 4. VPN Tunneling

Understanding VPN Tunneling

VPN tunneling (Figure 4 and Figure 5) is a crucial technology that provides a secure means of transmitting data over a public network, such as the internet. By creating a private and secure path or "tunnel" for data packets, VPN tunneling helps maintain the confidentiality and integrity of the data, making it an essential tool for both organizations and individuals who require secure communication over potentially insecure networks.

How VPN Tunneling Works

VPN tunneling involves several core processes that ensure secure communications:

1. **Encapsulation**: This is the process of wrapping data packets within another layer of packets. Encapsulation is fundamental to VPN tunneling as it allows the transmission of private network data packets over public networks. The

encapsulation process involves placing the original data packets inside new packets that provide routing information necessary to traverse the public network.

2. **Encryption**: Once the data is encapsulated, it is encrypted to prevent unauthorized access. Encryption transforms readable data (plaintext) into a coded form (ciphertext) that only authorized parties can decode. Every packet that travels through the VPN tunnel is encrypted, ensuring that even if intercepted, the data remains confidential.
3. **Authentication**: VPNs must authenticate the devices at either end of the tunnel to ensure that the data is being sent to and received from a trusted source. This authentication can be achieved through various means, such as passwords, digital certificates, or advanced cryptographic techniques. Authentication provides a way to confirm the identity of communicating parties and can also involve user authentication to further enhance security.
4. **Tunneling Protocols**: Various protocols are used to create and manage the VPN tunnel. These protocols define how packets are encapsulated, encrypted, and transmitted over the tunnel. Common protocols include Point-to-Point Tunneling Protocol (PPTP), Layer 2 Tunneling Protocol (L2TP), Secure Socket Tunneling Protocol (SSTP), and OpenVPN. Each protocol has its strengths and weaknesses in terms of speed, security, and compatibility.

Benefits of VPN Tunneling

- **Security**: By encrypting data and using secure tunneling protocols, VPNs protect your data from unauthorized access and data breaches.
- **Privacy**: VPNs hide your IP address and encrypt your internet history, making your online actions virtually untraceable. This is particularly important in environments where surveillance and monitoring are prevalent.
- **Remote Access**: VPNs enable remote workers to access their company's network securely, even when they are not physically on-premises. This facilitates the

flexibility of working from any location without compromising the security of sensitive information.

- **Bypass Geo-restrictions**: VPNs allow users to access content and services that are geographically restricted by routing their traffic through servers located in other countries.

Implementation Considerations

While VPN tunneling offers significant benefits, it also comes with challenges:

- **Performance**: The process of encryption and decryption can introduce latency and reduce the speed of your internet connection, although advances in computing power have mitigated this issue significantly.
- **Complexity**: Setting up and managing a VPN can be complex, requiring technical knowledge and proper configuration to ensure optimal security and performance.
- **Security Vulnerabilities**: While VPNs enhance security, they are not immune to vulnerabilities. Poorly configured VPNs or vulnerabilities within the tunneling protocols themselves can be exploited by attackers.

VPN tunneling is an effective method to ensure secure and private communication over public networks. By encapsulating and encrypting data, VPNs provide a protective layer that shields sensitive information from potential threats. However, the security and effectiveness of a VPN greatly depend on the correct implementation and ongoing management of the underlying technologies and protocols.

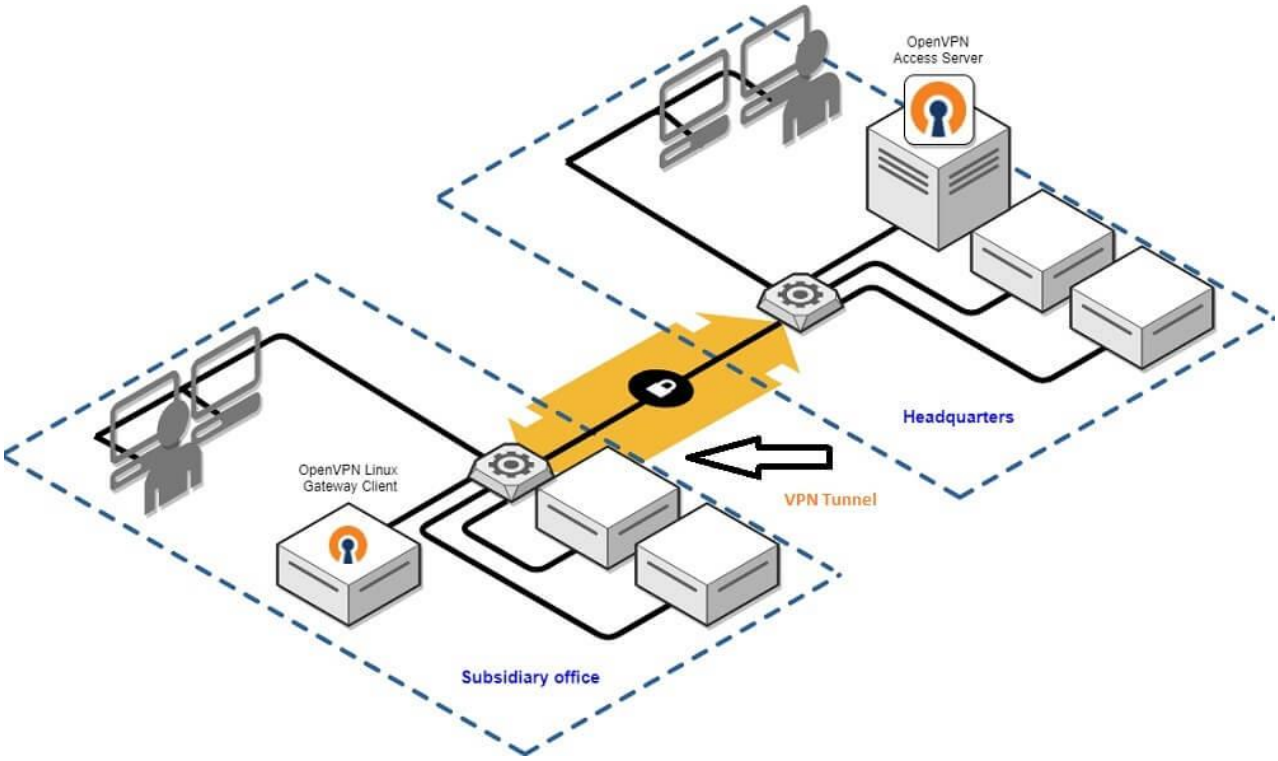

Figure 5. VPN tunneling (Site-to-site VPN)

5. VPN Types

VPNs are categorized based on their use cases and infrastructure (see Figure 6 and Figure 7):

5.1 Remote Access VPN

- **Purpose**: Allows individual users to connect securely to a private network from remote locations.
- **Use Case**: Remote employees accessing company resources.

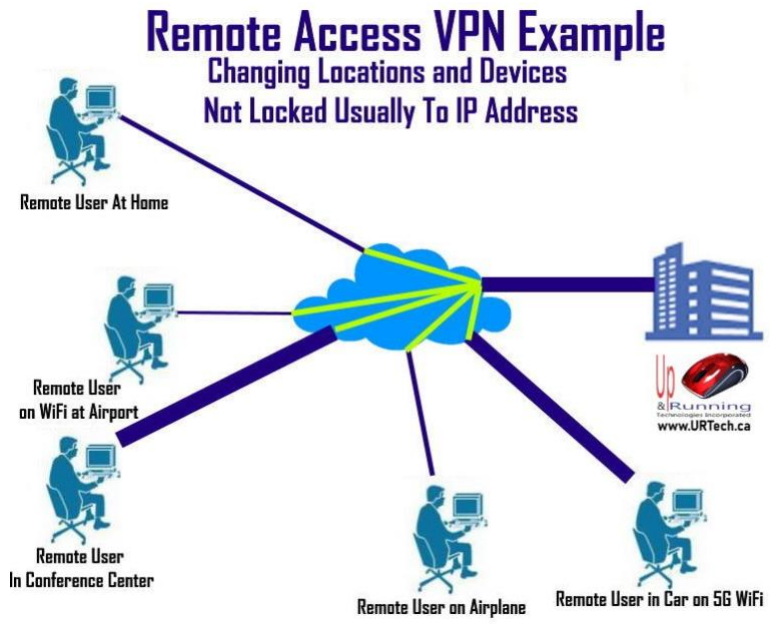

Figure 6. Remote Access VPN

5.2 Site-to-Site VPN

- **Purpose**: Connects multiple networks across different physical locations.
- **Use Case**: Linking branch offices of a corporation.

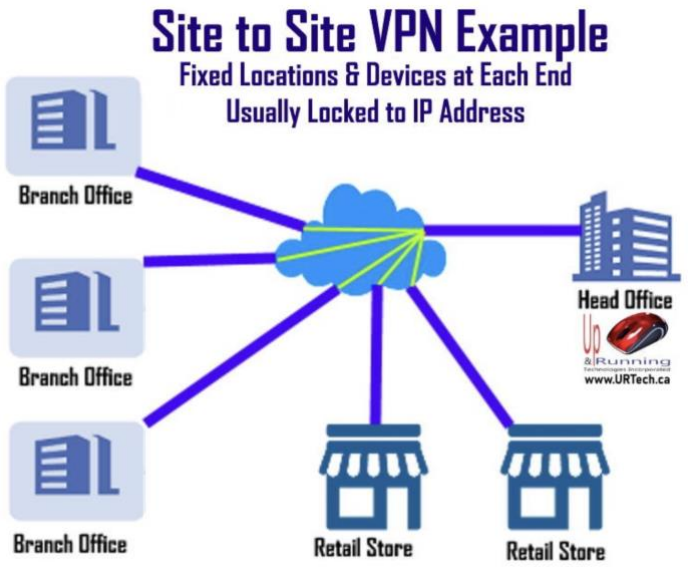

Figure 7. Site-to-Site VPN

6. VPN Applications

VPNs are widely used in various domains:

6.1 Business

- Remote work access
- Secure sharing of sensitive files
- Connecting branch offices

6.2 Personal Use

- Secure browsing on public Wi-Fi
- Accessing geo-restricted content
- Enhancing online privacy

6.3 Government

- Securing classified communication
- Monitoring and controlling cyber threats

7. VPN Functions

VPNs are designed to secure and manage internet connections, providing several vital functions that enhance security, privacy, and management of digital communications. Below are the key functions of VPNs:

7.1 Encryption

- **Purpose**: VPNs encrypt data that is sent over a network. This ensures that any data intercepted during transmission remains unreadable and secure from unauthorized access.
- **How It Works**: Encryption involves transforming readable data into a secure code that can only be decrypted with a specific key or password. Common encryption standards include AES (Advanced Encryption Standard) and SSL/TLS (Secure Sockets Layer/Transport Layer Security).

7.2. Authentication

- **Purpose**: Authentication verifies the identities of devices and users accessing the network to ensure that only authorized users can connect to the VPN.
- **How It Works**: This can be done through various means such as passwords, digital certificates, and two-factor authentication mechanisms. This step is crucial to prevent unauthorized access and ensure that the connection is established between trusted entities.

7.3. Data Integrity

- **Purpose**: To ensure that the data sent through a VPN has not been altered during transmission.
- **How It Works**: VPNs use integrity checks such as hashes and message authentication codes (MACs) to ensure that data received is the same as the data that was sent. This protects against tampering and corruption of data.

7.4. Anonymity

- **Purpose**: To mask a user's IP address, making their online actions more private.

- **How It Works**: VPNs hide the user's real IP address by routing their internet connection through a VPN server. The user appears to have the IP address of the VPN server, thereby masking their actual location and internet activity from ISPs, websites, and potential attackers.

7.5. Bypass Geographical Restrictions

- **Purpose**: Allows users to access content and services that are geographically restricted or censored.
- **How It Works**: By connecting to servers in different locations, users can appear to be accessing the internet from those locations. This is particularly useful for accessing region-locked content such as video streaming services, news sites, and social media platforms.

7.6. Network Management

- **Purpose**: Facilitates the control and management of internet connections and policies across an organization.
- **How It Works**: VPNs allow network administrators to manage traffic, allocate resources, and apply security policies consistently across all connected devices. This is particularly useful in organizations with remote or mobile employees.

These functions collectively make VPNs a powerful tool for securing and managing internet traffic, ensuring that communications are confidential, authenticated, and managed according to predefined policies.

8. VPN Tunneling Technologies

VPN tunneling technologies are essential for creating a secure and private connection over a public network. These technologies encapsulate and encrypt data packets,

ensuring that they can be transmitted securely between a client and a server. Here's an overview of the primary VPN tunneling protocols and their functionalities:

1. Point-to-Point Tunneling Protocol (PPTP)

- **Description**: One of the oldest VPN protocols, PPTP is known for its simplicity and speed. It encapsulates data packets in PPP (Point-to-Point Protocol) frames before transmission.
- **Encryption**: Generally considered weak; uses MPPE (Microsoft Point-to-Point Encryption) which can be configured to different levels of security.
- **Use Case**: Quick setup for personal VPNs where high security is not the priority.

2. Layer 2 Tunneling Protocol (L2TP)

- **Description**: Often used in combination with IPsec for encryption, L2TP encapsulates data twice, making it more secure but slightly slower.
- **Encryption**: Does not provide encryption by itself; relies on IPsec for creating a secure tunnel.
- **Use Case**: Suitable for securing corporate VPNs that require more robust security measures.

3. Secure Socket Tunneling Protocol (SSTP)

- **Description**: Developed by Microsoft, SSTP is highly secure and excels in passing through firewalls and proxy servers.
- **Encryption**: Uses SSL/TLS over TCP port 443, enabling it to handle both traffic encryption and tunnel creation.
- **Use Case**: Ideal for users needing to bypass strict network restrictions without compromising on security.

4. OpenVPN

- **Description**: An open-source protocol that offers strong security and great flexibility. It is highly configurable and works on both TCP and UDP ports.
- **Encryption**: Utilizes the OpenSSL library which supports up to 256-bit encryption, making it highly secure.
- **Use Case**: Preferred for both private use and enterprises, supports a wide range of cryptographic algorithms.

5. Internet Key Exchange version 2 (IKEv2)

- **Description**: A protocol that operates together with IPsec for key exchange. It is known for its ability to quickly reestablish a connection in case it drops.
- **Encryption**: Utilizes IPsec for encryption and supports various encryption algorithms.
- **Use Case**: Particularly useful for mobile VPN connections where changing networks (e.g., between WiFi and mobile data) is common.

6. WireGuard®

- **Description**: The newest among these technologies, WireGuard is designed to be simpler and faster than its predecessors. It integrates seamlessly into modern networking infrastructure.
- **Encryption**: Uses state-of-the-art cryptography (Curve25519, ChaCha20, Poly1305, among others).
- **Use Case**: Best for situations where speed and simplicity are critical, such as in IoT devices and lower-power scenarios.

Each VPN tunneling technology offers distinct advantages and potential drawbacks. The choice of a tunneling protocol depends on the specific needs regarding security, speed,

compatibility, and the network environment. These technologies continue to evolve, providing users with various options to secure their data and maintain privacy over public networks. A Comparison between VPN Technologies is shown in Table 2.

- **Table Comparison**:

Table 2. A Comparison between VPN Technologies

Technology	Encryption Level	Speed	Best Use Case
PPTP	Weak	Fast	Streaming, Basic Privacy
L2TP/IPsec	Strong	Moderate	Secure Office Connectivity
OpenVPN	Very Strong	Moderate	Sensitive Data Transmission
WireGuard	Strong	Very Fast	Mobile Applications, IoT
SSTP	Strong	Moderate	Bypassing Firewalls

Choose PPTP for speed but not security-sensitive applications, WireGuard for best performance with modern encryption, and OpenVPN for the best balance between security and compatibility.

9. How VPN Works

1. **Establish Connection**:
    - User initiates a VPN connection using client software.
2. **Authentication**:
    - User credentials are validated by the VPN server.
3. **Encryption**:
    - Data packets are encrypted and encapsulated.
4. **Data Transmission**:
    - Packets are sent through the secure tunnel to the VPN server.
5. **Decryption**:
    - VPN server decrypts and forwards the packets to the destination.

A Virtual Private Network (VPN) functions by creating a secure and encrypted connection over a less secure network, such as the internet. The VPN uses "tunneling protocols" to encrypt the data at the sending end and decrypt it at the receiving end. Additionally, it ensures the appropriate level of security to the connection if the underlying network cannot provide it.

Process of VPN Operation:

1. **Initiation of Connection**: A user or device connects to a VPN server, which can be located anywhere in the world. The connection between the user and the VPN server is encrypted, securing any data transmitted.
2. **Authentication**: The user must authenticate with the VPN server using credentials or certificates. This step ensures that only authorized users can access the VPN.
3. **Tunneling**: Once authenticated, the VPN creates an encrypted tunnel between the user and the server. Data passing through this tunnel is encrypted at one end and decrypted at the other.
4. **Data Transmission**: Encrypted data is sent through the tunnel from the user to the VPN server and then onto the internet if accessing public resources. If accessing private resources on a network, the data stays within the secure network.

This process helps protect the data from eavesdropping, tampering, and interception, providing privacy and security to the user.

10. VPN Modes

VPNs operate primarily in two modes, which determine how the data packets are encapsulated and encrypted. These are:

10.1 Transport Mode (Figure 8)

- **Description**: Encrypts only the payload of the packet, leaving the original IP headers intact. This mode is primarily used for end-to-end communication between two hosts.
- **How It Works**:
  - The original IP packet remains partially visible, with only the data payload encrypted.
  - Suitable for scenarios where the routing information in the headers is required for packet delivery.
- **Advantages**:
  - Lower overhead compared to Tunnel Mode due to smaller packet size.
  - Maintains compatibility with existing network routing.
- **Applications**:
  - Secure communication between a client and a server (e.g., remote desktop sessions).
  - Protection of communication within a trusted network.
- **Example**:
  - A remote employee uses Transport Mode to connect securely to a corporate application server. The data payload of the communication is encrypted, ensuring confidentiality while allowing network devices to process the packet headers for routing purposes.

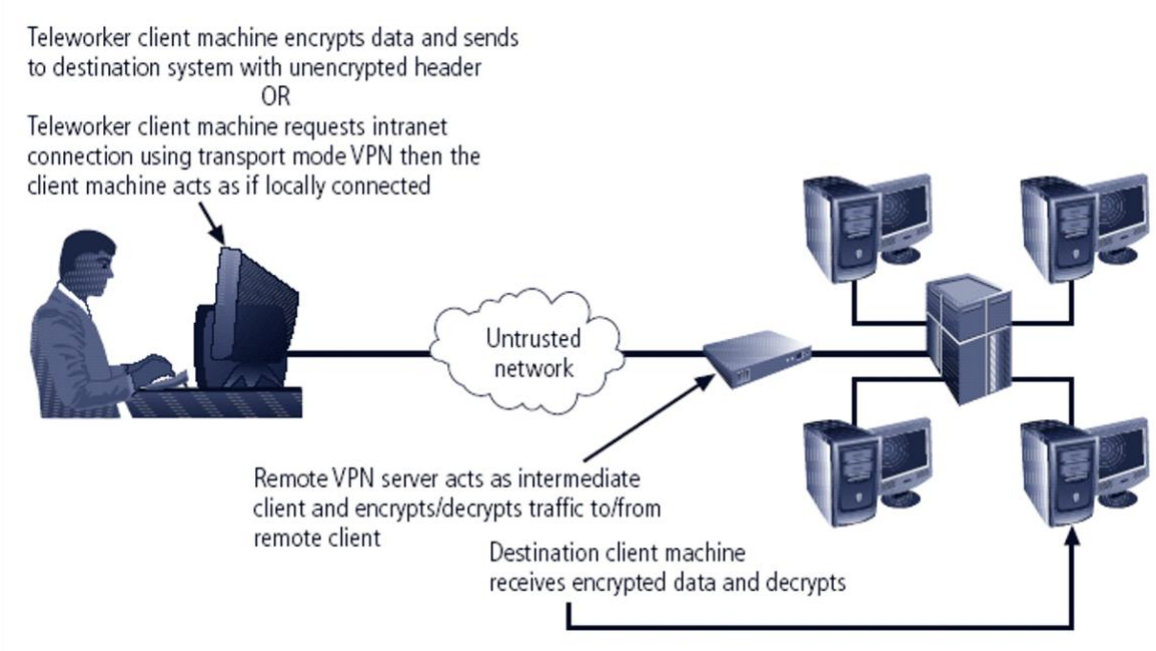

Figure 8. VPN transport mode

10.2 Tunnel Mode (Figure 9)

- **Description**: Encrypts the entire packet, including headers.
- **How It Works**:
  - In Tunnel Mode, the entire IP packet (including headers) is encapsulated within another packet. The external packet has new headers that are used for routing. This ensures that the original packet's contents and routing information are hidden and secured.
- **Advantages**:
  - Provides complete anonymity for the original sender and receiver.
  - Ideal for securing communications between networks over the internet.
- **Applications**:
  - Used extensively in site-to-site VPNs.
  - Employed in scenarios requiring robust security, such as government communications or sensitive corporate data transfer.
- **Example**:

- A branch office in New York communicates with a headquarters in London. Both networks use Tunnel Mode to encrypt and encapsulate their packets, ensuring that data cannot be intercepted or modified during transit.

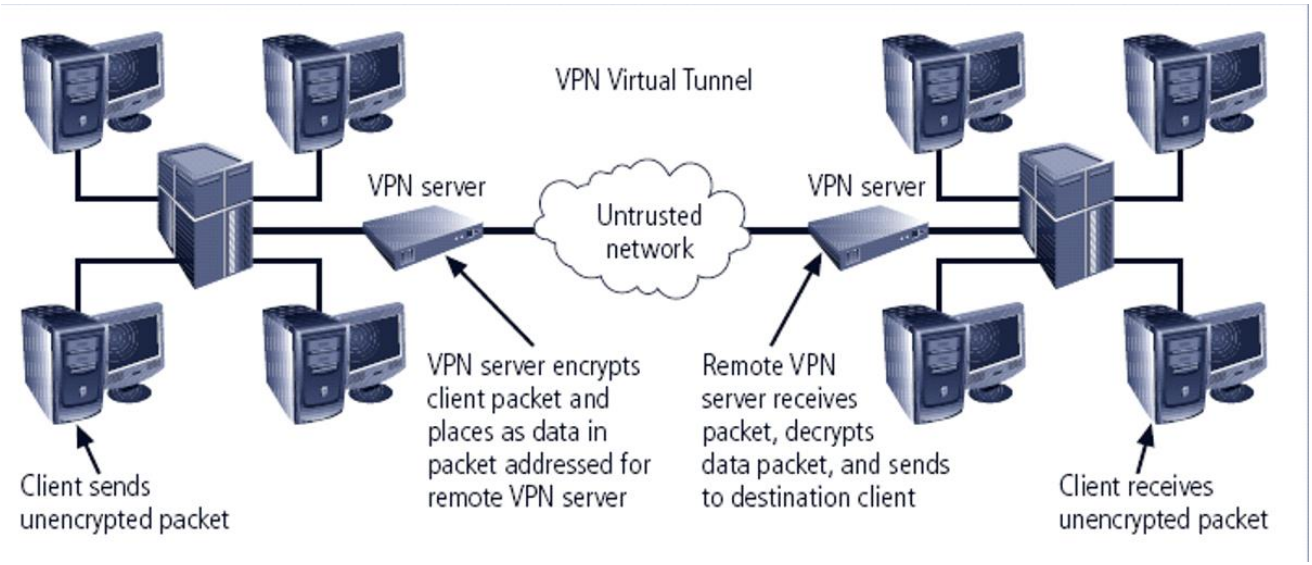

Figure 9. VPN Tunnel mode

Comparison Between Transport Mode and Tunnel Mode: (see Table 3)

Table 3.Comparison Between Transport Mode and Tunnel Mode:

Feature	**Transport Mode**	**Tunnel Mode**
Encryption Scope	Only the payload is encrypted.	Entire IP packet (headers + payload) is encrypted.
IP Header Visibility	Original IP headers are visible.	Original IP headers are hidden and replaced.
Use Case	End-to-end communication between two devices.	Network-to-network or remote-to-network communication.
Security	Less secure compared to Tunnel Mode.	Highly secure; ideal for sensitive communication.
Overhead	Lower overhead, suitable for trusted environments.	Higher overhead due to additional encapsulation.

VPNs are an essential tool for secure communication over public networks. They protect data by encrypting it during transmission and ensuring that only authorized users can access the network. The choice between transport and tunnel modes depends on the specific security requirements and network configuration of the user or organization. These technologies are foundational in maintaining privacy, security, and integrity in communications across various networks.

11. Encapsulation and Encryption in VPN

Encapsulation:

- **Definition**: The process of wrapping data packets inside another packet to facilitate secure transmission across networks.
- **Purpose**: Enables the secure transport of data through tunneling technologies by adding headers and trailers for routing and handling.
- **Use Case**: VPN tunnels encapsulate original IP packets to allow secure transmission over public networks.

Encryption:

- **Definition**: The process of converting data into a scrambled format to prevent unauthorized access.
- **Purpose**: Ensures data confidentiality during transmission.
- **Use Case**: VPNs use encryption to secure payloads.

Differences are summarized in Table 4.

Table 4. Encapsulation vs. Encryption

Feature	Encapsulation	Encryption

Purpose	Wraps packets for secure transmission.	Secures data by making it unreadable.
Functionality	Adds headers/trailers for routing.	Applies cryptographic algorithms.
Use Case	Tunneling protocols like IPsec.	Confidentiality in communication.

12. Authentication and Encryption in VPN Modes

Transport Mode:

- **Authentication Header (AH)**: Protects the integrity of the data payload and the IP header.
  - Structure: Original IP Header + AH Header + TCP/UDP Header + Payload.
- **Encapsulating Security Payload (ESP)**: Encrypts only the data payload.
  - Structure: IP Header + ESP Header + TCP/UDP Header + Encrypted Payload + ESP Trailer.
- **Overview**:
  - In Transport Mode, ESP encrypts only the **payload** (data) of the original IP packet, leaving the **IP header** intact.
  - Authentication ensures the integrity and authenticity of the encrypted payload.
- **Structure**:
  - **IP Header**: The original IP header remains visible and is not encrypted.
  - **ESP Header**: Added before the encrypted payload to provide necessary information for decryption and processing.
  - **TCP/UDP Header and Payload**: These are encrypted for confidentiality.
  - **ESP Trailer**: Contains padding and additional information for encryption.

    - **ESP Authentication (ESP Auth)**: Provides authentication and integrity for the encrypted data.
- **Use Case**:
    - Used for end-to-end communication between two devices (e.g., client-server).
    - Suitable when the IP header needs to remain visible for network routing.

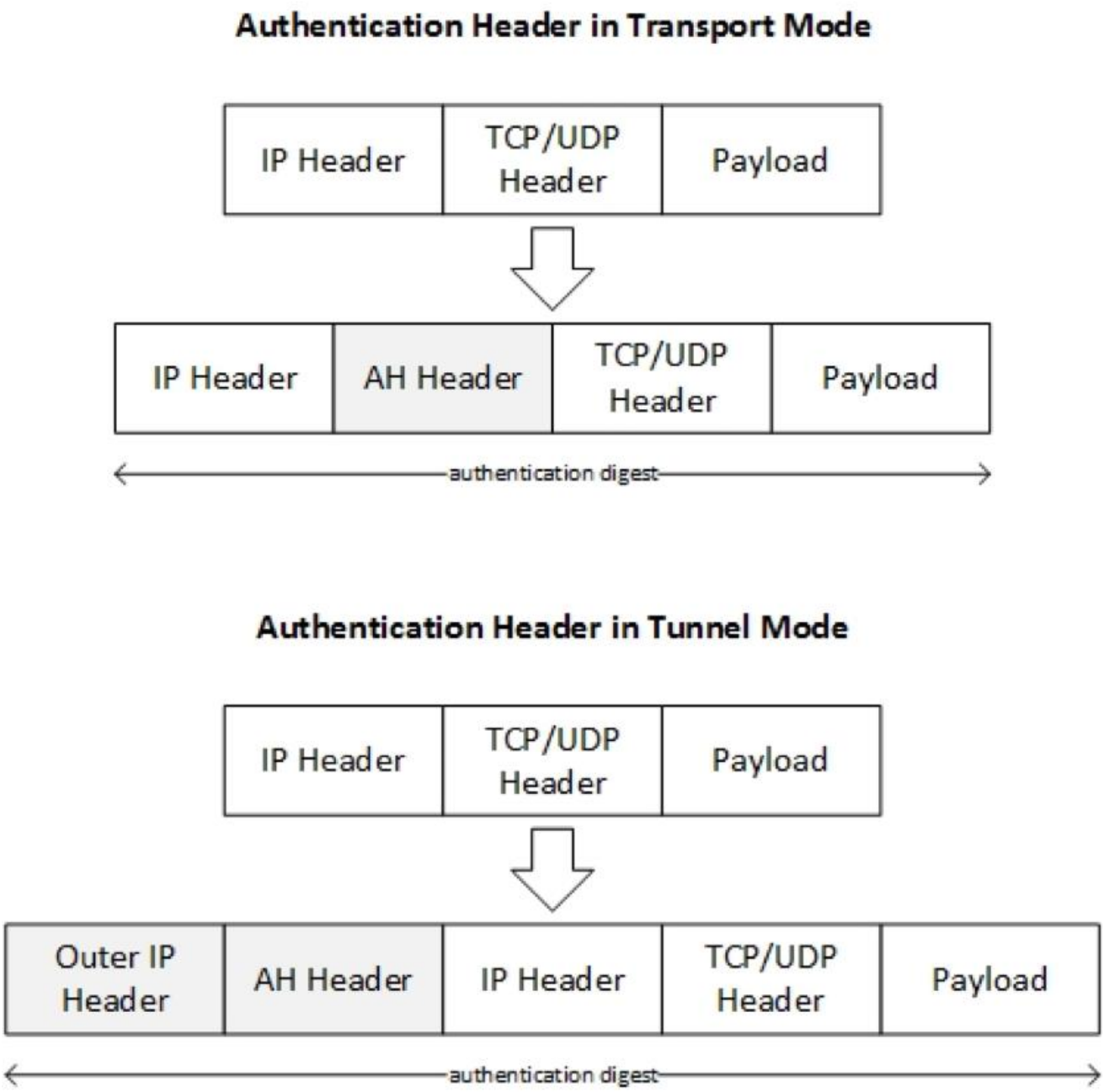

Figure 10. AH in Transport mode

Tunnel Mode:

- **Authentication Header (AH)**: Protects the entire encapsulated packet.
  - Structure: Outer IP Header + AH Header + Original IP Header + TCP/UDP Header + Payload.

- **Encapsulating Security Payload (ESP)**: Encrypts the entire original packet.
    - Structure: Outer IP Header + ESP Header + Encrypted Original IP Packet + ESP Trailer.

1. **Overview**:
    - In Tunnel Mode, ESP encrypts the **entire original IP packet**, including both the IP header and payload.
    - A new **Outer IP Header** is added for routing the encapsulated packet through the network.
2. **Structure**:
    - **Outer IP Header**: A new header added to the packet for routing purposes.
    - **ESP Header**: Contains information needed to decrypt and process the packet.
    - **Original IP Header**: The original IP header is encrypted along with the payload.
    - **TCP/UDP Header and Payload**: Both are encrypted for confidentiality.
    - **ESP Trailer**: Includes padding and encryption-related details.
    - **ESP Authentication (ESP Auth)**: Ensures authentication and integrity of the encrypted data.
3. **Use Case**:
    - Primarily used for site-to-site communication (e.g., connecting two corporate networks).
    - Provides higher security by encrypting the entire original packet, including routing information.

Key Differences Between Transport and Tunnel Modes are shown below:

Table 5. Transport vs. Tunnel Mode

Feature	Transport Mode	Tunnel Mode
Scope of Encryption	Only the payload is encrypted.	The entire original IP packet (header + payload) is encrypted.
Visibility of Original Header	Original IP header is visible to the network.	Original IP header is hidden and replaced with a new header.
Use Case	End-to-end device communication.	Site-to-site or network-to-network communication.
Security Level	Provides moderate security, suitable for trusted networks.	Offers high security for communication over untrusted networks.

Purpose:

- **Transport Mode**: Optimized for scenarios where routing information in the IP header needs to remain intact.
- **Tunnel Mode**: Ensures maximum confidentiality and anonymity by encapsulating the entire packet.

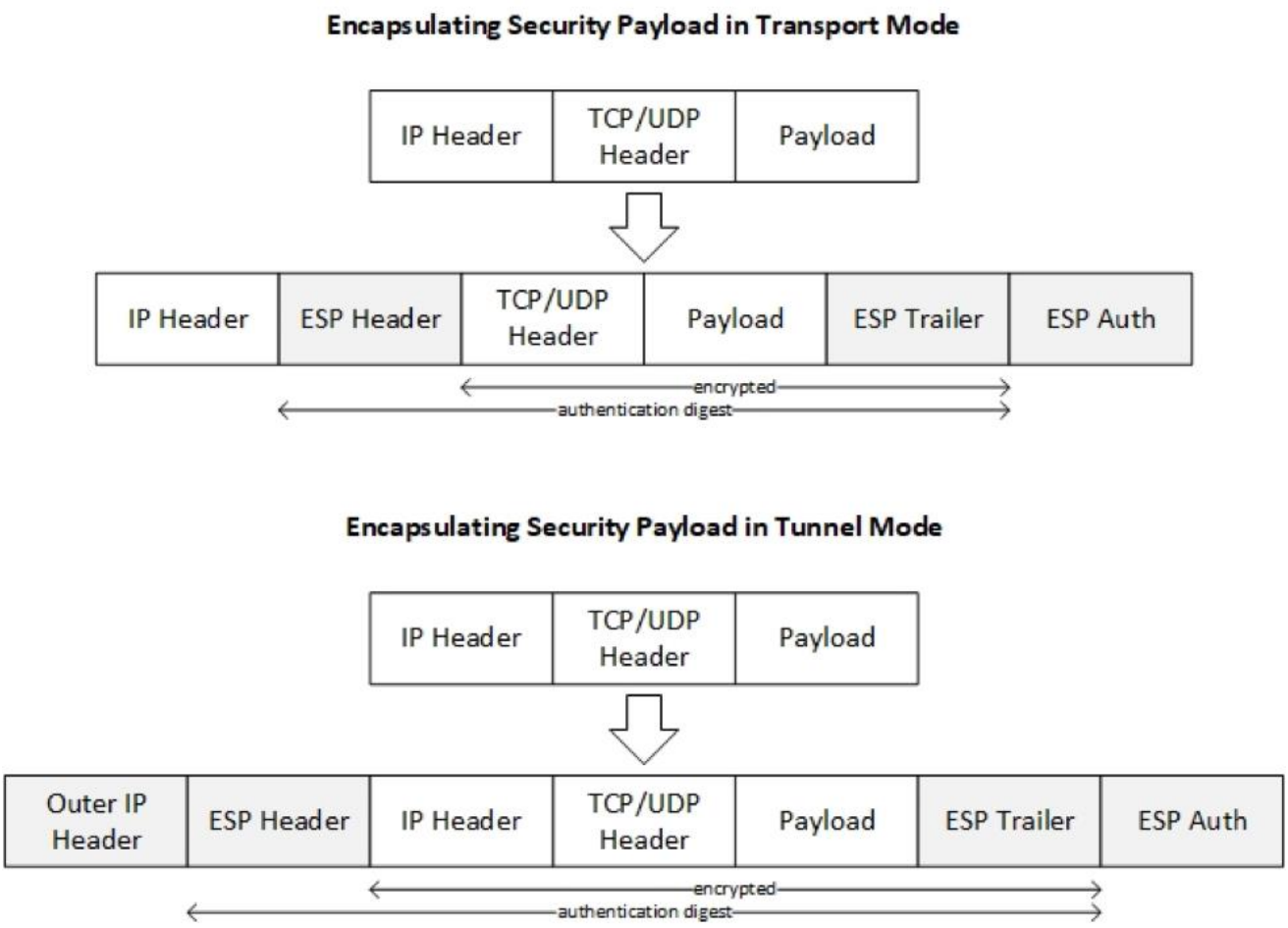

Figure 11. AH in Tunnel mode

9. Additional Topics

13.1 VPN Limitations

- **Speed**: Encryption adds overhead, slowing down data transfer.
- **Latency**: Increased due to tunneling.
- **Setup Complexity**: May require technical expertise.

13.2 VPN Best Practices

- Use strong encryption protocols.
- Regularly update VPN software.
- Enforce multi-factor authentication for secure access.

10. Real-World Applications and Case Studies of VPN Technologies

VPNs have been successfully implemented across various industries and scenarios. Here are some specific real-world applications and case studies to illustrate the effectiveness of different VPN technologies:

1. Healthcare: Secure Patient Data Exchange

- **Technology Used**: IPsec VPN
- **Application**: A large hospital network uses IPsec VPNs to ensure secure communication between different hospital branches and to safeguard patient data transmitted across the network. This setup enables healthcare providers to access medical records remotely while complying with stringent health data protection regulations like HIPAA in the United States.
- **Outcome**: The VPN implementation allowed the hospital network to expand its telemedicine capabilities, providing safe and efficient remote consultations during the COVID-19 pandemic.

2. Education: Remote Learning Access

- **Technology Used**: SSL VPN
- **Application**: Universities and schools increasingly utilize SSL VPNs to give students and faculty access to academic resources from anywhere in the world. This technology was particularly crucial during the switch to remote learning due to global lockdowns.
- **Outcome**: Students were able to securely access library databases, learning management systems, and submit assignments remotely, ensuring educational continuity.

3. Finance: Secure Financial Transactions

- **Technology Used**: OpenVPN
- **Application**: Financial institutions use OpenVPN to connect remote employees to internal financial systems. This setup ensures that sensitive financial transactions and client data are securely handled over encrypted channels.
- **Outcome**: By leveraging OpenVPN, banks and financial services were able to maintain business operations remotely, with enhanced security measures that prevent data breaches and ensure client confidentiality.

4. Technology Sector: Inter-Office Connectivity

- **Technology Used**: Site-to-Site IPsec VPN
- **Application**: A global tech company with multiple international offices uses Site-to-Site IPsec VPN to create a secure and reliable network among all its locations. This allows seamless collaboration and access to shared corporate resources.
- **Outcome**: The VPN network facilitates secure, real-time data synchronization and collaboration, enhancing productivity and supporting a unified global workforce.

5. Media: Bypassing Geo-Restrictions

- **Technology Used**: WireGuard®
- **Application**: Media companies use WireGuard to enable journalists to access content and services in regions with stringent internet censorship, without compromising their security or exposing their locations.
- **Outcome**: Journalists can securely report from sensitive areas, accessing blocked resources and securely transmitting their reports to their home offices.

6. Government: Secure Communications in Sensitive Operations

- **Technology Used**: L2TP over IPsec
- **Application**: Government agencies deploy L2TP over IPsec to provide ultra-secure connections for remote access to classified information, ensuring that communications remain confidential and are safeguarded against cyber threats.
- **Outcome**: Enhanced national security through protected communication channels that are resilient against external attacks and espionage efforts.

These case studies highlight the diverse applications of VPN technologies across different sectors, demonstrating their critical role in enhancing security, privacy, and operational efficiency. The choice of VPN technology depends on the specific security requirements, performance considerations, and operational needs of the organization, showcasing the adaptability and importance of VPNs in today's digital landscape.

Chapter Summary

This chapter provides a comprehensive overview of Virtual Private Networks (VPNs), a critical technology for secure communication over public or shared networks. By creating private connections over the internet, VPNs ensure privacy, security, and anonymity, making them indispensable in personal, corporate, and governmental contexts.

1. **Introduction to VPNs:** We began by defining VPNs and explaining their significance in achieving secure network communications that emulate the characteristics of a private network over a public infrastructure.
2. **Historical Development:** The evolution of VPN technology was explored, highlighting its origins in the need for secure business communications over the internet, and tracing its advancement alongside technological shifts such as increased mobile usage and cloud computing.
3. **Technological Foundations:** The chapter delved into the technical aspects of VPNs, including various encryption protocols, authentication methods, and key exchange mechanisms. Special attention was given to tunneling protocols which are pivotal in maintaining secure VPN connections.
4. **Types and Functions of VPNs:** Various types of VPNs were discussed, such as site-to-site and remote access VPNs, each serving distinct purposes and use cases. The multiple functions of VPNs, including ensuring data integrity, enhancing privacy, and managing network access, were also covered.
5. **Real-World Applications:** Practical applications of VPN technology were illustrated through case studies across different sectors, such as healthcare, finance, and education, showcasing

how VPNs address specific needs such as remote access, secure data transfer, and overcoming geo-restrictions.

6. **Tunneling Technologies and Modes:** An analysis of several VPN tunneling protocols provided insight into their operational nuances and suitability for different scenarios, from simple personal use to complex, security-sensitive organizational requirements.
7. **Interactive Elements:** Each section included questions and exercises designed to engage readers and encourage them to apply the concepts discussed. These interactive elements help reinforce learning and deepen understanding of how VPNs can be tailored to meet specific security requirements.
8. **Summary and Future Directions:** The chapter concluded by summarizing the pivotal role of VPNs in modern network security and hinting at future trends such as the increasing relevance of VPNs in protecting IoT devices and the potential impacts of emerging encryption technologies.

Interactive Questions and Exercises

The following exercises and questions are designed to enhance your understanding of Virtual Private Networks (VPNs) and to provide practical applications for the concepts discussed in this chapter.

1. **Introduction to VPN**
   - **Exercise:** Create a simple diagram to illustrate the basic difference between a VPN connection and a direct connection within a LAN. Label the key components such as the internet, VPN server, local computers, and the data path.
2. **A Brief History of VPN Development**
   - **Question:** Discuss how the development of mobile technology might have influenced the evolution of VPN technologies. What features do you think were prioritized as a result of mobile technology?
3. **VPN Technologies**
   - **Question:** Which encryption standard would you choose for securing sensitive corporate data and why? Consider the balance between security strength and system performance.
   - **Exercise:** Set up a basic VPN connection using any free VPN service. Document your steps and reflect on the user experience and any noticeable changes in your internet speed or access capabilities.
4. **VPN Tunneling**
   - **Question:** Examine the differences between PPTP and OpenVPN. In what scenario might PPTP still be a viable option despite its weaker security compared to OpenVPN?
   - **Exercise:** Choose two different tunneling protocols and compare their performance by accessing a geo-restricted website. Note any differences in connection speed and stability.
5. **VPN Types**
   - **Question:** If you were managing a remote team distributed across the globe, which type of VPN would you deploy and why?

- **Exercise:** Draft a proposal for implementing a site-to-site VPN for a hypothetical company with branches in three countries. Include considerations for network design, security protocols, and expected challenges.

6. **VPN Applications**
   - **Question:** Consider a scenario where VPNs could play a crucial role in journalism. How could VPNs assist reporters working under restrictive regimes?
   - **Exercise:** Role-play a scenario where you must set up a VPN to secure communications for a team of journalists in a sensitive political environment. Outline the steps and tools you would use.
7. **VPN Functions**
   - **Question:** Why is multi-factor authentication (MFA) important in the context of VPN access, and how does it enhance security?
   - **Exercise:** Design a security policy for a small business that includes VPN usage. Make sure to include guidelines on encryption standards, authentication procedures, and data integrity checks.
8. **VPN Tunneling Technologies**
   - **Question:** Compare and contrast WireGuard and SSTP in terms of their suitability for highly restrictive network environments. Which would you recommend for a new tech startup and why?
   - **Exercise:** Conduct a small group project where each group implements a different VPN technology in a controlled environment. Each group should present their findings on ease of setup, security, and performance.
9. Create a comprehensive security plan for an international NGO that frequently handles sensitive data. This plan should incorporate the use of VPNs to secure both site-to-site and remote access communications. Address potential security threats and propose solutions using the concepts discussed in this chapter.

References

1. Greenberg, A. (2016). *This Machine Kills Secrets: Julian Assange, the Cypherpunks, and Their Fight to Empower Whistleblowers*. New York, NY: Dutton. This book covers the broader impact of encryption technologies, including VPNs, on privacy and security.
2. Gilman, E., & Barth, S. (2009). *Point-to-Point Tunneling Protocol (PPTP)*. RFC 2637. Retrieved from https://tools.ietf.org/html/rfc2637 This document provides detailed technical specifications for PPTP, one of the earliest VPN protocols.
3. Dierks, T., & Rescorla, E. (2008). *The Transport Layer Security (TLS) Protocol Version 1.2*. RFC 5246. Retrieved from https://tools.ietf.org/html/rfc5246 This reference gives an in-depth understanding of TLS, a key protocol for secure communication over VPNs.
4. Ferguson, B., & Huston, G. (2011). *What is a VPN?* The Internet Protocol Journal, 14(2), 2-34. Retrieved from http://www.cisco.com/web/about/ac123/ac147/archived_issues/ipj_14-2/142_vpn.html This article from Cisco's Internet Protocol Journal provides an overview of how VPNs function and their significance in secure communications.

5. Daraghmi, E. (2021). THE ADOPTION OF AUGMENTED REALITY TECHNOLOGY IN E-LEARNING: CASE OF A MOBILE APPLICATION DURING COVIED-19. *The International Conference on Business and Technology*.
6. Daraghmi, E. (2022). The Adoption of Augmented Reality Technology in e-learning: Case of a Mobile Application During Covied-19. In *Innovation of Businesses, and Digitalization during Covid-19 Pandemic.ICBT 2021. Lecture Notes in Networks and Systems*, (Vol. 488). Springer, Cham.
7. Daraghmi, E., Hamoudi, A., & Abu Helou, M. (2024). Decentralizing Democracy: Secure and Transparent E-Voting Systems with Blockchain Technology in the Context of Palestine. *Future Internet*, *16*(11), 388.
8. Daraghmi, E., Tulakrem, P., Hamoudi, A., & Tulkarem, P. (2024). Mobile Forensics: Extracting Geo-Location Data from Photos on Android Smartphones. *International Journal of Innovative Science and Research Technology*, *9*(9).
9. Daraghmi, E. Y. (2015). 以 Small World 演算法改善異質分散式系統間之動態負載平衡. 交通大學資訊科學與工程研究所學位論文, *2015*, 1–112.
10. Daraghmi, E. Y., Fan, C.-T., Lin, W.-J., Peng, Z.-Y., & Yuan, S. M. (2015). Eye-tracking assisted self-directed learning system. *2015 IEEE 15th International Conference on Advanced Learning Technologies*, 52–54.
11. Daraghmi, E. Y., Hsiao, C. H., & Yuan, S. M. (2014). A New Cloud Storage Support and Facebook Enabled Moodle Module. *2014 7th International Conference on Ubi-Media Computing and Workshops*, 78–83.
12. Daraghmi, E. Y., Lin, C.-F., & Yuan, S. M. (2011). Mobile Phone Enabled Barcode Recognition for Preferences Monitoring. *Advances in Computer Science and Education Applications: International Conference, CSE 2011, Qingdao, China, July 9-10, 2011. Proceedings, Part II*, 297–302.
13. Daraghmi, E. Y., & Ming, Y. S. (2012). Using graph theory to re-verify the small world theory in an online social network word. *Proceedings of the 14th International Conference on Information Integration and Web-Based Applications & Services*, 407–410.
14. Daraghmi, E. Y., & Yuan, S.-M. (2013). Pmr: Personalized mobile restaurant system. *2013 5th International Conference on Computer Science and Information Technology*, 275–282.
15. Daraghmi, E. Y., & Yuan, S.-M. (2014a). A Personalized Restaurant Recommender System for Special needs mobile users. *Jordan Journal of Applied Sciences-Natural Sciences*, *12*(1).
16. Daraghmi, E. Y., & Yuan, S.-M. (2014b). We are so close, less than 4 degrees separating you and me! *Computers in Human Behavior*, *30*, 273–285.

17. Daraghmi, E. Y., & Yuan, S.-M. (2015). A small world based overlay network for improving dynamic load-balancing. *Journal of Systems and Software*, *107*, 187–203.
18. Daraghmi, E. Y., & Yuan, S.-M. (2018). A Small World Load-Balancing Approach for Queues Based Systems. In *Advances in Computers and Software Engineering: Reviews, Book Series, Vol. 1* (pp. 79–105). International Frequency Sensor Association Publishing.
19. Daraghmi, E., & Yuan, S. M. (2016). A New Moodle Supporting Cloud Storage and Social Network Services. *International Journal of Computer and Information Technology*, *5*(6), 533–541.
20. Daraghmi, E., Zhang, C.-P., & Yuan, S.-M. (2022). Enhancing Saga Pattern for Distributed Transactions within a Microservices Architecture. *Applied Sciences*, *12*(12).
21. Daraghmi, E.-Y., & HAMOUDI, A. (2024). THE DEVELOPMENT OF A BLOCKCHAIN-BASED SYSTEM FOR ELECTRONIC VOTING. *Journal of Theoretical and Applied Information Technology*, *102*(17).
22. Eman Yaser Daraghmi, S.-M. Y., Meng-Chian Wu. (2021). A Multilayer Data Processing and Aggregating Fog-Based Framework for Latency-Sensitive IoT Services. *Applied Sciences*, *11*(4).
23. Salem, Y. (2023). Gdpr-Blockchain Compliance for Personal Data. *International Conference on Information Technology (ICIT)*.
24. 尤伊曼 & others. (2015). *以 Small World 演算法改善異質分散式系統間之動態負載平衡* [PhD Thesis].