IIS 8.5 for Windows Server 2012 R2

IIS is one of the Windows Server server roles. You can use the new Server Manager interface to install IIS 8.5 after the Windows Server operating system is installed.

Use the Server Manager console to:

- install or uninstall server roles and features.
- view installed roles and features.

When you select IIS 8.5 in the Server Manager, the basic components and services that IIS needs are automatically selected.

Use the following procedure to install IIS 8.5

1. From your Desktop, navigate to **Server Manager**.

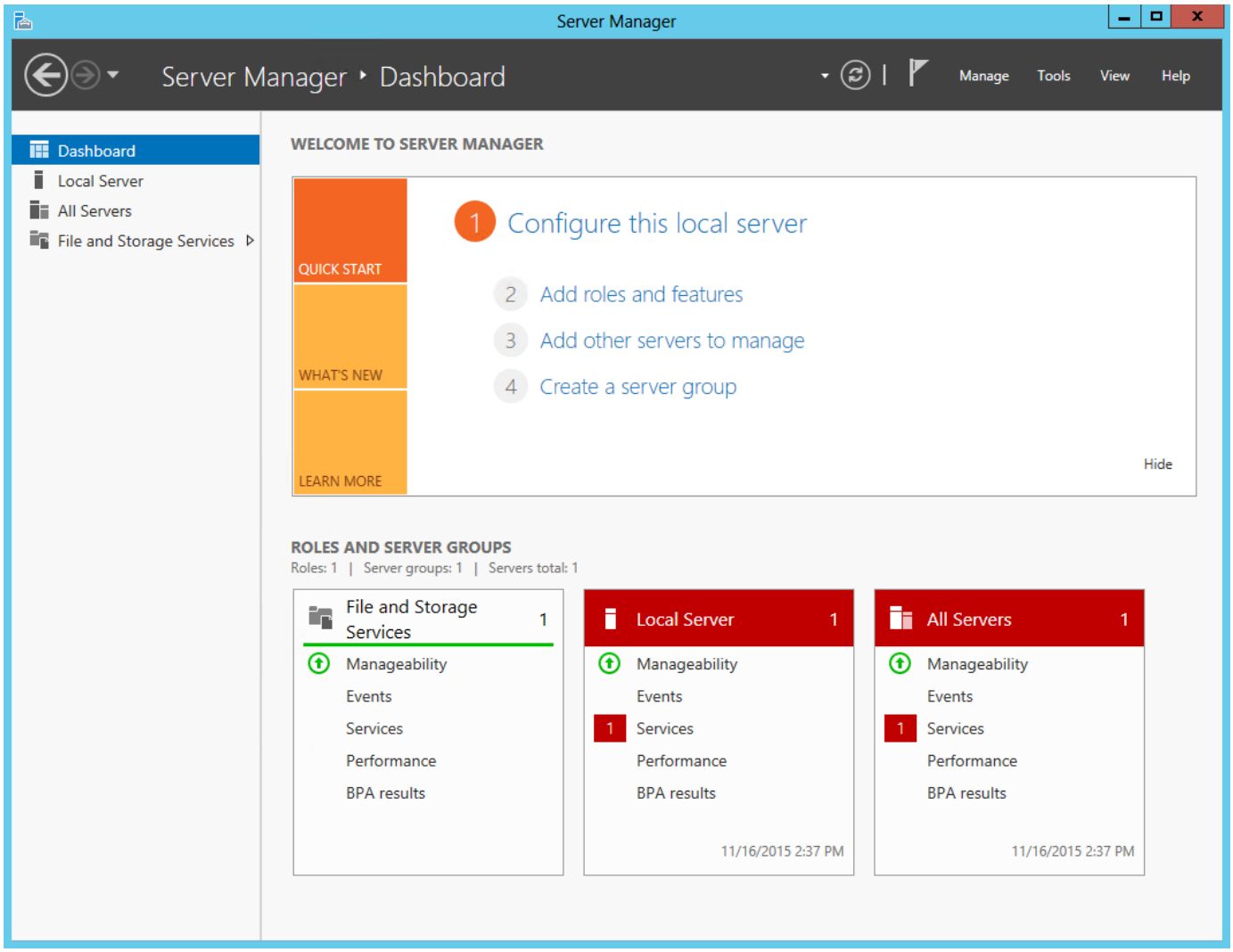

2. In the Server Manager window scroll down to the **ROLES AND FEATURES** section.
3. Click **TASKS,** followed by **Add Roles and Features**

   The Add Roles Wizard opens on the *Before You Begin* page. The wizard requires you to verify that:

   - the administrator account has a strong password.
   - the network settings, such as IP addresses, are configured.
   - the latest security updates from Windows Update are installed.
4. On the *Installation Type* page, select **Role-based or feature-based installation**.

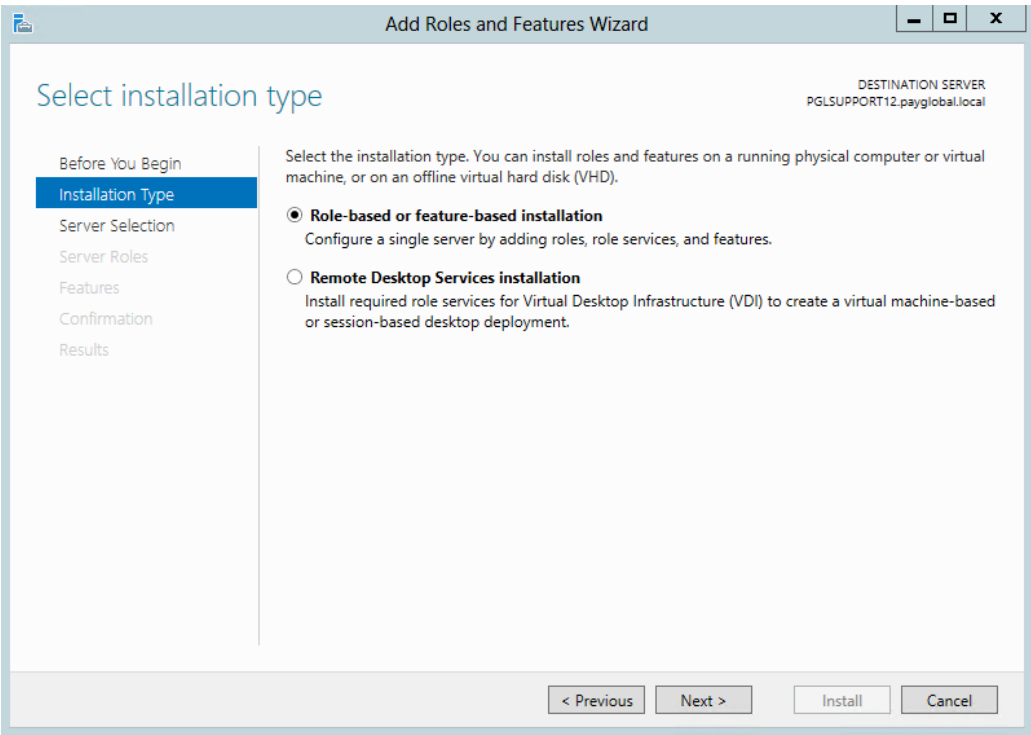

5. After selecting your server, on the *Select Server Roles* page, select **Web Server (IIS)**.

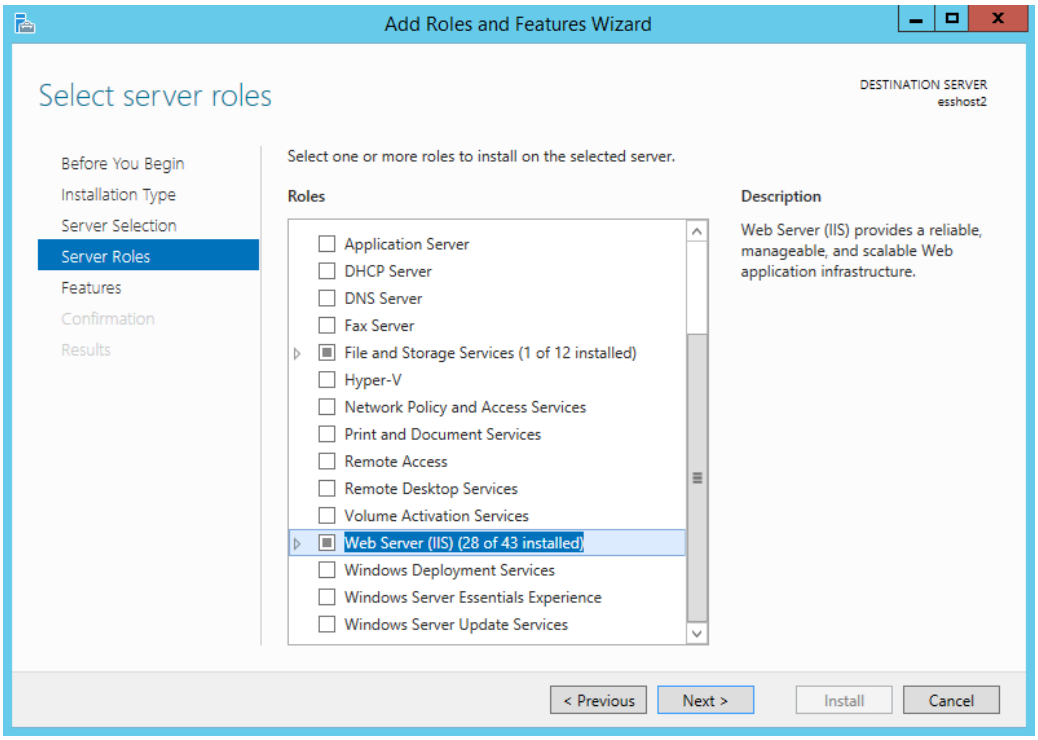

If the following message appears, then click **Add Required Features** to install required features, such as *Windows Process Activation Service* (WAS).

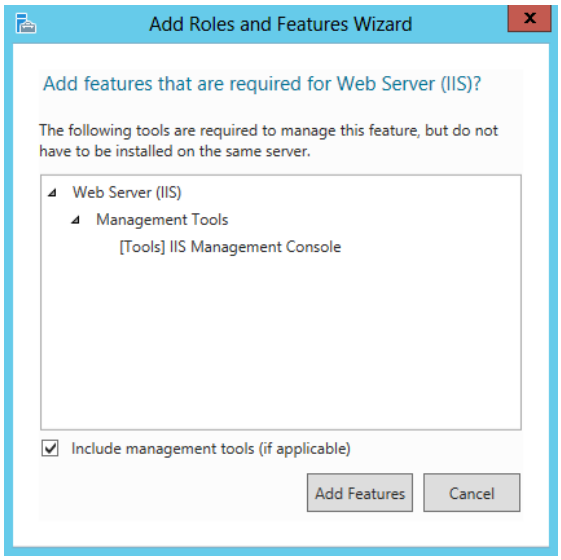

6. On the *Select Role Services* page select the IIS services that you want to install.

   To run ESS you must select **ASP.NET 4.5**, which is the only required module. The wizard automatically adds ".Net Extensibility 4.5", "ISAPI Extensions" and "ISAPI Filters", which ASP.Net requires to work correctly. You should disable "Directory Browsing" for security reasons.
7. When the required modules are added, click **Next**.
8. Use the *Select Role Services* page to define the required roles.

Note: You should only install the IIS services that are absolutely necessary. A minimum number of IIS services minimizes the IIS installation footprint and the attack surface (one of the benefits of IIS 8.5).

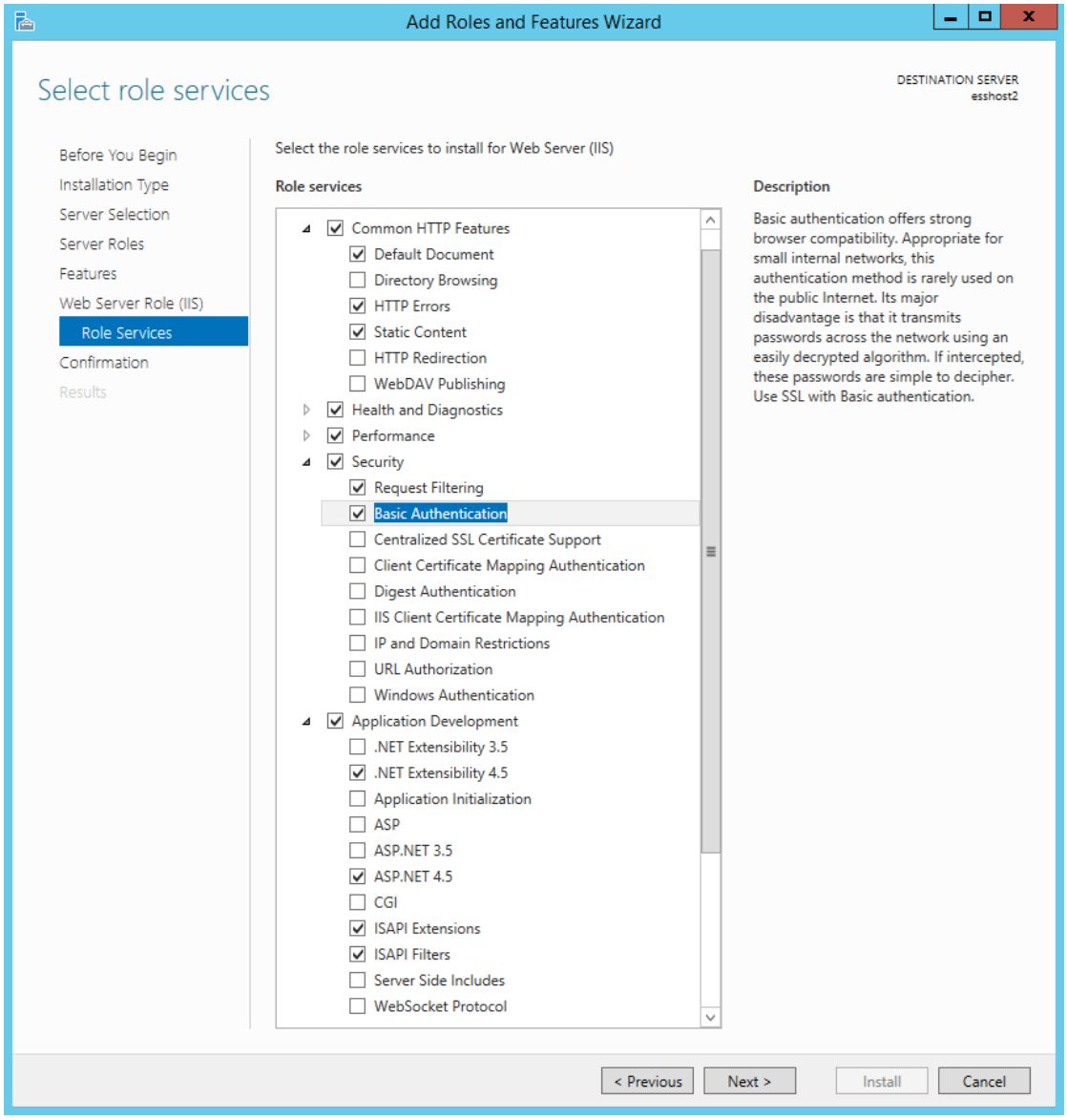

9. Scroll down and select **Basic Authentication**. If you want to use NT authentication, then you also need to select **Windows Authentication**.
10. Add the required role services.

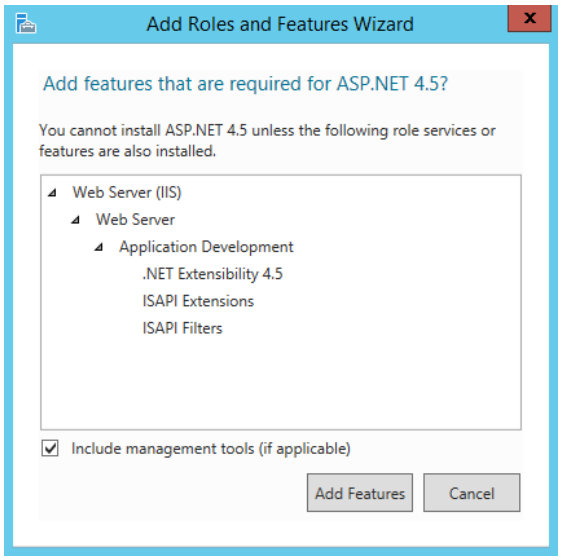

IIS is now installed with a default configuration for hosting ASP.NET on Windows Server.

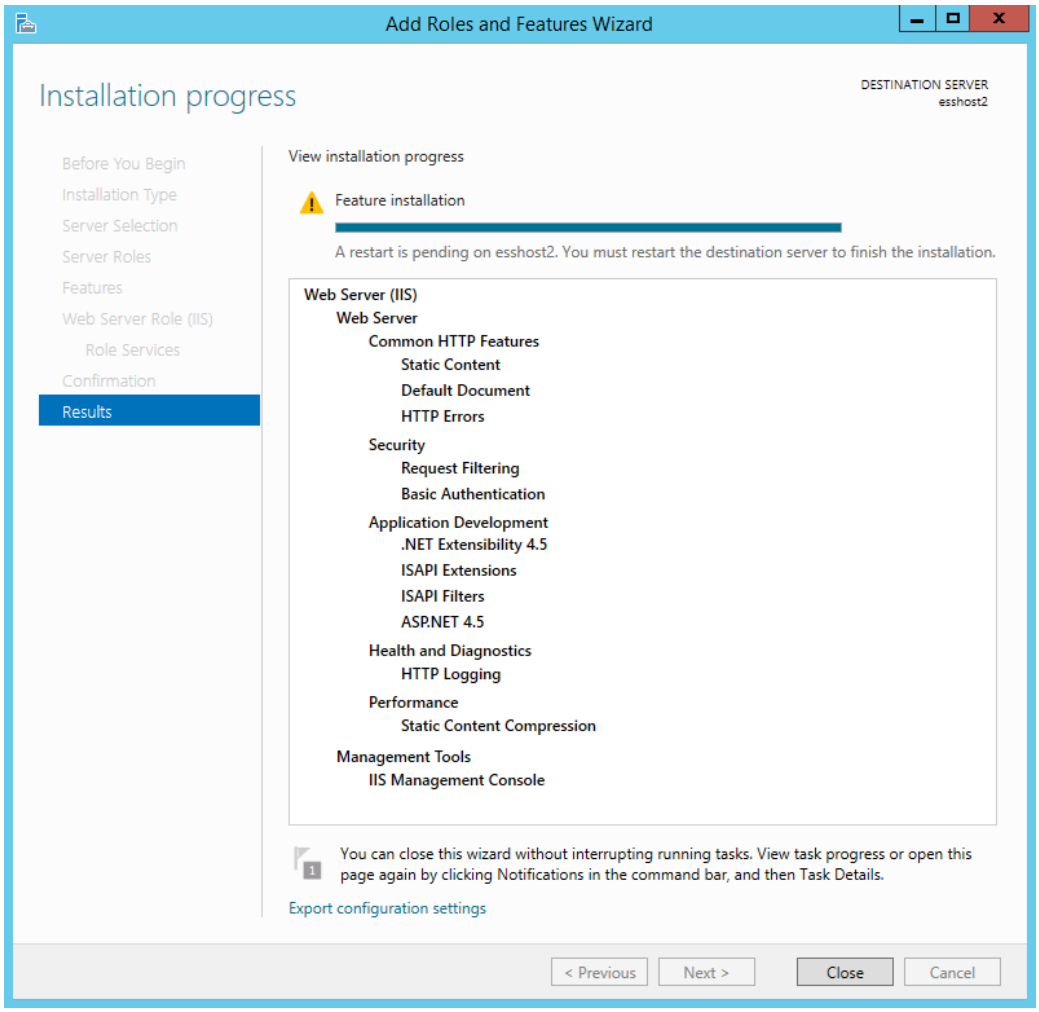

11. Click **Close** to complete the process.
12. Confirm that the web server works by going to **http://localhost** to view the IIS8.5 welcome page.