Lab Assignment: Install IIS Challenge

Instructions

Add the role of ISS to your File Server, verify it is running, and add a launch page stating the site is under construction.

Goals: Install the Role of ISS on your File Server

Deliverables:

1. Provided with a time/date stamp, a screenshot of the local server showing IIS is installed
2. A screenshot showing the "under construction" launch page when you visit the home page. (Timestamp required)
3. A brief explanation of how you accomplished the installation, listing all of the sites you used to assist you with this project
4. All screenshots should be labeled and inserted into a single Word document.

IIS Installed

Part 1: Local Server, showing IIS installed

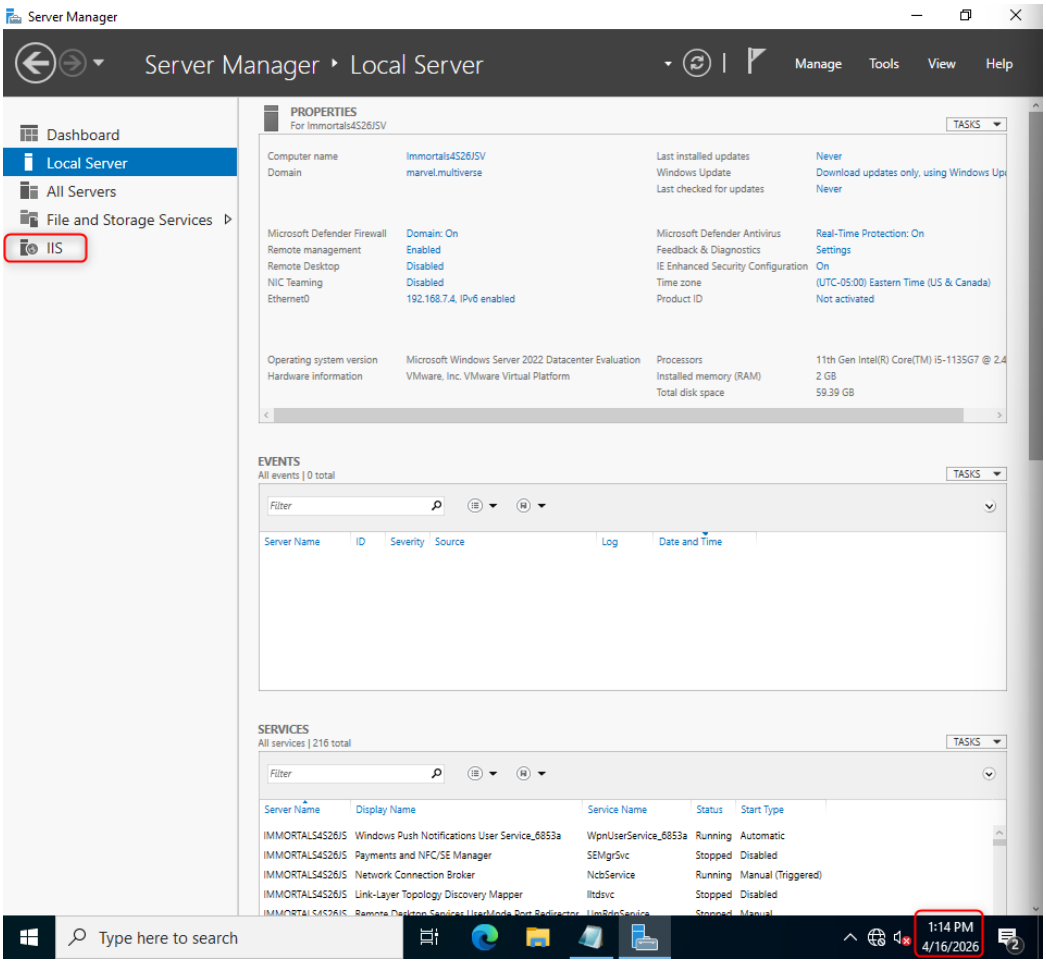

Launch Page

Part 2: Launch page, showing "under construction"

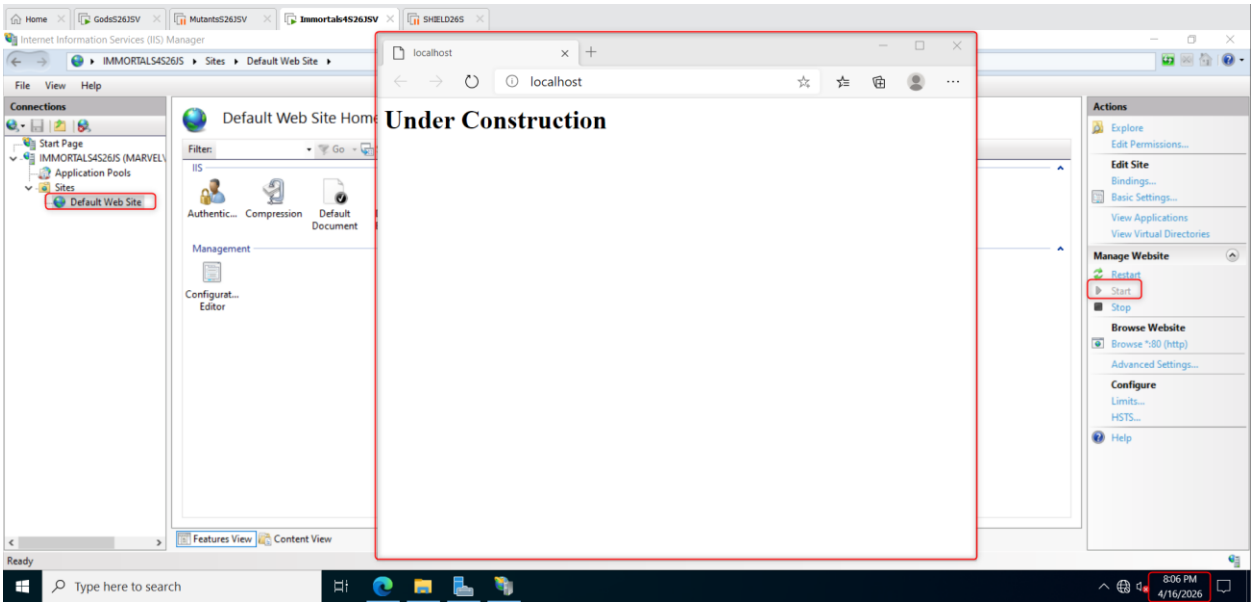

The Process

Part 3: Written Explanation of Installation Process and any website used to assist.

Below are the **steps** I took to successfully create the "under construction" launch page, as show above:

1. First started off by deploying both my FSRM and DNS VMs.
2. I searched for the **Server Manager** in the window search bar, then I launched the application.
3. Clicked on the **Add roles and features** option located on the server manager dashboard.
4. Clicked the **next** button on the following three tabs:
    a. Before You Begin
    b. Installation Type
    c. Server Selection
5. On the **Server Roles** tab, I selected the checkbox for **Web Server (IIS)** and proceeded to install the necessary features and role.
6. Clicked **next** on the following tabs and I clicked **install** to add the **IIS** role to my server.
7. After the **IIS** role is installed, I clicked on **tools** in the top right-hand corner and launched the **IIS Manager**.
8. Then I went to file explorer and searched for the following folder **C:\inetpub\wwwroot**.
9. Once in the folder, I removed the **html** file named **iisstart.html.**
10. Then I opened notepad application and typed the following text**: <h1>Under Construction</h1>.**
    a. This makes it a header, utilizing the header font size and boldness.
11. After I added the text, I then saved the file as **index.html** within the **C:\inetpub\wwwroot** folder.
12. Once the **html** txt file is inside the **wwwroot** folder, I opened **edge** browser and searched **http://localhost.** From here I can see the text "Under Construction."

Sources

Below are the sources I used to complete this assignment; I used one website and chatgpt.

Link:

How To Install IIS In Windows Server 2022: https://www.rootusers.com/how-to-install-iis-in-windows-server-2022/
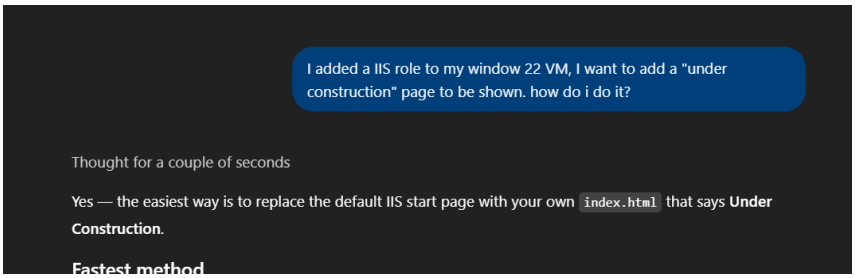
Chatgpt prompt: