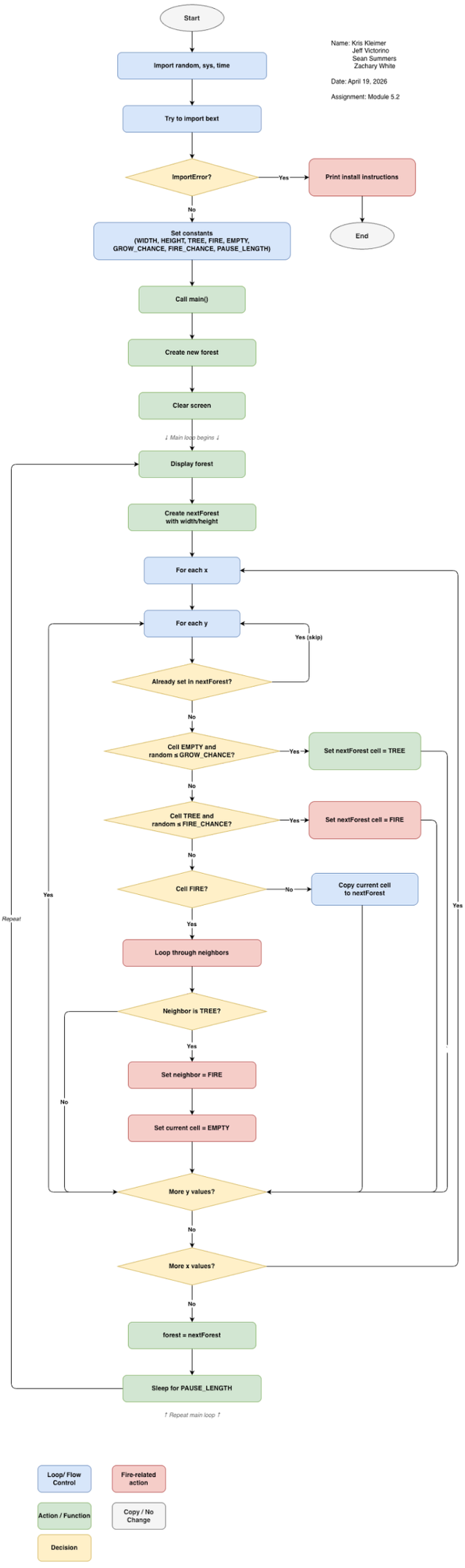
Start
Name: Kris Kleimer
Jeff Victorino
Sean Summers
Zachary White
Date: April 19, 2026
Assignment: Module 5.2
Import random, sys, time
Try to import bext
ImportError?
Yes
Print install instructions
End
No
Set constants
(WIDTH, HEIGHT, TREE, FIRE, EMPTY,
GROW_CHANCE, FIRE_CHANCE, PAUSE_LENGTH)
Call main()
Create new forest
Clear screen
↓ Main loop begins ↓
Display forest
Create nextForest
with width/height
For each x
For each y
Yes (skip)
Already set in nextForest?
No
Cell EMPTY and
random ≤ GROW_CHANCE?
Yes
Set nextForest cell = TREE
No
Cell TREE and
random ≤ FIRE_CHANCE?
Yes
Set nextForest cell = FIRE
No
Cell FIRE?
No
Copy current cell
to nextForest
Yes
Loop through neighbors
Neighbor is TREE?
Yes
Set neighbor = FIRE
Set current cell = EMPTY
No
More y values?
No
More x values?
Yes
Yes
Repeat
No
forest = nextForest
Sleep for PAUSE_LENGTH
↑ Repeat main loop ↑
Loop/ Flow
Control
Fire-related
action
Action / Function
Copy / No
Change
Decision