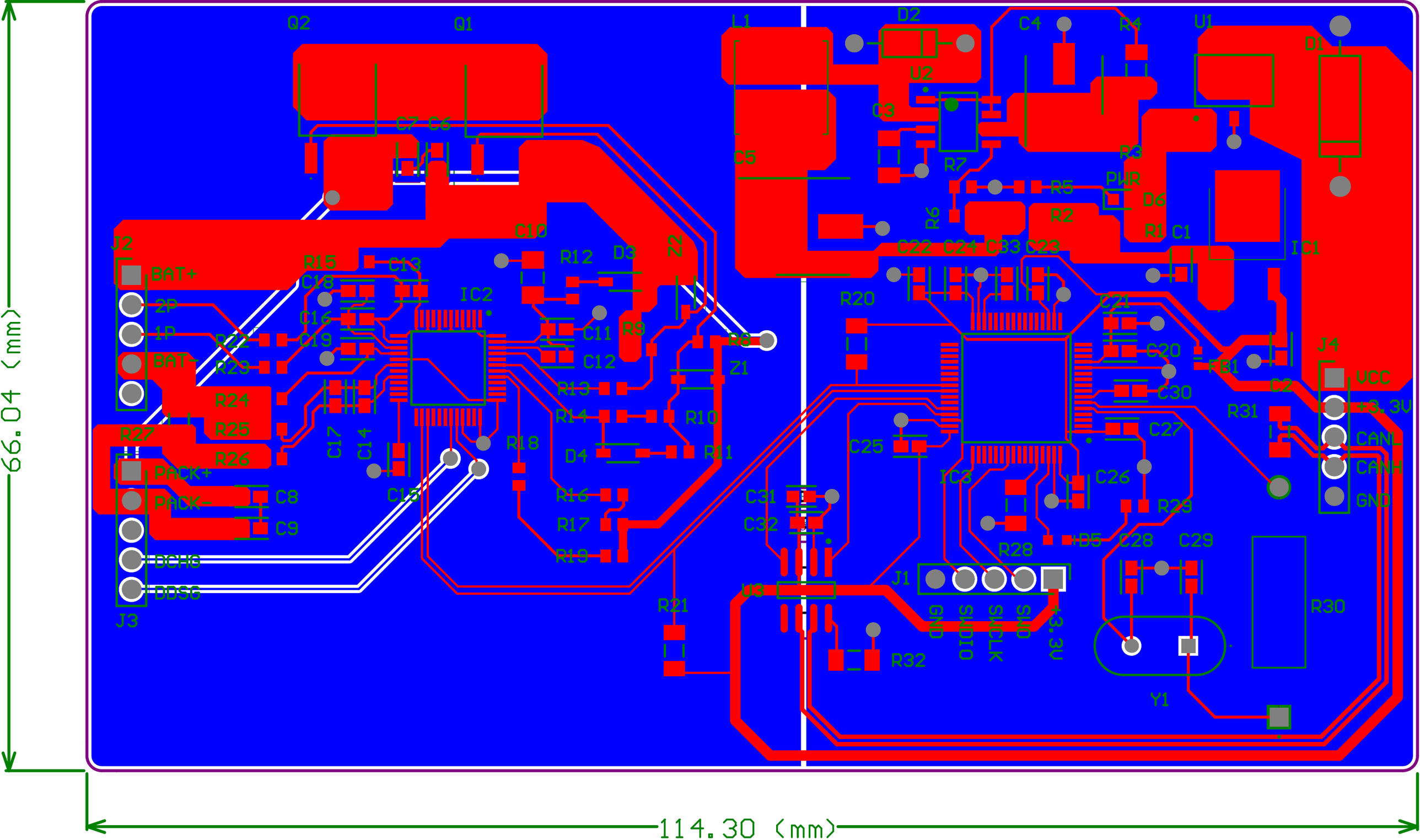

66.04 (mm)

114.30 (mm)