MCSA Tasks

Name: Ahmed Gamal Mohamed Ali

Supervisor: ENG. Mohamed AboSehly

Tasks Day 1

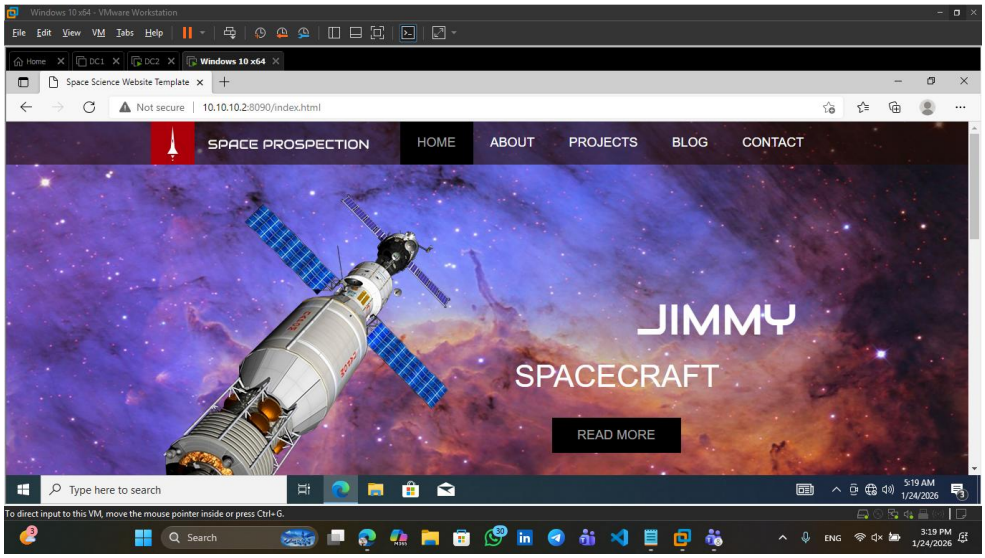

Tasks Day 2

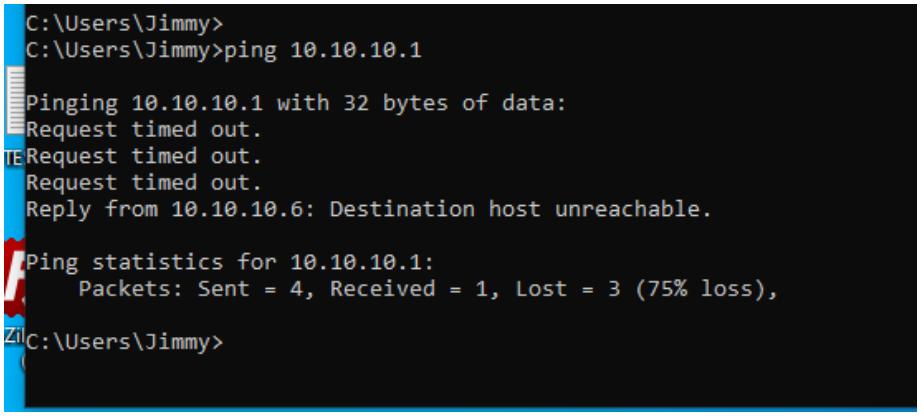

```
C:\Users\Jimmy>
C:\Users\Jimmy>ping 10.10.10.1

Pinging 10.10.10.1 with 32 bytes of data:
Request timed out.
Request timed out.
Request timed out.
Reply from 10.10.10.6: Destination host unreachable.

Ping statistics for 10.10.10.1:
    Packets: Sent = 4, Received = 1, Lost = 3 (75% loss),

C:\Users\Jimmy>
```

MCSA Tasks

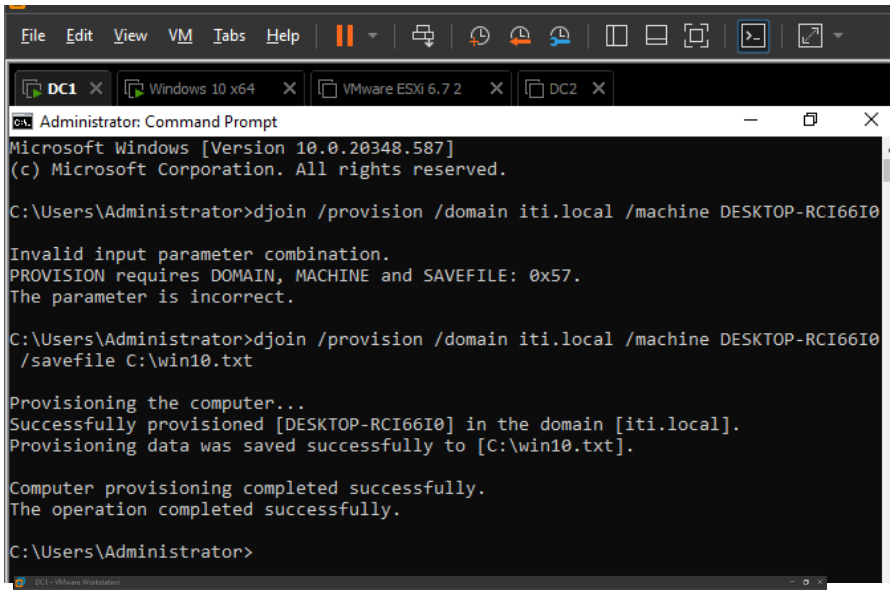
File Edit View VM Tabs Help
DC1
Windows 10 x64
VMware ESXi 6.7 2
DC2
Administrator: Command Prompt
Microsoft Windows [Version 10.0.20348.587]
(c) Microsoft Corporation. All rights reserved.
C:\Users\Administrator>djoin /provision /domain iti.local /machine DESKTOP-RCI66I0
Invalid input parameter combination.
PROVISION requires DOMAIN, MACHINE and SAVEFILE: 0x57.
The parameter is incorrect.
C:\Users\Administrator>djoin /provision /domain iti.local /machine DESKTOP-RCI66I0
/savefile C:\win10.txt
Provisioning the computer...
Successfully provisioned [DESKTOP-RCI66I0] in the domain [iti.local].
Provisioning data was saved successfully to [C:\win10.txt].
Computer provisioning completed successfully.
The operation completed successfully.
C:\Users\Administrator>

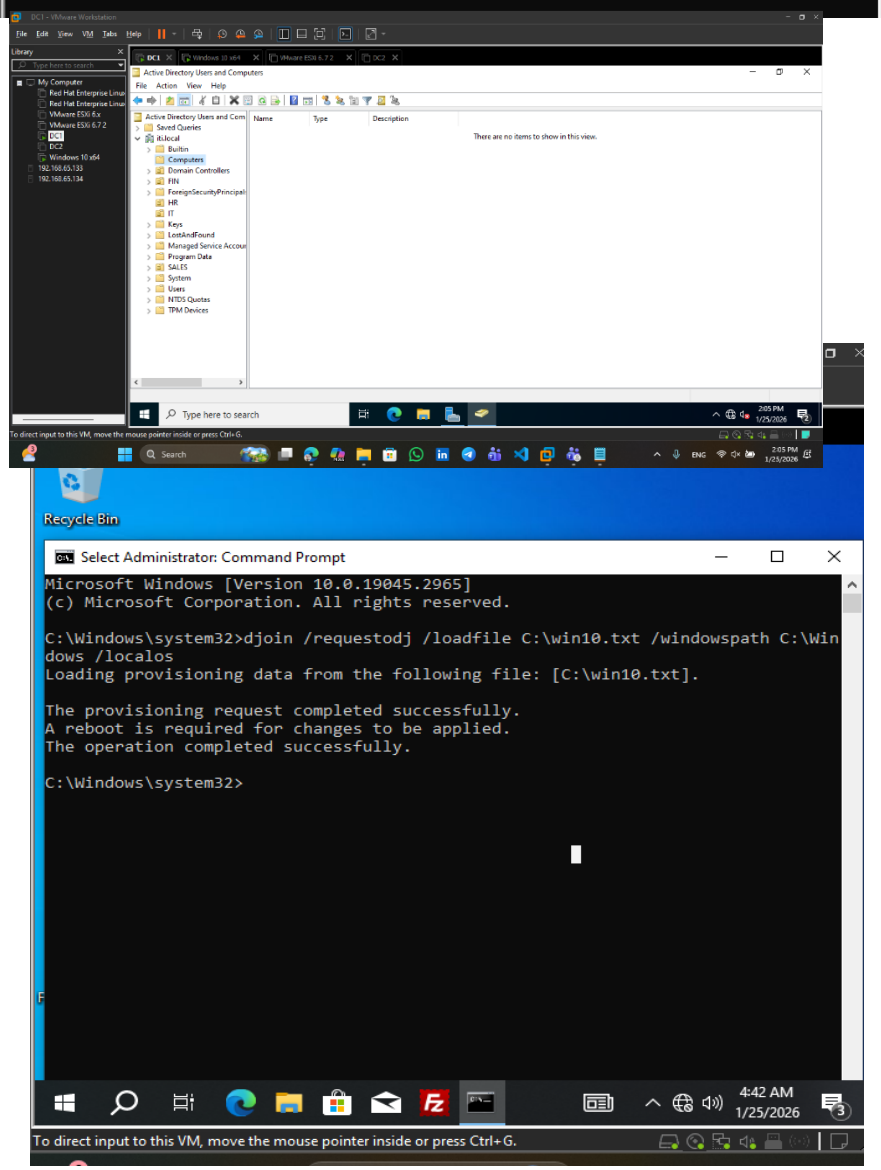
Active Directory Users and Computers
Recycle Bin
Select Administrator: Command Prompt
Microsoft Windows [Version 10.0.19045.2965]
(c) Microsoft Corporation. All rights reserved.
C:\Windows\system32>djoin /requestodj /loadfile C:\win10.txt /windowspath C:\Win
dows /localos
Loading provisioning data from the following file: [C:\win10.txt].
The provisioning request completed successfully.
A reboot is required for changes to be applied.
The operation completed successfully.
C:\Windows\system32>
4:42 AM
1/25/2026
To direct input to this VM, move the mouse pointer inside or press Ctrl+G.

MCSA Tasks

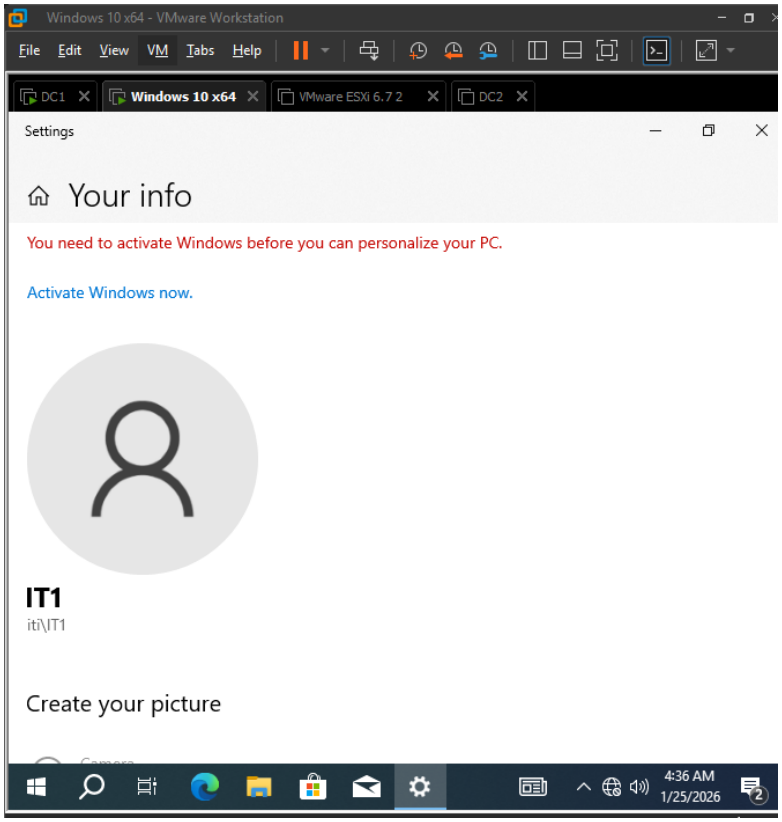
Windows 10 x64 - VMware Workstation
File Edit View VM Tabs Help
DC1
Windows 10 x64
VMware ESXi 6.7 2
DC2
Settings
Your info
You need to activate Windows before you can personalize your PC.
Activate Windows now.
IT1
iti\IT1
Create your picture
4:36 AM
1/25/2026

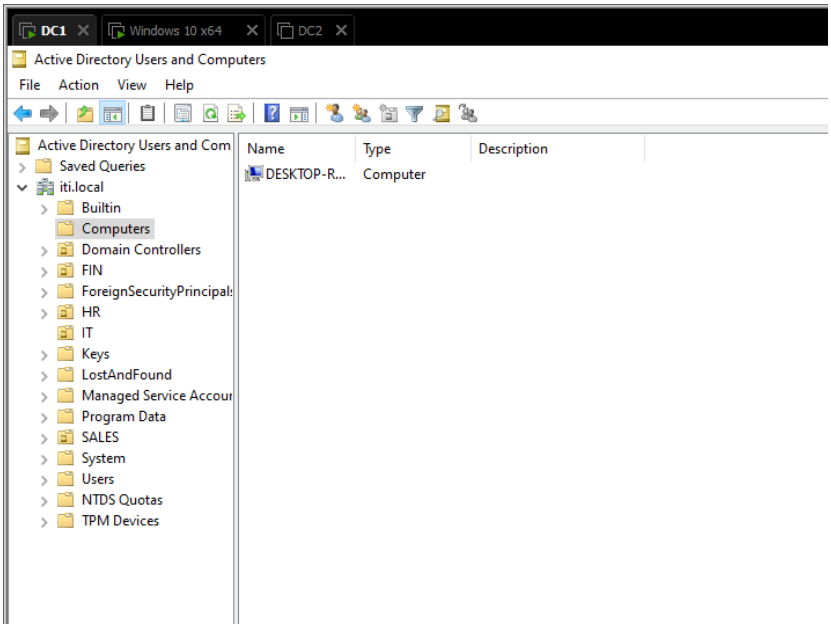
DC1
Windows 10 x64
DC2
Active Directory Users and Computers
File Action View Help
Active Directory Users and Com
Saved Queries
iti.local
Builtin
Computers
Domain Controllers
FIN
ForeignSecurityPrincipal
HR
IT
Keys
LostAndFound
Managed Service Accour
Program Data
SALES
System
Users
NTDS Quotas
TPM Devices
Name
Type
Description
DESKTOP-R...
Computer

MCSA Tasks

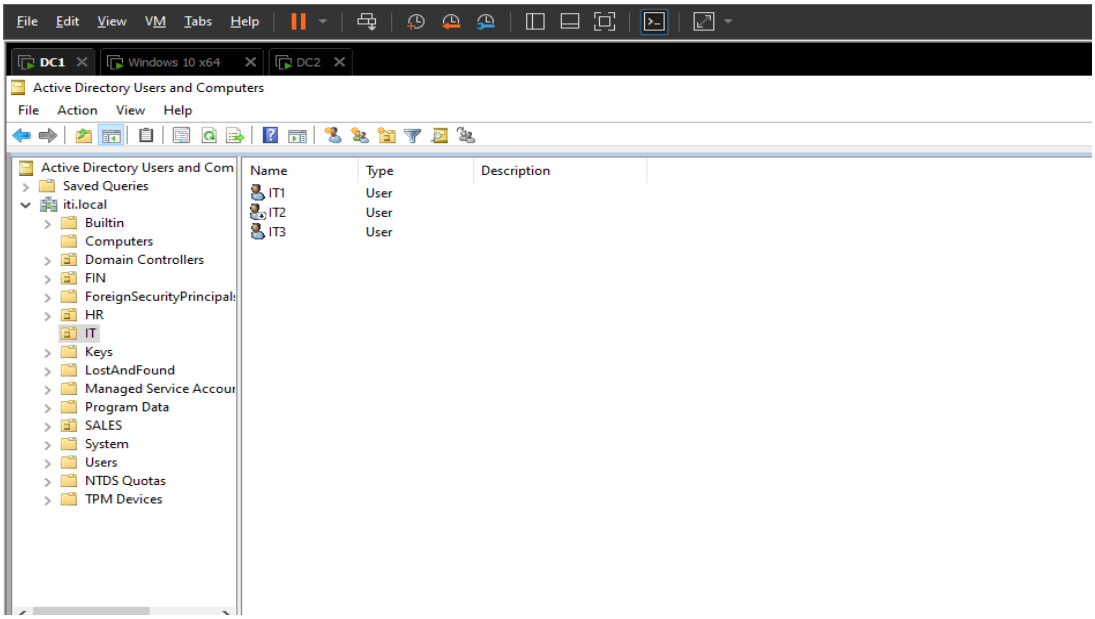
File Edit View VM Tabs Help
DC1
Windows 10 x64
DC2
Active Directory Users and Computers
File Action View Help
Active Directory Users and Com
Saved Queries
iti.local
Builtin
Computers
Domain Controllers
FIN
ForeignSecurityPrincipal
HR
IT
Keys
LostAndFound
Managed Service Accou
Program Data
SALES
System
Users
NTDS Quotas
TPM Devices
Name
Type
Description
IT1
User
IT2
User
IT3
User

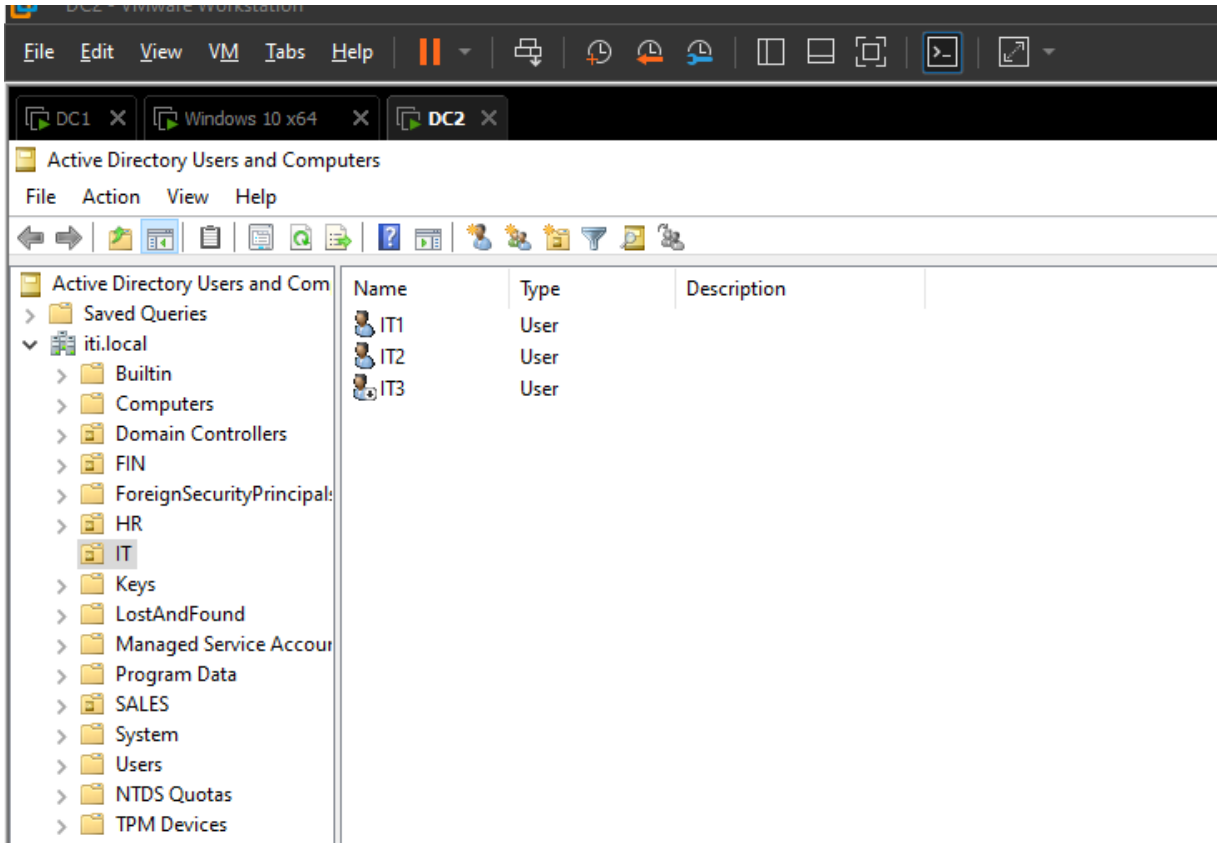
File Edit View VM Tabs Help
DC1
Windows 10 x64
DC2
Active Directory Users and Computers
File Action View Help
Active Directory Users and Com
Saved Queries
iti.local
Builtin
Computers
Domain Controllers
FIN
ForeignSecurityPrincipal
HR
IT
Keys
LostAndFound
Managed Service Accou
Program Data
SALES
System
Users
NTDS Quotas
TPM Devices
Name
Type
Description
IT1
User
IT2
User
IT3
User

MCSA Tasks

Tasks Day 3

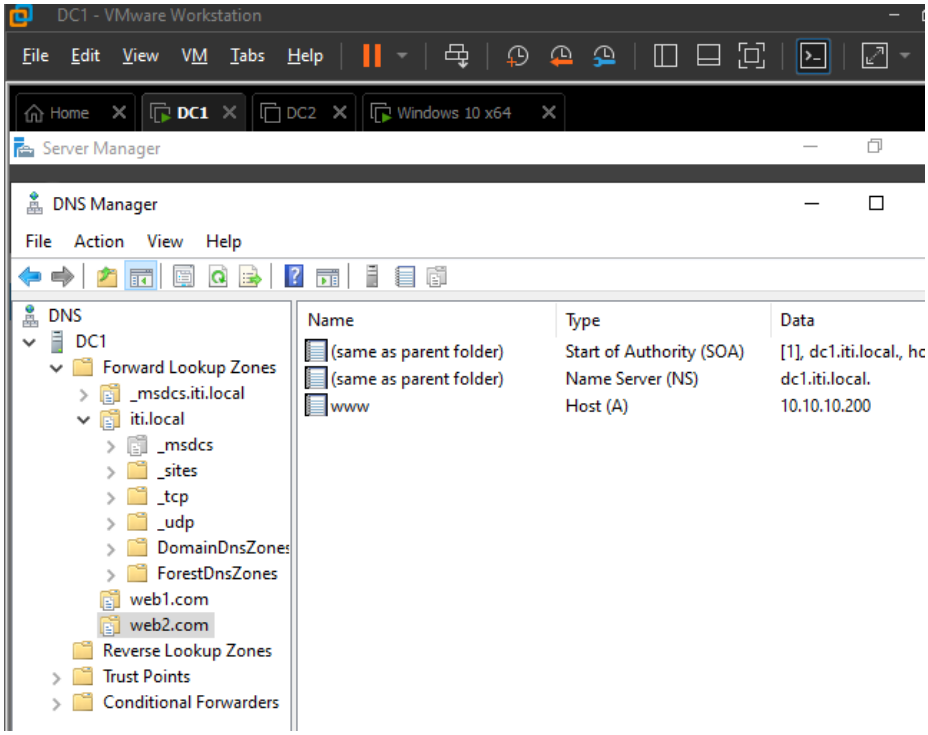

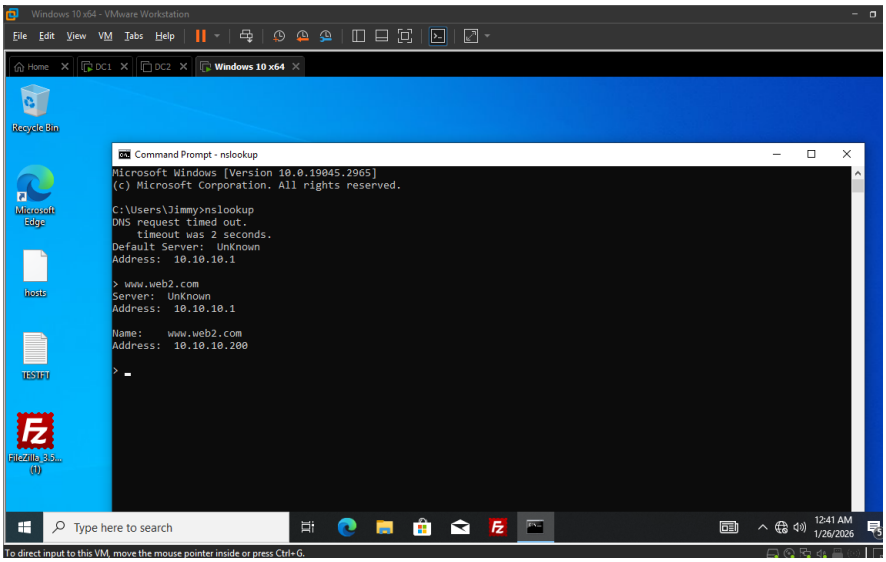

MCSA Tasks

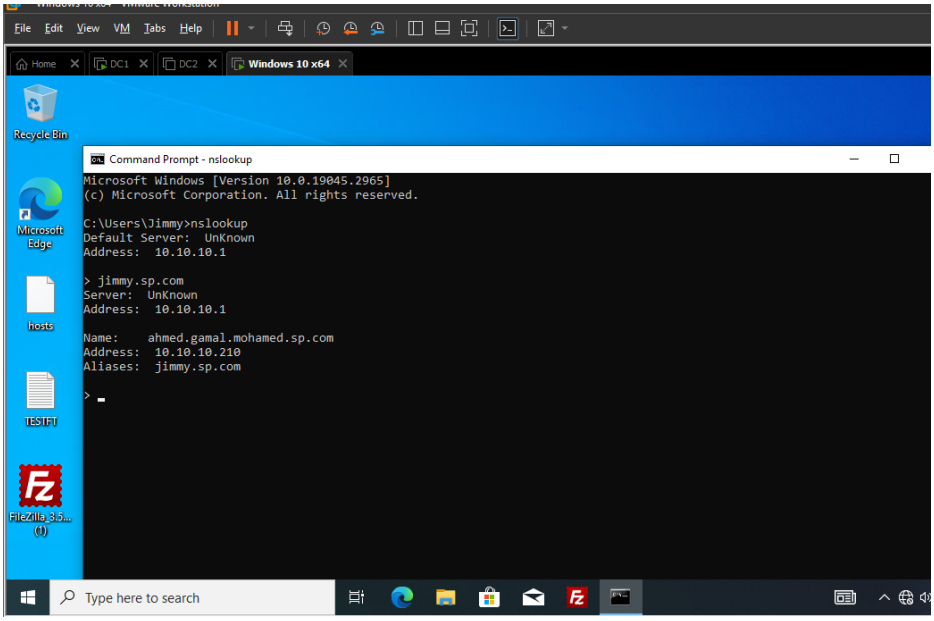
File Edit View VM Tabs Help
Home
DC1
DC2
Windows 10 x64
Recycle Bin
Microsoft Edge
hosts
TESTFT
FileZilla 3.5... (1)
Command Prompt - nslookup
Microsoft Windows [Version 10.0.19045.2965]
(c) Microsoft Corporation. All rights reserved.
C:\Users\Jimmy>nslookup
Default Server: UnKnown
Address: 10.10.10.1
> jimmy.sp.com
Server: UnKnown
Address: 10.10.10.1
Name: ahmed.gamal.mohamed.sp.com
Address: 10.10.10.210
Aliases: jimmy.sp.com
>
Type here to search

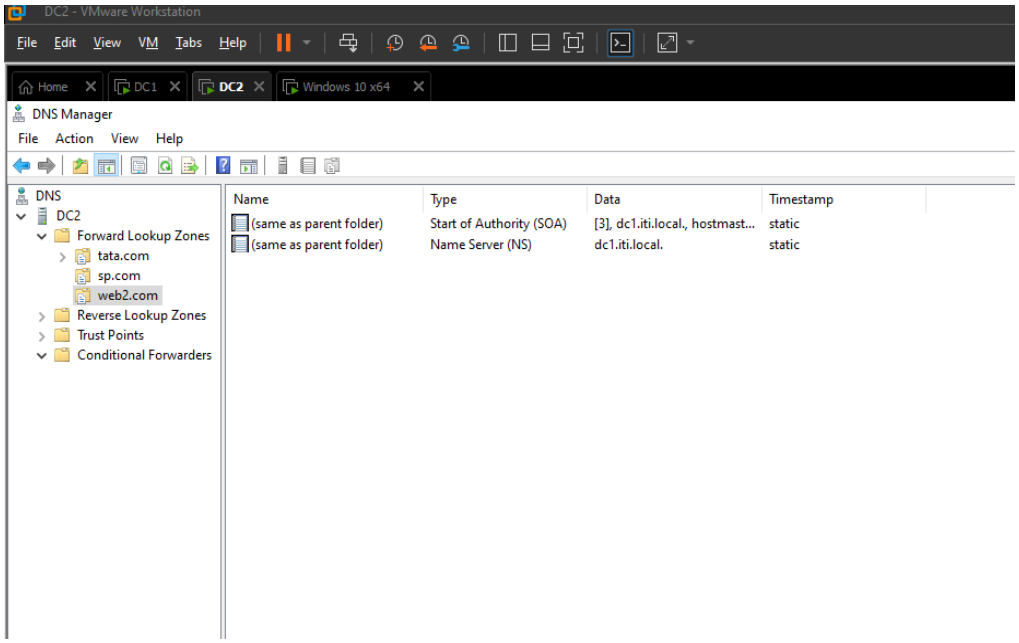
DC2 - VMware Workstation
File Edit View VM Tabs Help
Home
DC1
DC2
Windows 10 x64
DNS Manager
File Action View Help
DNS
DC2
Forward Lookup Zones
tata.com
sp.com
web2.com
Reverse Lookup Zones
Trust Points
Conditional Forwarders
Name
Type
Data
Timestamp
(same as parent folder)
Start of Authority (SOA)
[3], dc1.iti.local., hostmast...
static
(same as parent folder)
Name Server (NS)
dc1.iti.local.
static

MCSA Tasks

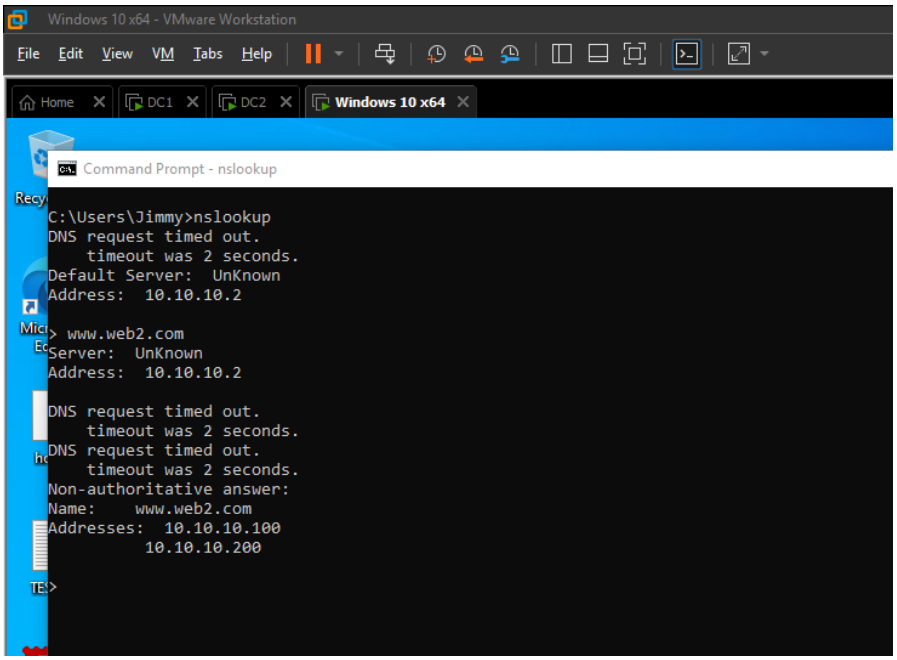
Windows 10 x64 - VMware Workstation
File Edit View VM Tabs Help
Home
DC1
DC2
Windows 10 x64
Command Prompt - nslookup
C:\Users\Jimmy>nslookup
DNS request timed out.
timeout was 2 seconds.
Default Server: UnKnown
Address: 10.10.10.2
> www.web2.com
Server: UnKnown
Address: 10.10.10.2
DNS request timed out.
timeout was 2 seconds.
DNS request timed out.
timeout was 2 seconds.
Non-authoritative answer:
Name: www.web2.com
Addresses: 10.10.10.100
10.10.10.200
>

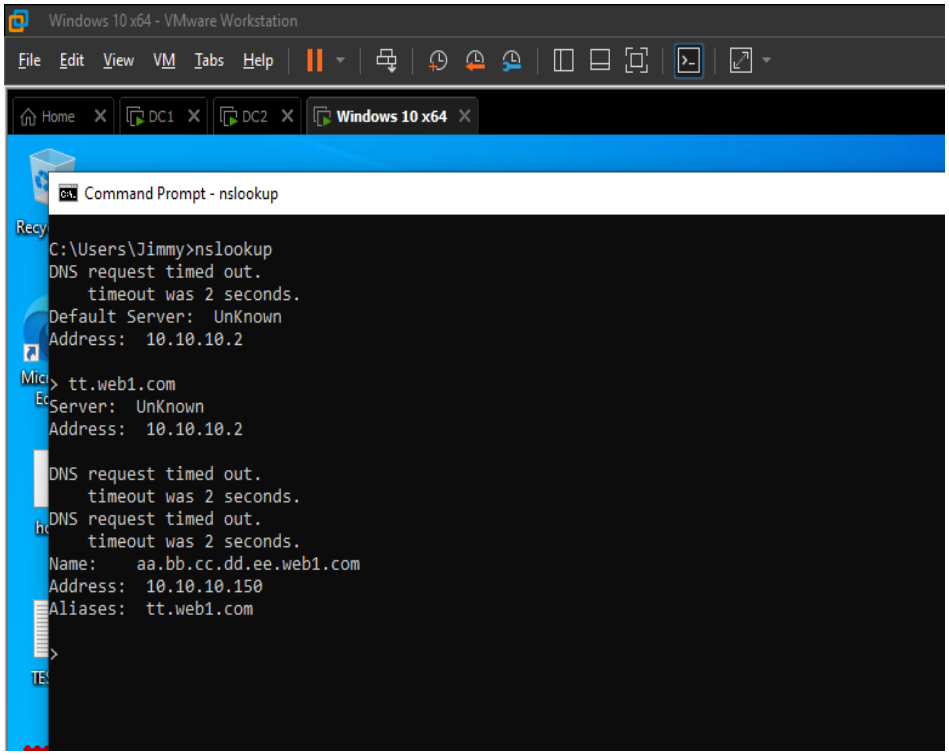
Windows 10 x64 - VMware Workstation
File Edit View VM Tabs Help
Home
DC1
DC2
Windows 10 x64
Command Prompt - nslookup
C:\Users\Jimmy>nslookup
DNS request timed out.
timeout was 2 seconds.
Default Server: UnKnown
Address: 10.10.10.2
> tt.web1.com
Server: UnKnown
Address: 10.10.10.2
DNS request timed out.
timeout was 2 seconds.
DNS request timed out.
timeout was 2 seconds.
Name: aa.bb.cc.dd.ee.web1.com
Address: 10.10.10.150
Aliases: tt.web1.com
>

MCSA Tasks

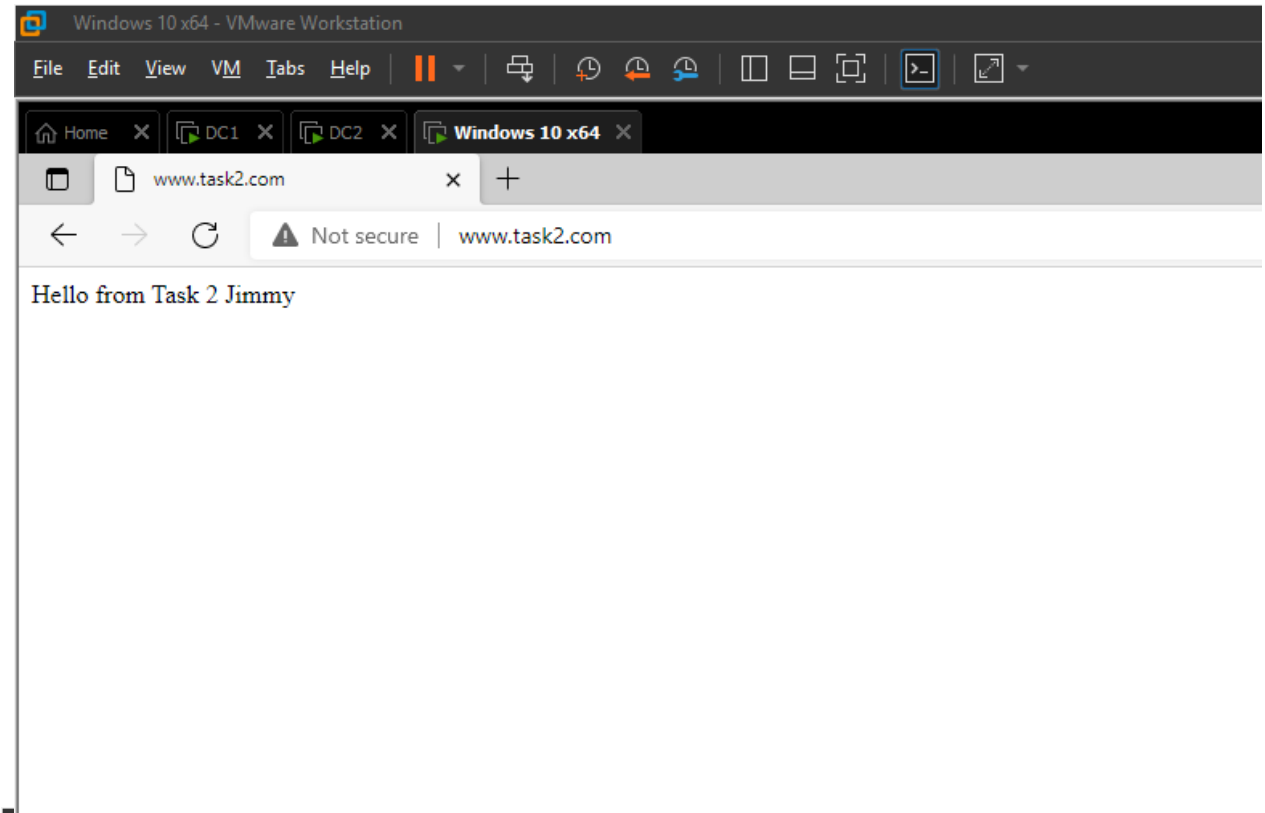
Windows 10 x64 - VMware Workstation
File Edit View VM Tabs Help
Home
DC1
DC2
Windows 10 x64
www.task2.com
Not secure
www.task2.com
Hello from Task 2 Jimmy

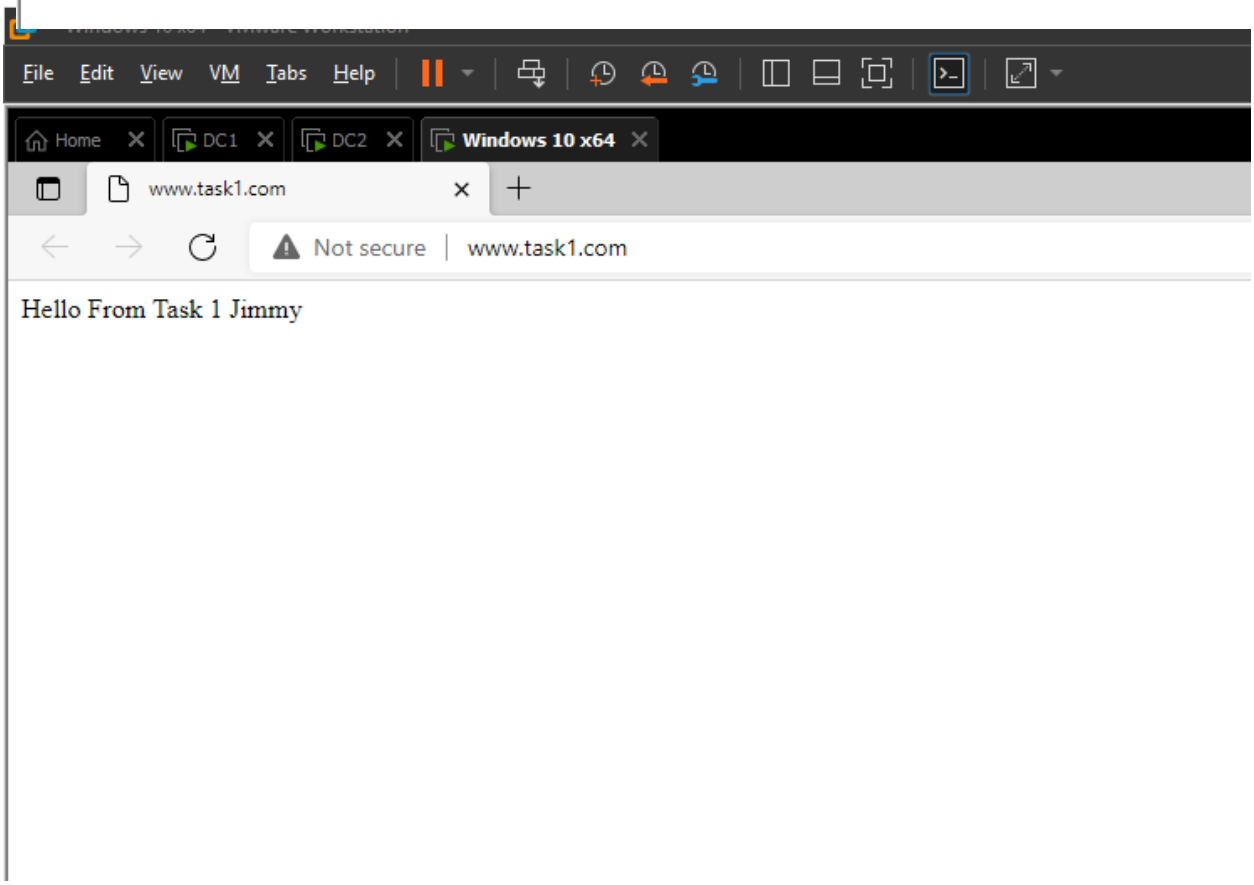
File Edit View VM Tabs Help
Home
DC1
DC2
Windows 10 x64
www.task1.com
Not secure
www.task1.com
Hello From Task 1 Jimmy

MCSA Tasks

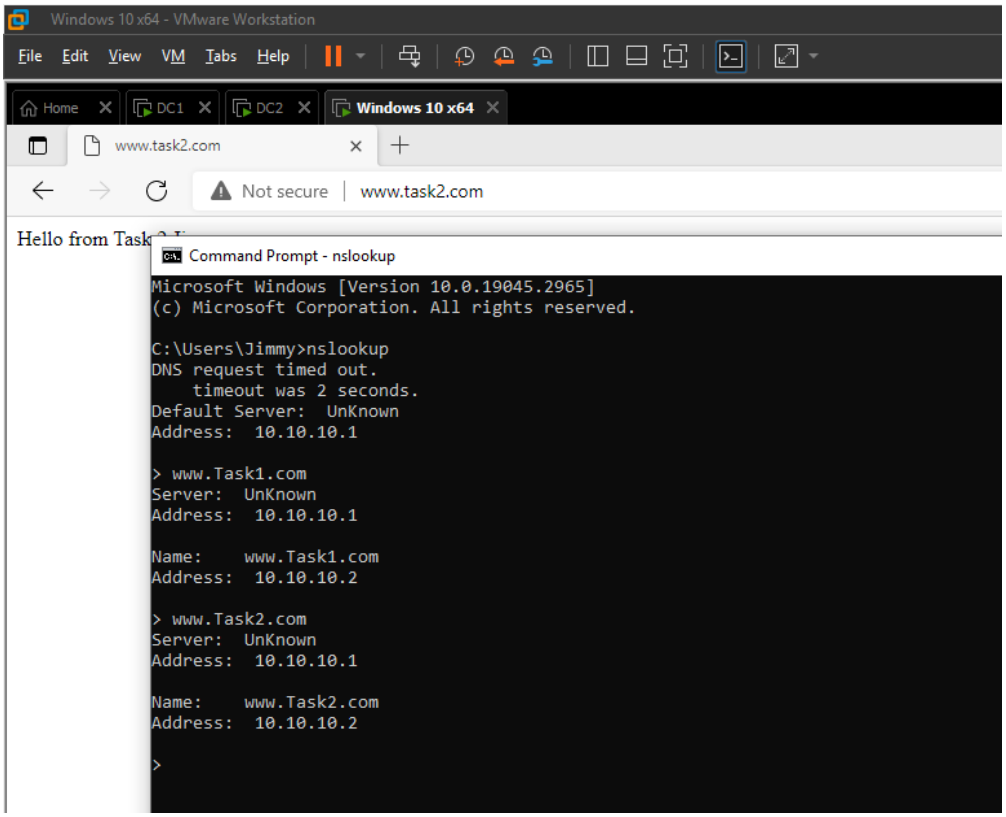
Windows 10 x64 - VMware Workstation
File Edit View VM Tabs Help
Home
DC1
DC2
Windows 10 x64
www.task2.com
Not secure | www.task2.com
Hello from Task
Command Prompt - nslookup
Microsoft Windows [Version 10.0.19045.2965]
(c) Microsoft Corporation. All rights reserved.
C:\Users\Jimmy>nslookup
DNS request timed out.
timeout was 2 seconds.
Default Server: UnKnown
Address: 10.10.10.1
> www.Task1.com
Server: UnKnown
Address: 10.10.10.1
Name: www.Task1.com
Address: 10.10.10.2
> www.Task2.com
Server: UnKnown
Address: 10.10.10.1
Name: www.Task2.com
Address: 10.10.10.2
>

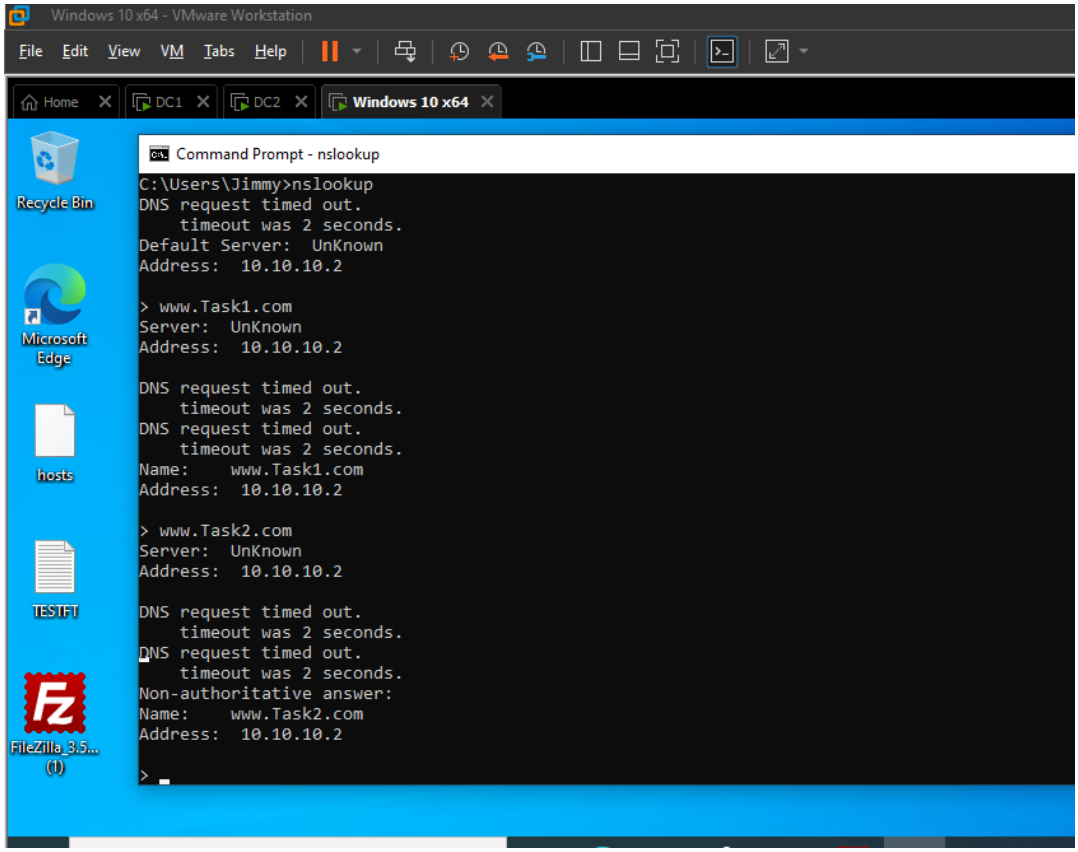
Windows 10 x64 - VMware Workstation
File Edit View VM Tabs Help
Home
DC1
DC2
Windows 10 x64
Recycle Bin
Microsoft Edge
hosts
TESTFT
FileZilla_3.5... (1)
Command Prompt - nslookup
C:\Users\Jimmy>nslookup
DNS request timed out.
timeout was 2 seconds.
Default Server: UnKnown
Address: 10.10.10.2
> www.Task1.com
Server: UnKnown
Address: 10.10.10.2
DNS request timed out.
timeout was 2 seconds.
DNS request timed out.
timeout was 2 seconds.
Name: www.Task1.com
Address: 10.10.10.2
> www.Task2.com
Server: UnKnown
Address: 10.10.10.2
DNS request timed out.
timeout was 2 seconds.
DNS request timed out.
timeout was 2 seconds.
Non-authoritative answer:
Name: www.Task2.com
Address: 10.10.10.2
>

MCSA Tasks

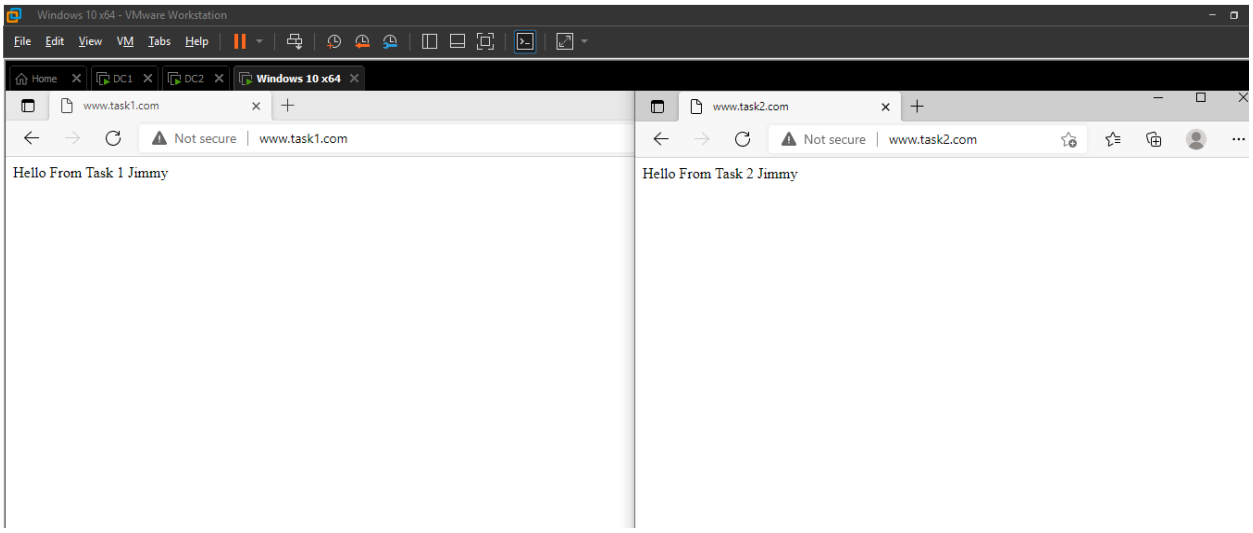

Tasks Day 4

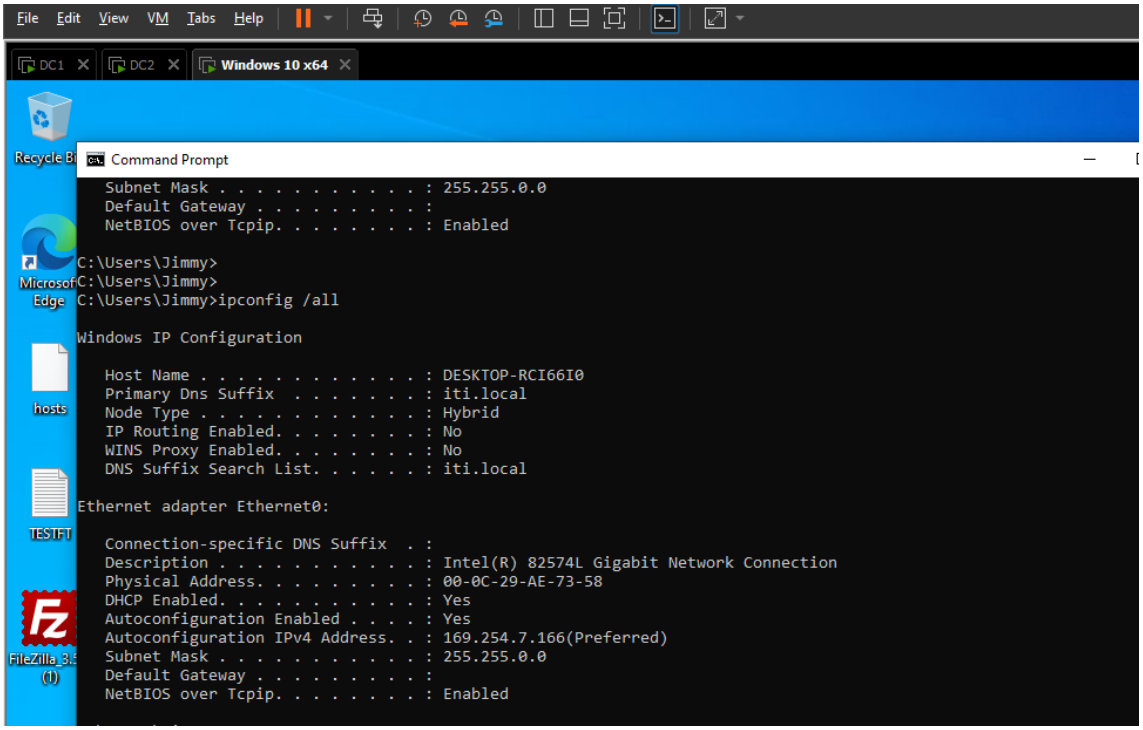

MCSA Tasks

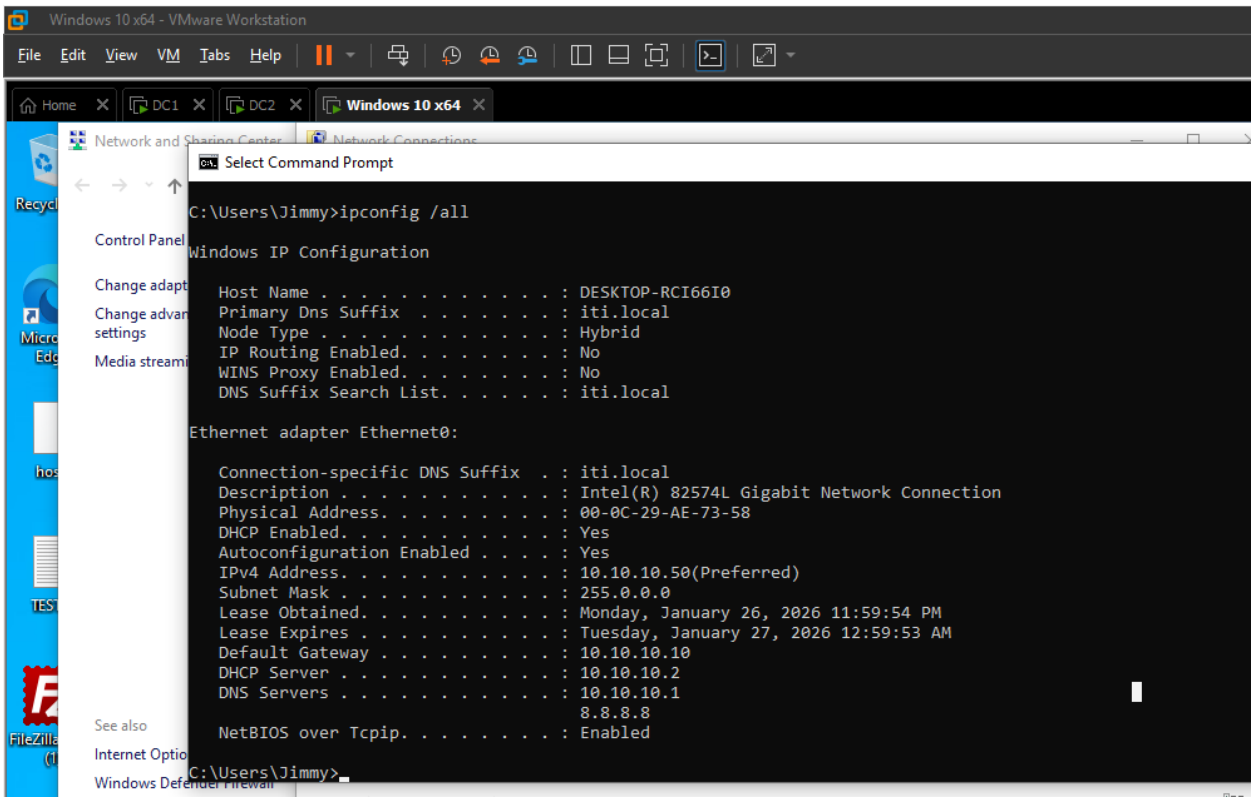
Windows 10 x64 - VMware Workstation
File Edit View VM Tabs Help
Home
DC1
DC2
Windows 10 x64
Network and Sharing Center
Network Connections
Control Panel
Change adapt
Change advan settings
Media streami
See also
Internet Optio
Windows Defender Firewall
Select Command Prompt
C:\Users\Jimmy>ipconfig /all
Windows IP Configuration
Host Name . . . . . : DESKTOP-RCI66I0
Primary Dns Suffix . . . . . : iti.local
Node Type . . . . . : Hybrid
IP Routing Enabled. . . . . : No
WINS Proxy Enabled. . . . . : No
DNS Suffix Search List. . . . . : iti.local
Ethernet adapter Ethernet0:
Connection-specific DNS Suffix . : iti.local
Description . . . . . : Intel(R) 82574L Gigabit Network Connection
Physical Address. . . . . : 00-0C-29-AE-73-58
DHCP Enabled. . . . . : Yes
Autoconfiguration Enabled . . . . : Yes
IPv4 Address. . . . . : 10.10.10.50(Preferred)
Subnet Mask . . . . . : 255.0.0.0
Lease Obtained. . . . . : Monday, January 26, 2026 11:59:54 PM
Lease Expires . . . . . : Tuesday, January 27, 2026 12:59:53 AM
Default Gateway . . . . . : 10.10.10.10
DHCP Server . . . . . : 10.10.10.2
DNS Servers . . . . . : 10.10.10.1
8.8.8.8
NetBIOS over Tcpip. . . . . : Enabled
C:\Users\Jimmy>

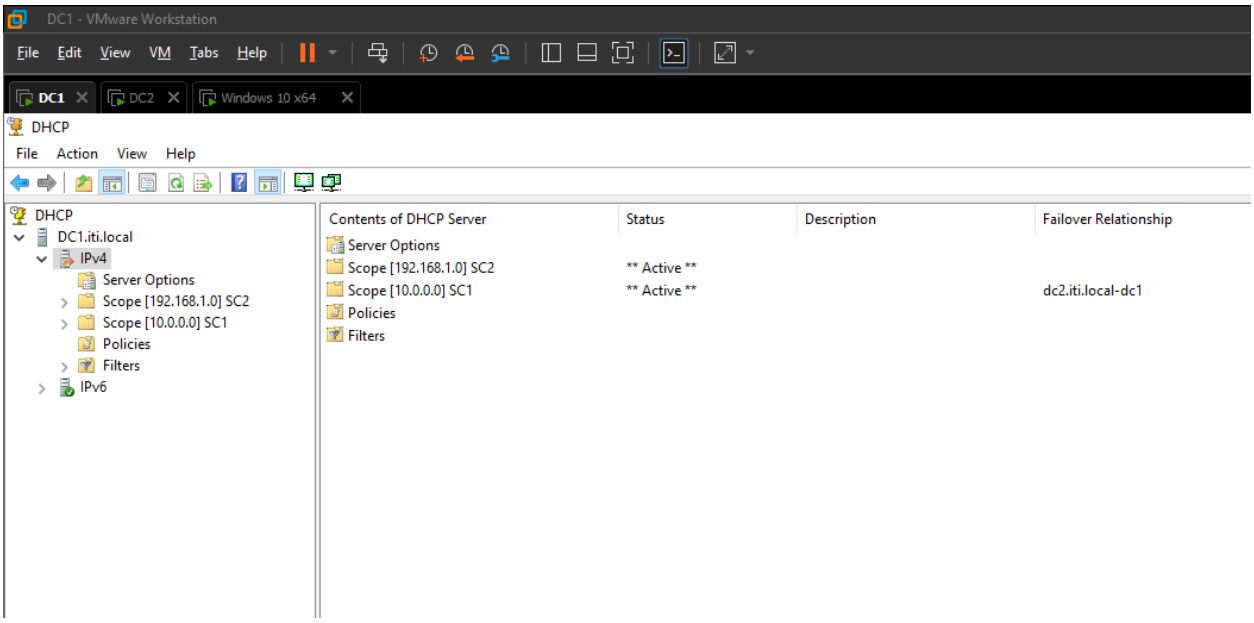
DC1 - VMware Workstation
File Edit View VM Tabs Help
DC1
DC2
Windows 10 x64
DHCP
File Action View Help
DHCP
DC1.iti.local
IPv4
Server Options
Scope [192.168.1.0] SC2
Scope [10.0.0.0] SC1
Policies
Filters
IPv6
Contents of DHCP Server
Status
Description
Failover Relationship
Server Options
Scope [192.168.1.0] SC2
** Active **
Scope [10.0.0.0] SC1
** Active **
dc2.iti.local-dc1
Policies
Filters

MCSA Tasks

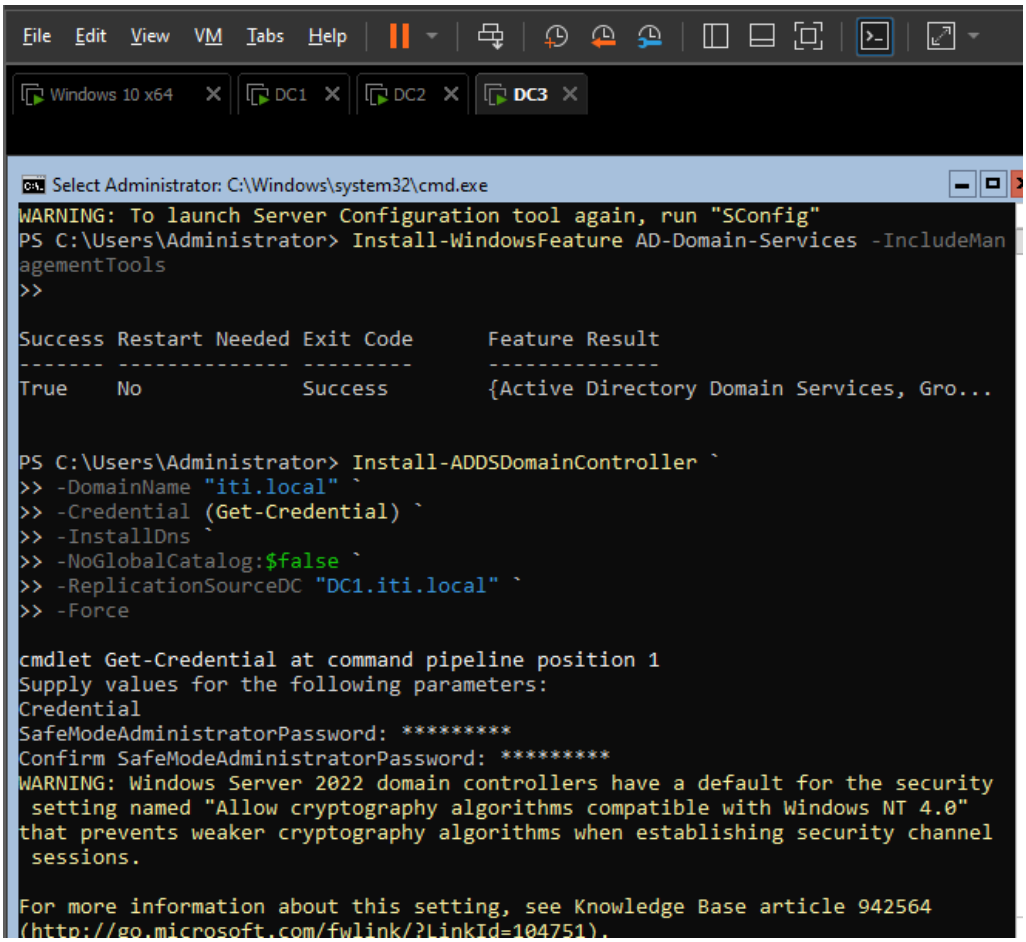
File Edit View VM Tabs Help
Windows 10 x64
DC1
DC2
DC3
Select Administrator: C:\Windows\system32\cmd.exe
WARNING: To launch Server Configuration tool again, run "SConfig"
PS C:\Users\Administrator> Install-WindowsFeature AD-Domain-Services -IncludeManagementTools
>>
Success Restart Needed Exit Code Feature Result
------- -------------- --------- --------------
True No Success {Active Directory Domain Services, Gro...
PS C:\Users\Administrator> Install-ADDSDomainController `
>> -DomainName "iti.local" `
>> -Credential (Get-Credential) `
>> -InstallDns `
>> -NoGlobalCatalog:$false `
>> -ReplicationSourceDC "DC1.iti.local" `
>> -Force
cmdlet Get-Credential at command pipeline position 1
Supply values for the following parameters:
Credential
SafeModeAdministratorPassword: *********
Confirm SafeModeAdministratorPassword: *********
WARNING: Windows Server 2022 domain controllers have a default for the security setting named "Allow cryptography algorithms compatible with Windows NT 4.0" that prevents weaker cryptography algorithms when establishing security channel sessions.
For more information about this setting, see Knowledge Base article 942564 (http://go.microsoft.com/fwlink/?LinkId=104751).

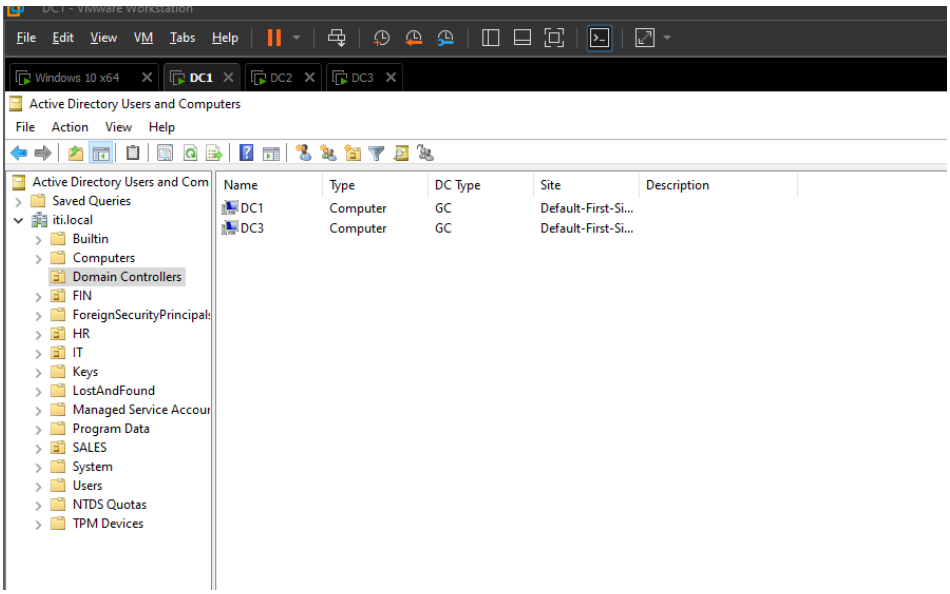
File Edit View VM Tabs Help
Windows 10 x64
DC1
DC2
DC3
Active Directory Users and Computers
File Action View Help
Active Directory Users and Com
Saved Queries
iti.local
Builtin
Computers
Domain Controllers
FIN
ForeignSecurityPrincipal
HR
IT
Keys
LostAndFound
Managed Service Accou
Program Data
SALES
System
Users
NTDS Quotas
TPM Devices
Name Type DC Type Site Description
DC1 Computer GC Default-First-Si...
DC3 Computer GC Default-First-Si...

MCSA Tasks

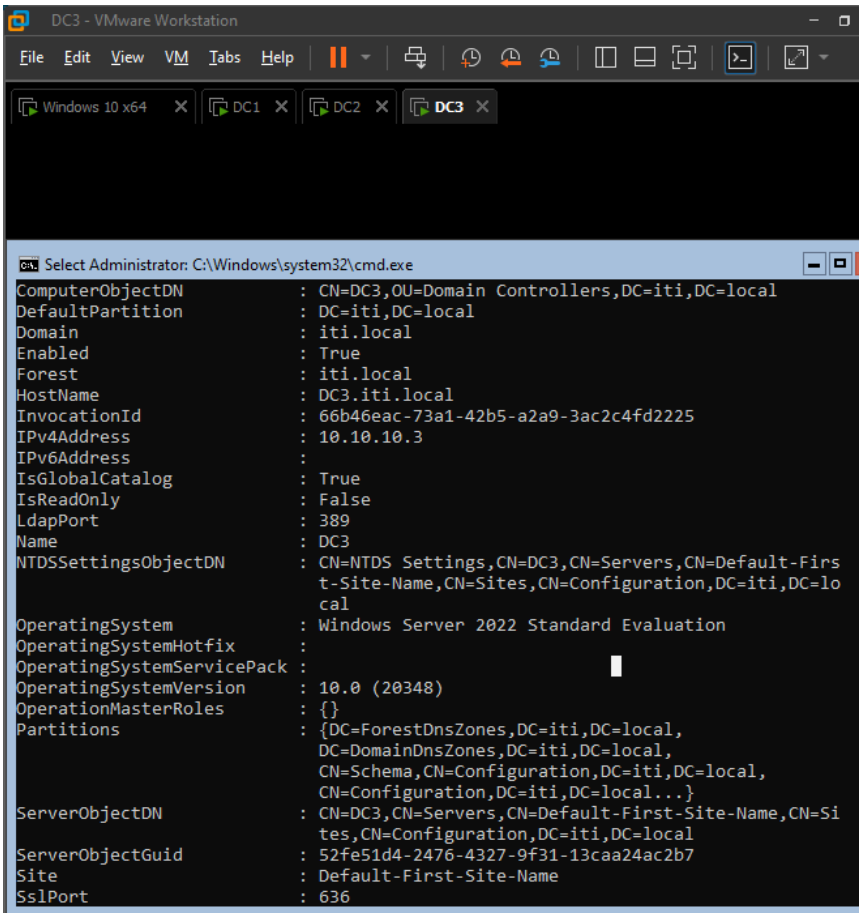
DC3 - VMware Workstation
File Edit View VM Tabs Help
Windows 10 x64
DC1
DC2
DC3
Select Administrator: C:\Windows\system32\cmd.exe
ComputerObjectDN : CN=DC3,OU=Domain Controllers,DC=iti,DC=local
DefaultPartition : DC=iti,DC=local
Domain : iti.local
Enabled : True
Forest : iti.local
HostName : DC3.iti.local
InvocationId : 66b46eac-73a1-42b5-a2a9-3ac2c4fd2225
IPv4Address : 10.10.10.3
IPv6Address :
IsGlobalCatalog : True
IsReadOnly : False
LdapPort : 389
Name : DC3
NTDSSettingsObjectDN : CN=NTDS Settings,CN=DC3,CN=Servers,CN=Default-First-Site-Name,CN=Sites,CN=Configuration,DC=iti,DC=local
OperatingSystem : Windows Server 2022 Standard Evaluation
OperatingSystemHotfix :
OperatingSystemServicePack :
OperatingSystemVersion : 10.0 (20348)
OperationMasterRoles : {}
Partitions : {DC=ForestDnsZones,DC=iti,DC=local, DC=DomainDnsZones,DC=iti,DC=local, CN=Schema,CN=Configuration,DC=iti,DC=local, CN=Configuration,DC=iti,DC=local...}
ServerObjectDN : CN=DC3,CN=Servers,CN=Default-First-Site-Name,CN=Sites,CN=Configuration,DC=iti,DC=local
ServerObjectGuid : 52fe51d4-2476-4327-9f31-13caa24ac2b7
Site : Default-First-Site-Name
SslPort : 636

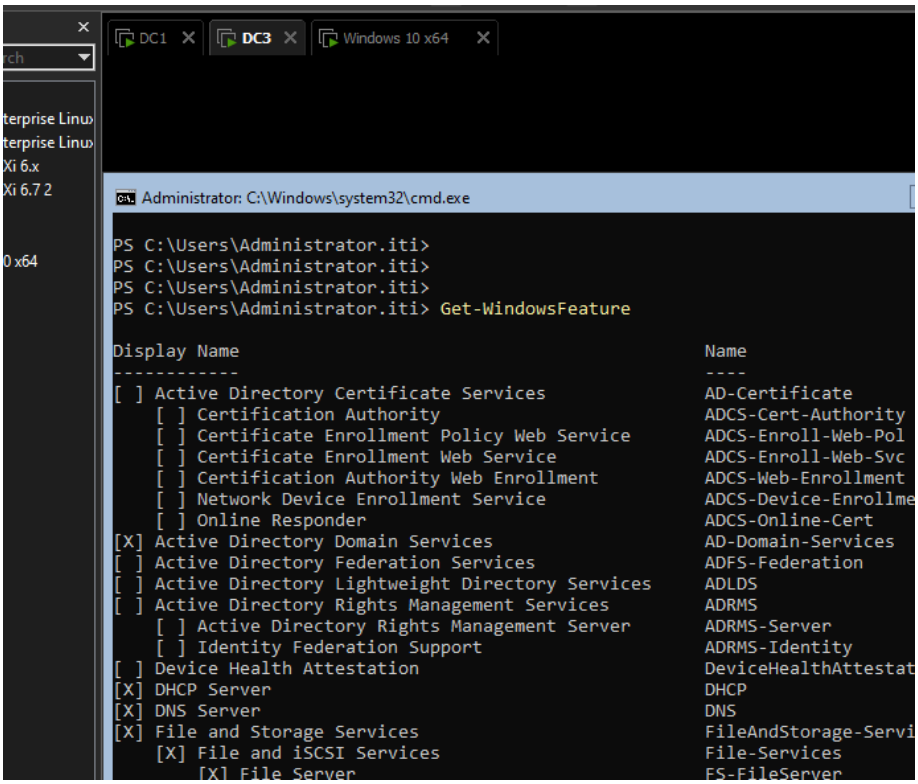
DC1
DC3
Windows 10 x64
Administrator: C:\Windows\system32\cmd.exe
PS C:\Users\Administrator.iti>
PS C:\Users\Administrator.iti>
PS C:\Users\Administrator.iti>
PS C:\Users\Administrator.iti> Get-WindowsFeature
Display Name Name
---------- ----
[ ] Active Directory Certificate Services AD-Certificate
[ ] Certification Authority ADCS-Cert-Authority
[ ] Certificate Enrollment Policy Web Service ADCS-Enroll-Web-Pol
[ ] Certificate Enrollment Web Service ADCS-Enroll-Web-Svc
[ ] Certification Authority Web Enrollment ADCS-Web-Enrollment
[ ] Network Device Enrollment Service ADCS-Device-Enrollme
[ ] Online Responder ADCS-Online-Cert
[X] Active Directory Domain Services AD-Domain-Services
[ ] Active Directory Federation Services ADFS-Federation
[ ] Active Directory Lightweight Directory Services ADLDS
[ ] Active Directory Rights Management Services ADRMS
[ ] Active Directory Rights Management Server ADRMS-Server
[ ] Identity Federation Support ADRMS-Identity
[ ] Device Health Attestation DeviceHealthAttestat
[X] DHCP Server DHCP
[X] DNS Server DNS
[X] File and Storage Services FileAndStorage-Servi
[X] File and iSCSI Services File-Services
[X] File Server FS-FileServer

MCSA Tasks

Tasks Day 5

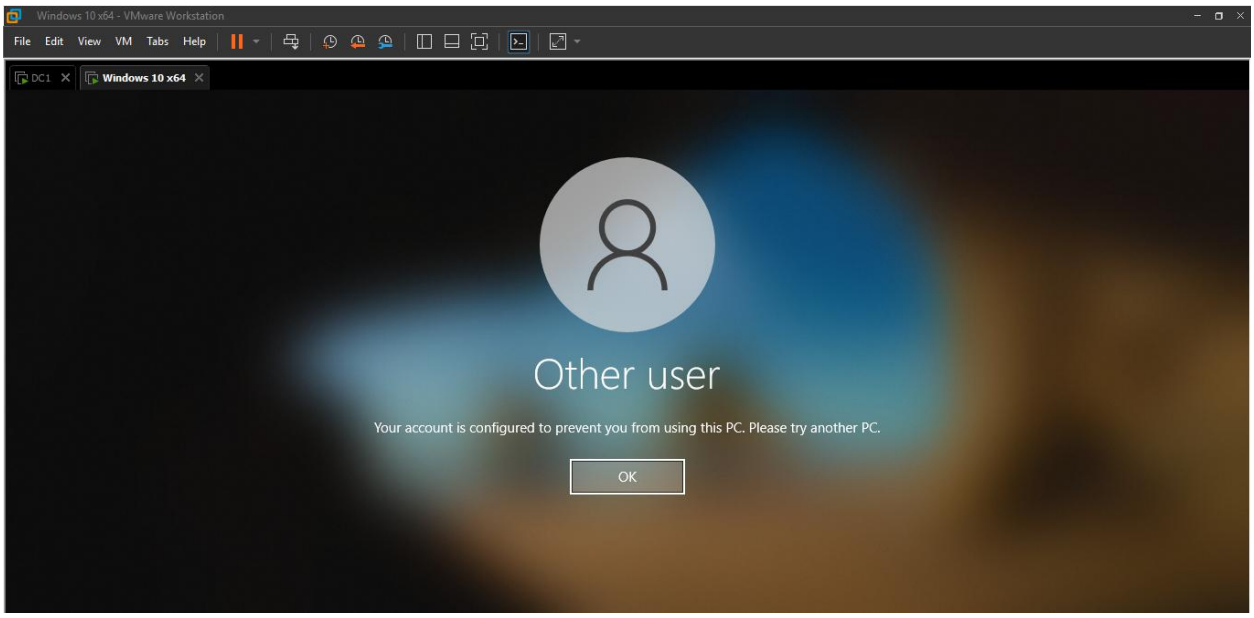

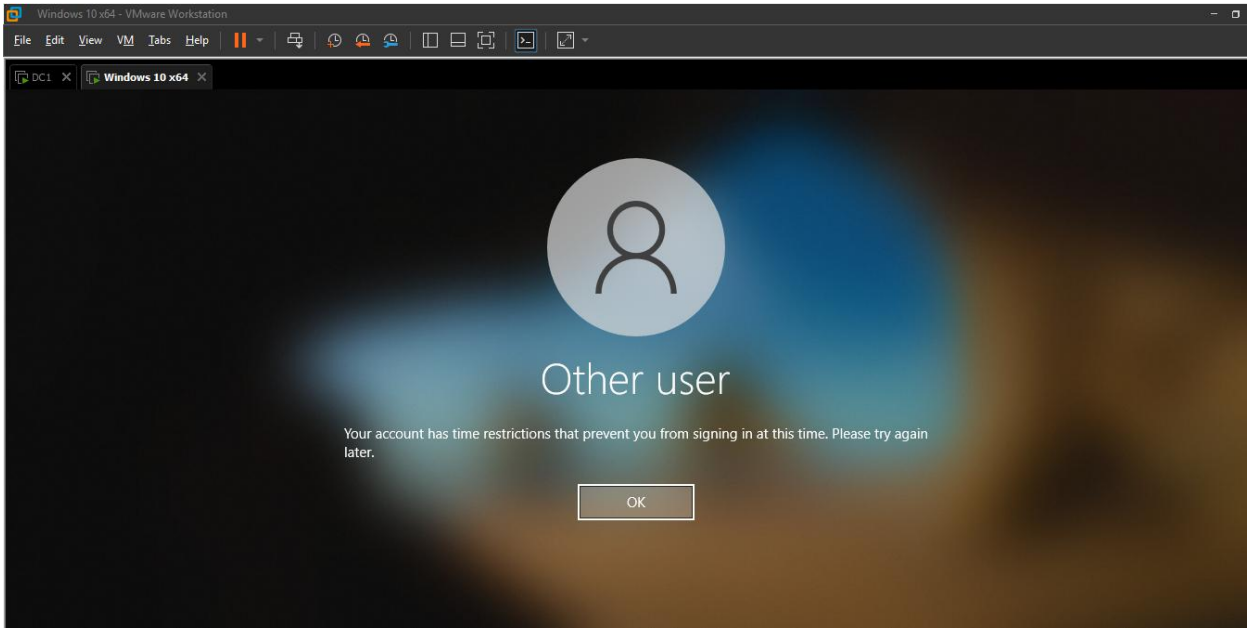

MCSA Tasks

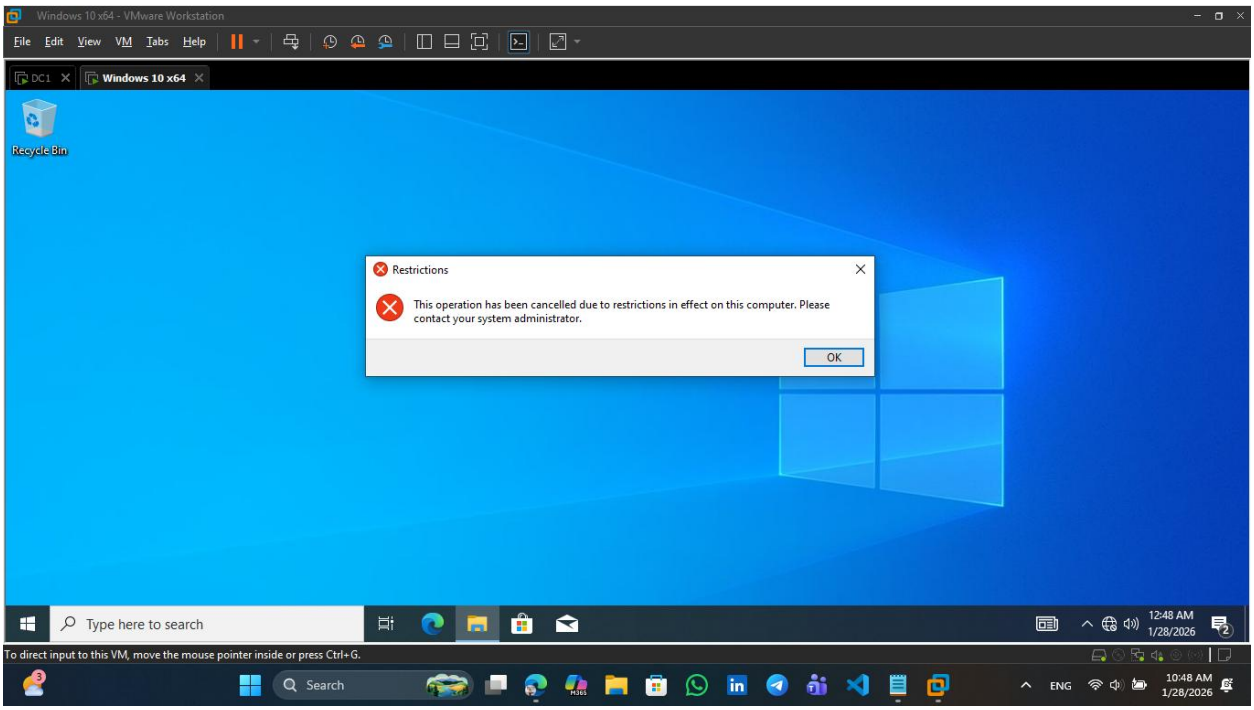
Windows 10 x64 - VMware Workstation
File Edit View VM Tabs Help
DC1
Windows 10 x64
Recycle Bin
Restrictions
This operation has been cancelled due to restrictions in effect on this computer. Please contact your system administrator.
OK
Type here to search
12:48 AM
1/28/2026
To direct input to this VM, move the mouse pointer inside or press Ctrl+G.
Search
ENG
10:48 AM
1/28/2026

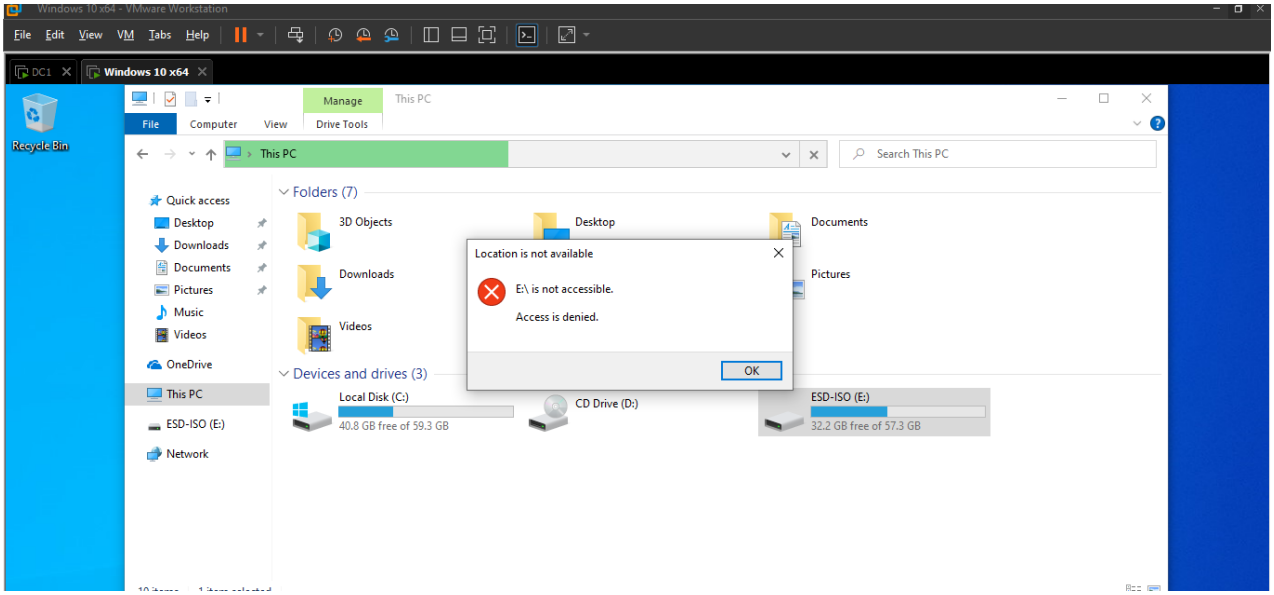
Windows 10 x64 - VMware Workstation
File Edit View VM Tabs Help
DC1
Windows 10 x64
Recycle Bin
Manage
This PC
File
Computer
View
Drive Tools
This PC
Search This PC
Quick access
Desktop
Downloads
Documents
Pictures
Music
Videos
OneDrive
This PC
ESD-ISO (E:)
Network
Folders (7)
3D Objects
Desktop
Documents
Downloads
Pictures
Videos
Location is not available
E:\ is not accessible.
Access is denied.
OK
Devices and drives (3)
Local Disk (C:)
40.8 GB free of 59.3 GB
CD Drive (D:)
ESD-ISO (E:)
32.2 GB free of 57.3 GB

MCSA Tasks

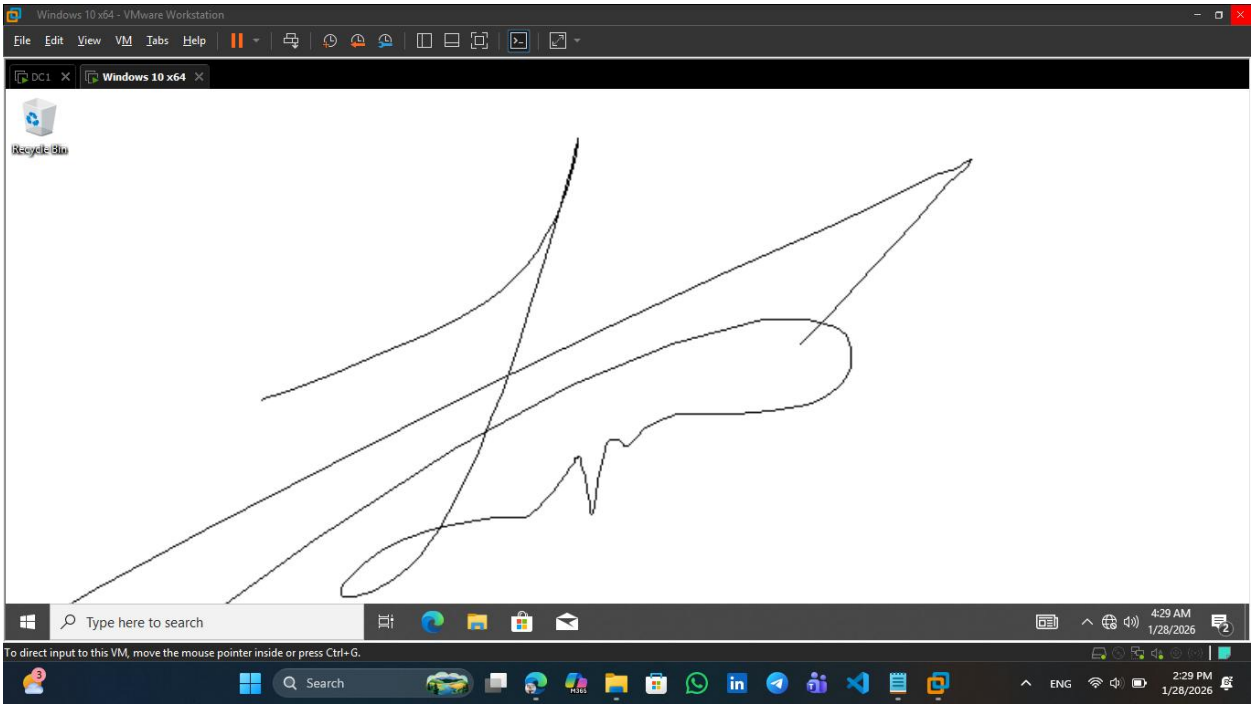
Windows 10 x64 - VMware Workstation
File Edit View VM Tabs Help
DC1
Windows 10 x64
Recycle Bin
Type here to search
4:29 AM
1/28/2026
To direct input to this VM, move the mouse pointer inside or press Ctrl+G.
Search
ENG
2:29 PM
1/28/2026

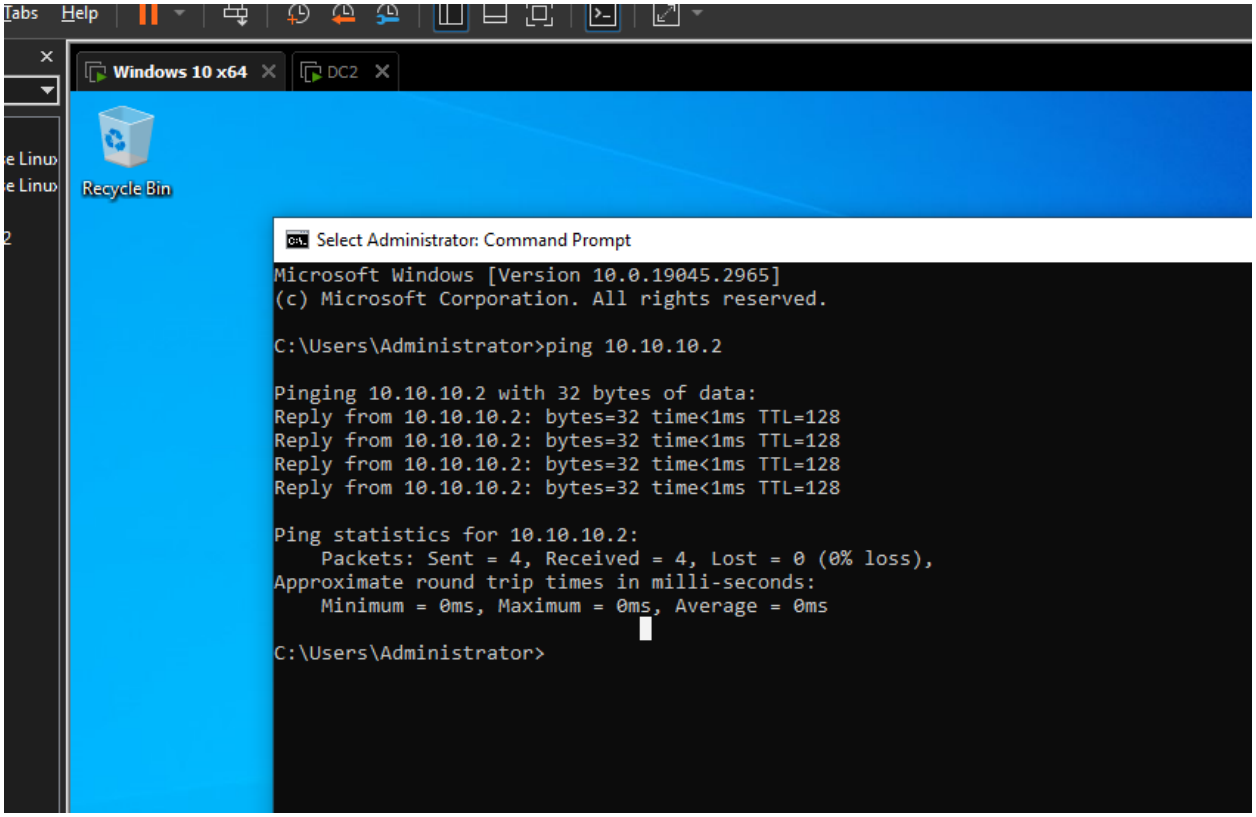
Tabs Help
Windows 10 x64
DC2
Recycle Bin
Select Administrator: Command Prompt
Microsoft Windows [Version 10.0.19045.2965]
(c) Microsoft Corporation. All rights reserved.
C:\Users\Administrator>ping 10.10.10.2
Pinging 10.10.10.2 with 32 bytes of data:
Reply from 10.10.10.2: bytes=32 time<1ms TTL=128
Reply from 10.10.10.2: bytes=32 time<1ms TTL=128
Reply from 10.10.10.2: bytes=32 time<1ms TTL=128
Reply from 10.10.10.2: bytes=32 time<1ms TTL=128
Ping statistics for 10.10.10.2:
Packets: Sent = 4, Received = 4, Lost = 0 (0% loss),
Approximate round trip times in milli-seconds:
Minimum = 0ms, Maximum = 0ms, Average = 0ms
C:\Users\Administrator>

MCSA Tasks

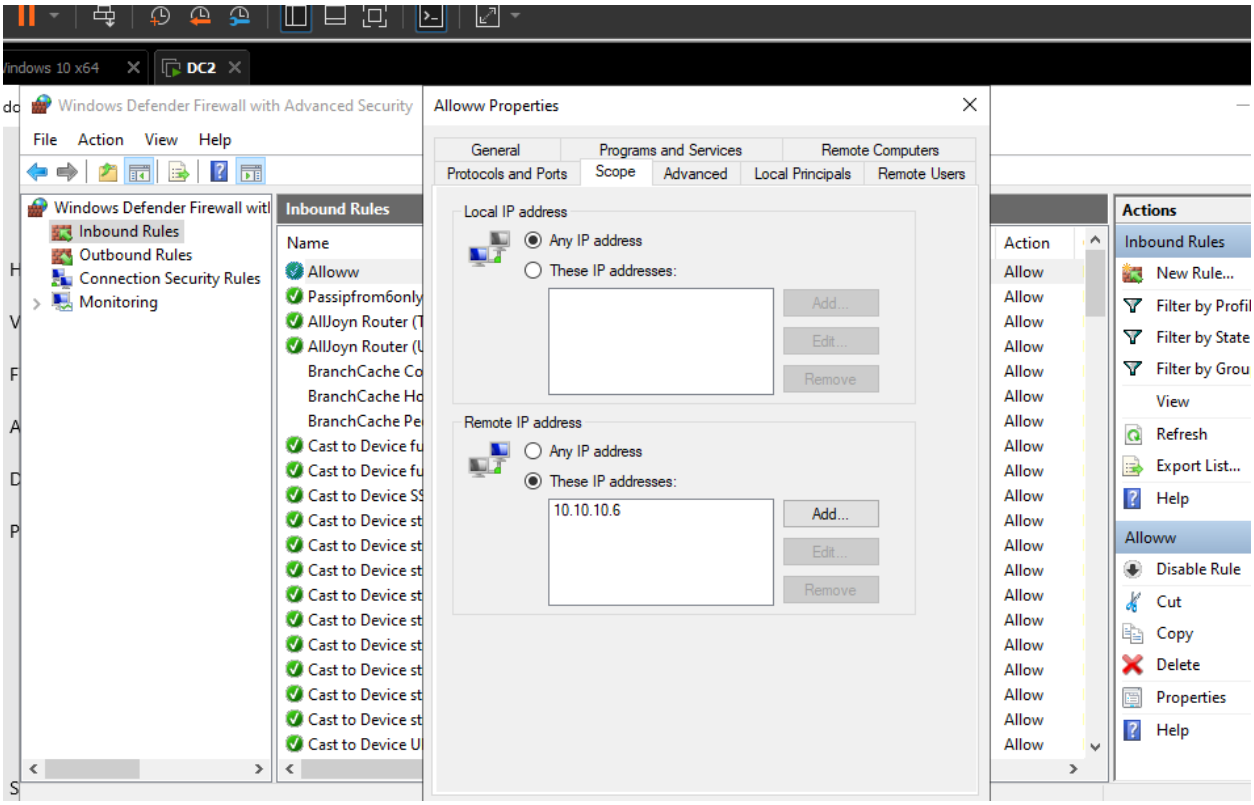

Tasks Day 6

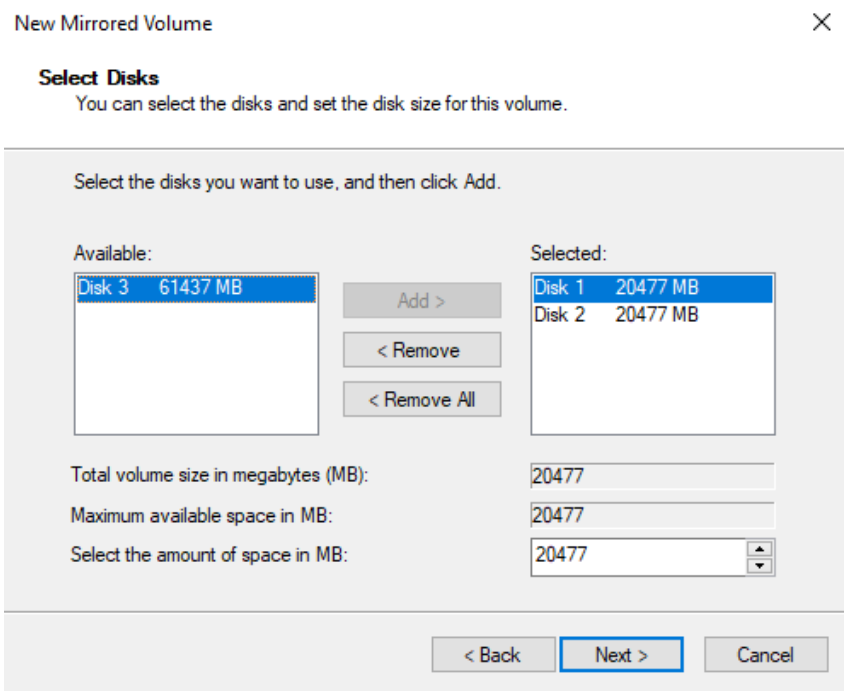

MCSA Tasks

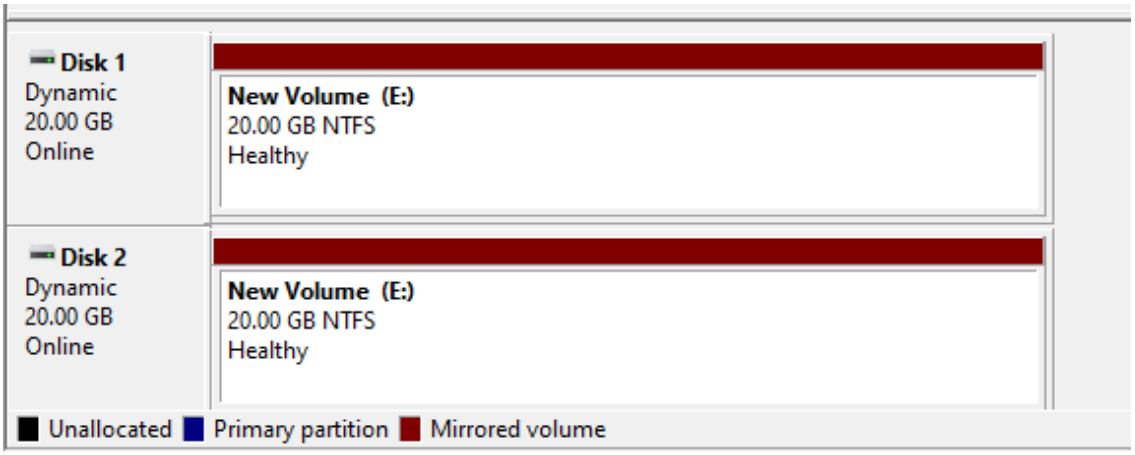
Disk 1
Dynamic
20.00 GB
Online
New Volume (E:)
20.00 GB NTFS
Healthy
Disk 2
Dynamic
20.00 GB
Online
New Volume (E:)
20.00 GB NTFS
Healthy
Unallocated
Primary partition
Mirrored volume

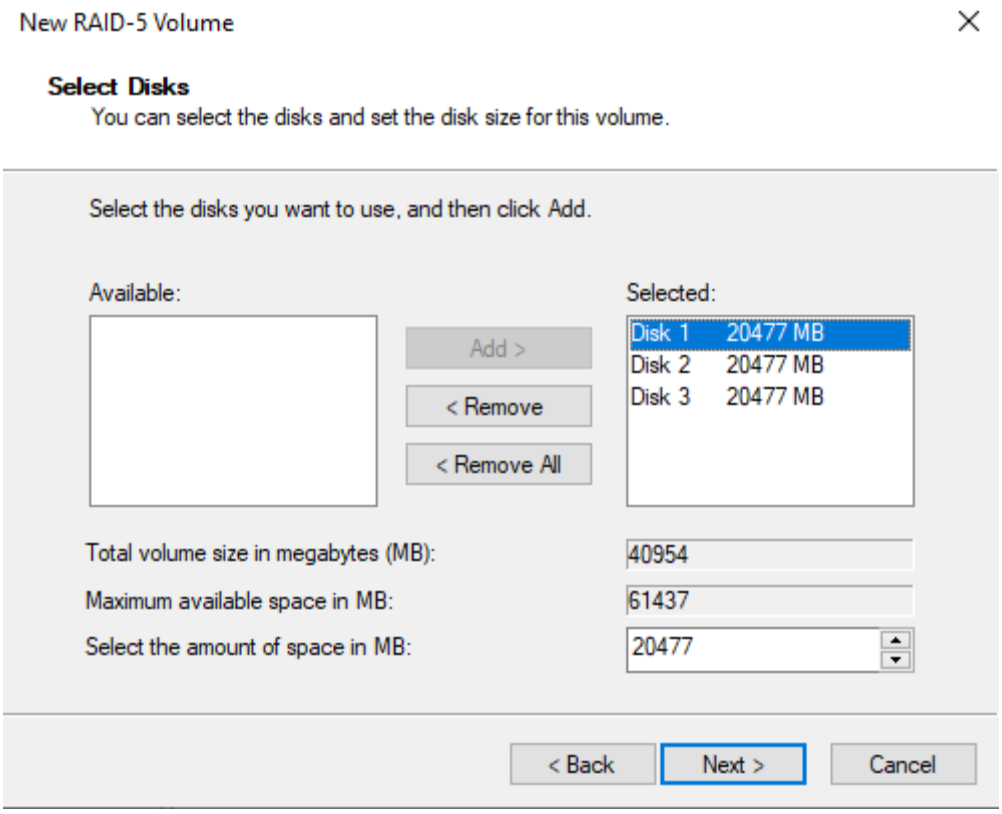
New RAID-5 Volume
Select Disks
You can select the disks and set the disk size for this volume.
Select the disks you want to use, and then click Add.
Available:
Add >
< Remove
< Remove All
Selected:
Disk 1 20477 MB
Disk 2 20477 MB
Disk 3 20477 MB
Total volume size in megabytes (MB):
40954
Maximum available space in MB:
61437
Select the amount of space in MB:
20477
< Back
Next >
Cancel

MCSA Tasks

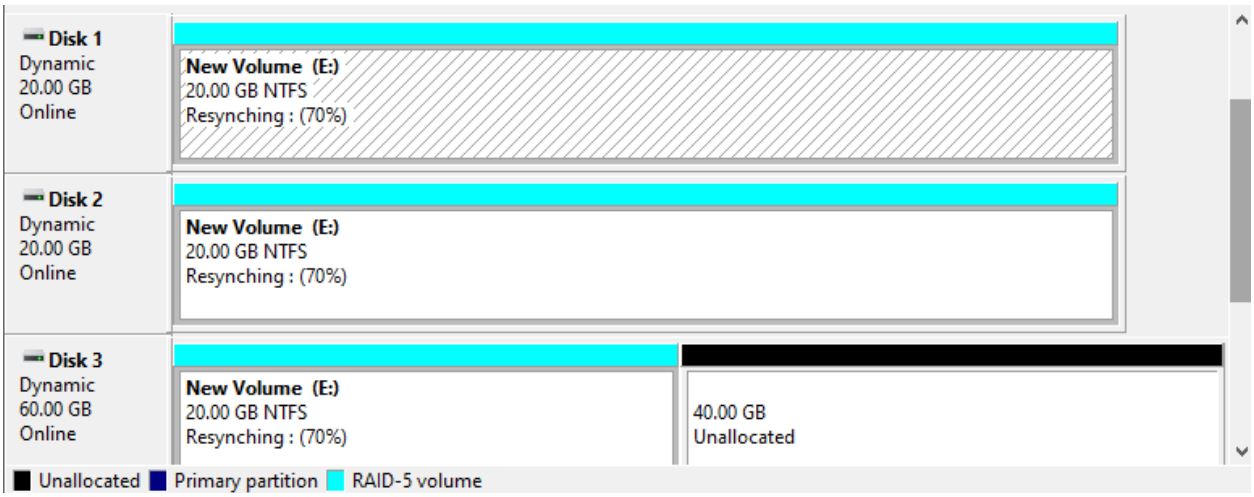
Disk 1
Dynamic
20.00 GB
Online
New Volume (E:)
20.00 GB NTFS
Resynching : (70%)
Disk 2
Dynamic
20.00 GB
Online
New Volume (E:)
20.00 GB NTFS
Resynching : (70%)
Disk 3
Dynamic
60.00 GB
Online
New Volume (E:)
20.00 GB NTFS
Resynching : (70%)
40.00 GB
Unallocated
Unallocated
Primary partition
RAID-5 volume

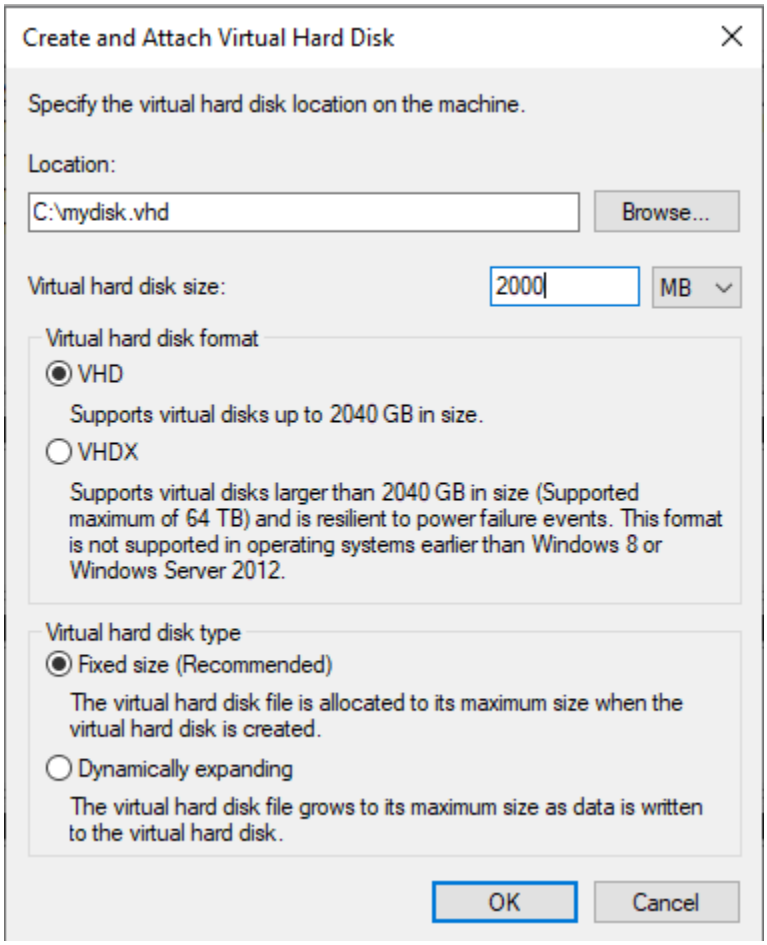
Create and Attach Virtual Hard Disk
Specify the virtual hard disk location on the machine.
Location:
C:\mydisk.vhd
Browse...
Virtual hard disk size:
2000
MB
Virtual hard disk format
VHD
Supports virtual disks up to 2040 GB in size.
VHDX
Supports virtual disks larger than 2040 GB in size (Supported maximum of 64 TB) and is resilient to power failure events. This format is not supported in operating systems earlier than Windows 8 or Windows Server 2012.
Virtual hard disk type
Fixed size (Recommended)
The virtual hard disk file is allocated to its maximum size when the virtual hard disk is created.
Dynamically expanding
The virtual hard disk file grows to its maximum size as data is written to the virtual hard disk.
OK
Cancel