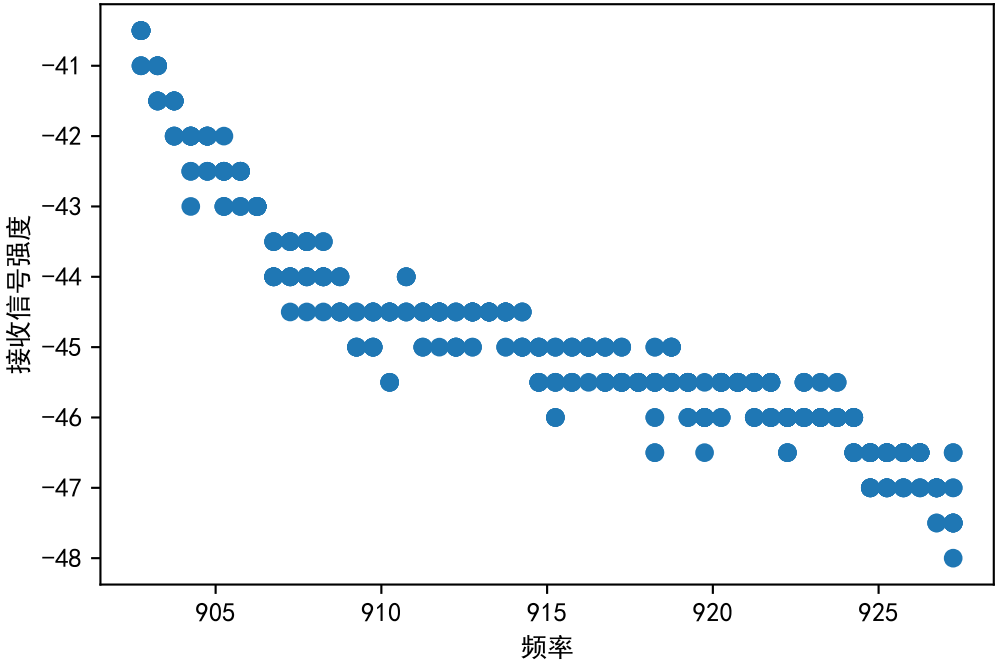
−41
−42
−43
−44
−45
−46
−47
−48
接收信号强度
905
910
915
920
925
频率