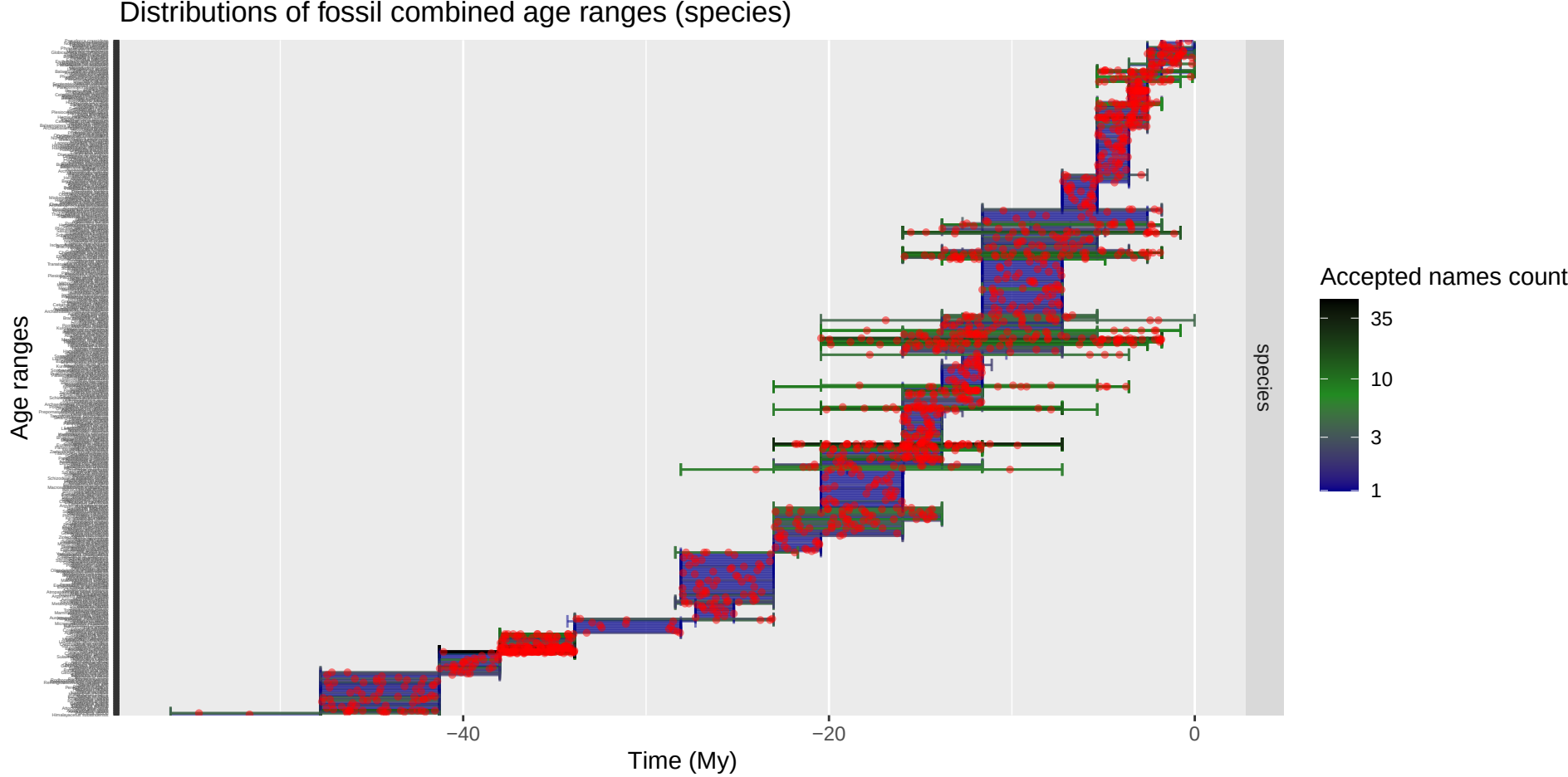
Distributions of fossil combined age ranges (species)
Age ranges
species
−40
−20
0
Time (My)
Accepted names count
35
10
3
1