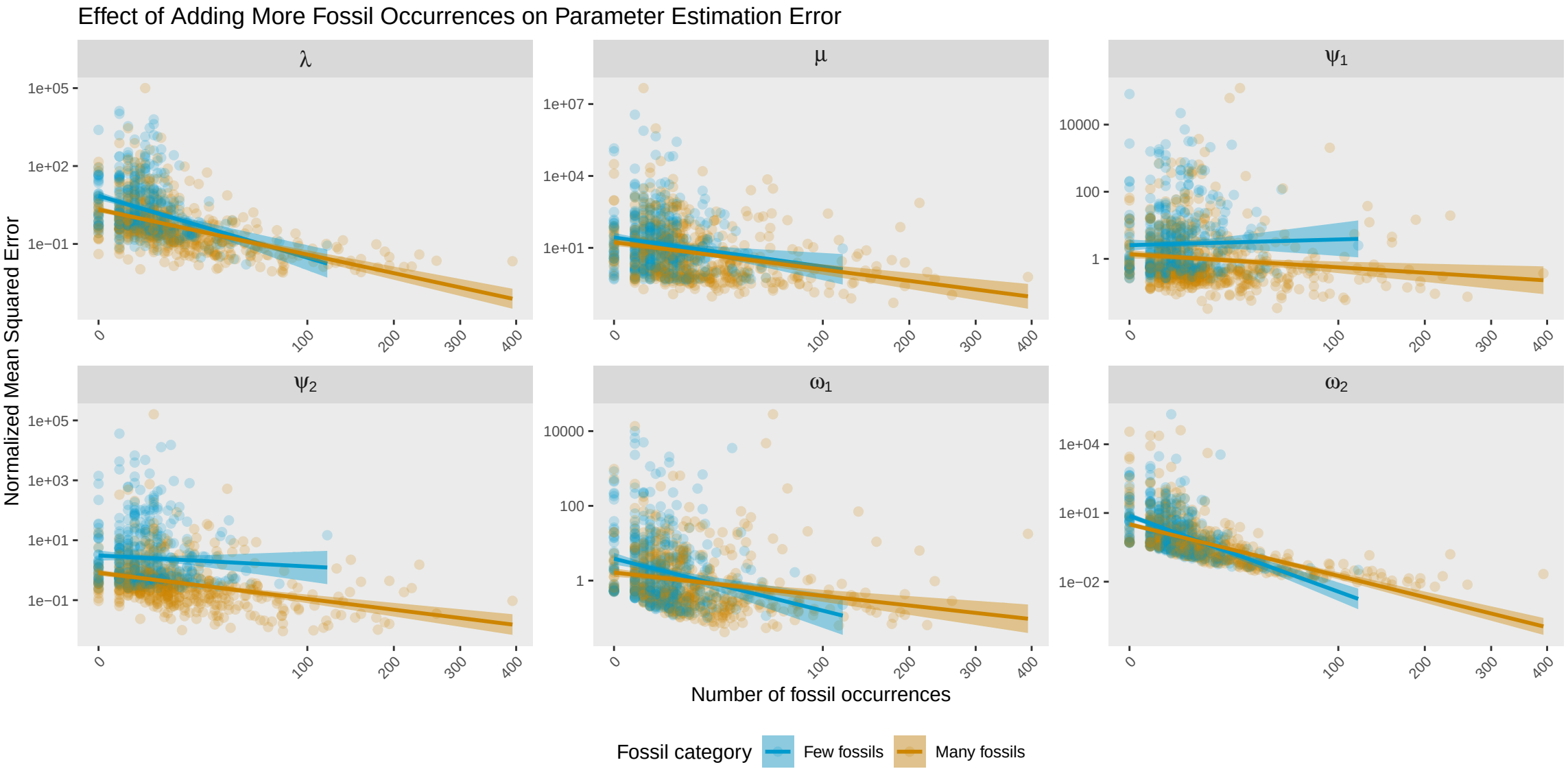
Effect of Adding More Fossil Occurrences on Parameter Estimation Error
λ
μ
ψ1
ψ2
ω1
ω2
Normalized Mean Squared Error
Number of fossil occurrences
Fossil category
Few fossils
Many fossils