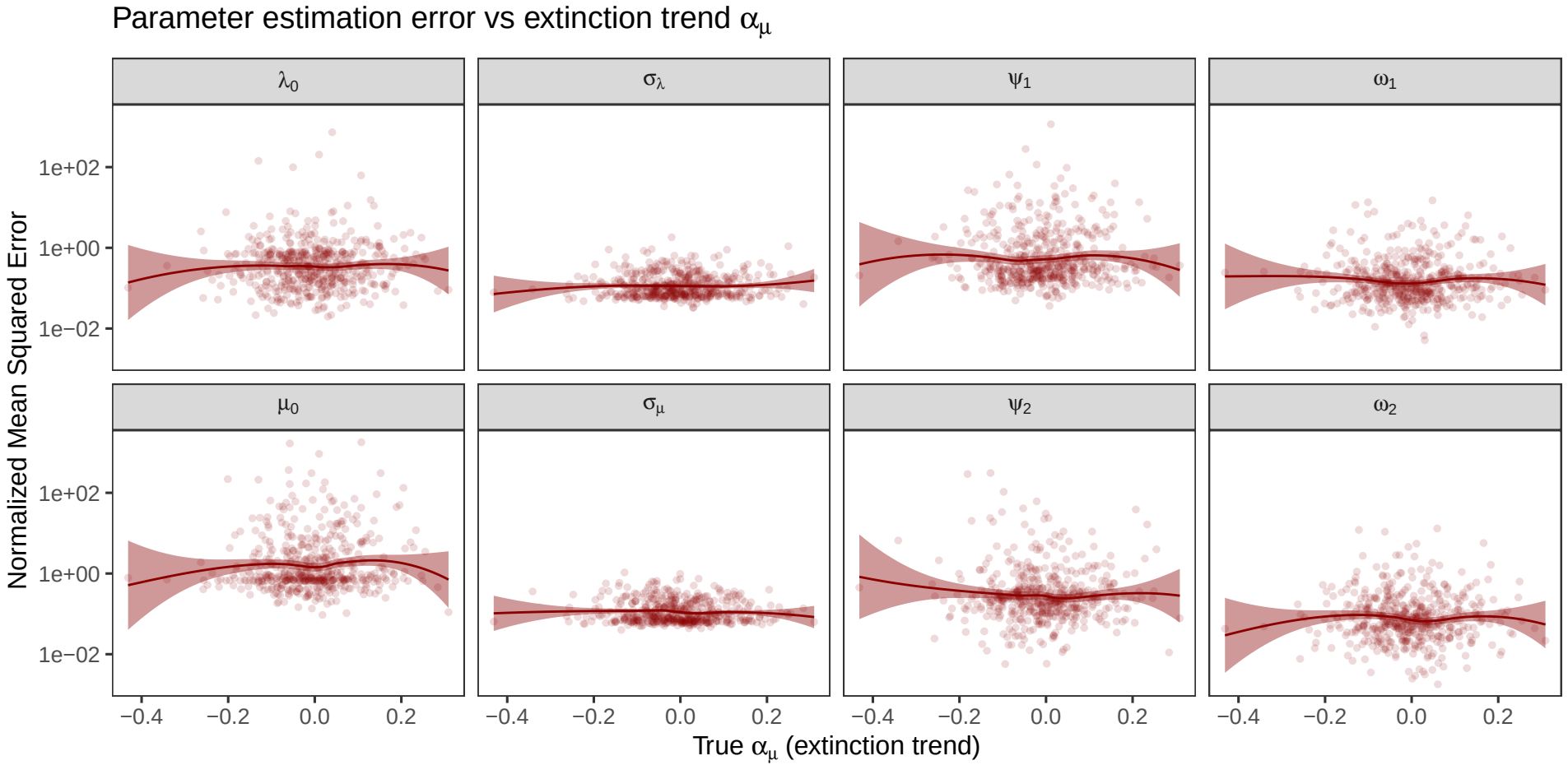
Parameter estimation error vs extinction trend α_μ
λ_0
σ_λ
ψ_1
ω_1
μ_0
σ_μ
ψ_2
ω_2
Normalized Mean Squared Error
1e+02
1e+00
1e−02
−0.4
−0.2
0.0
0.2
True α_μ (extinction trend)