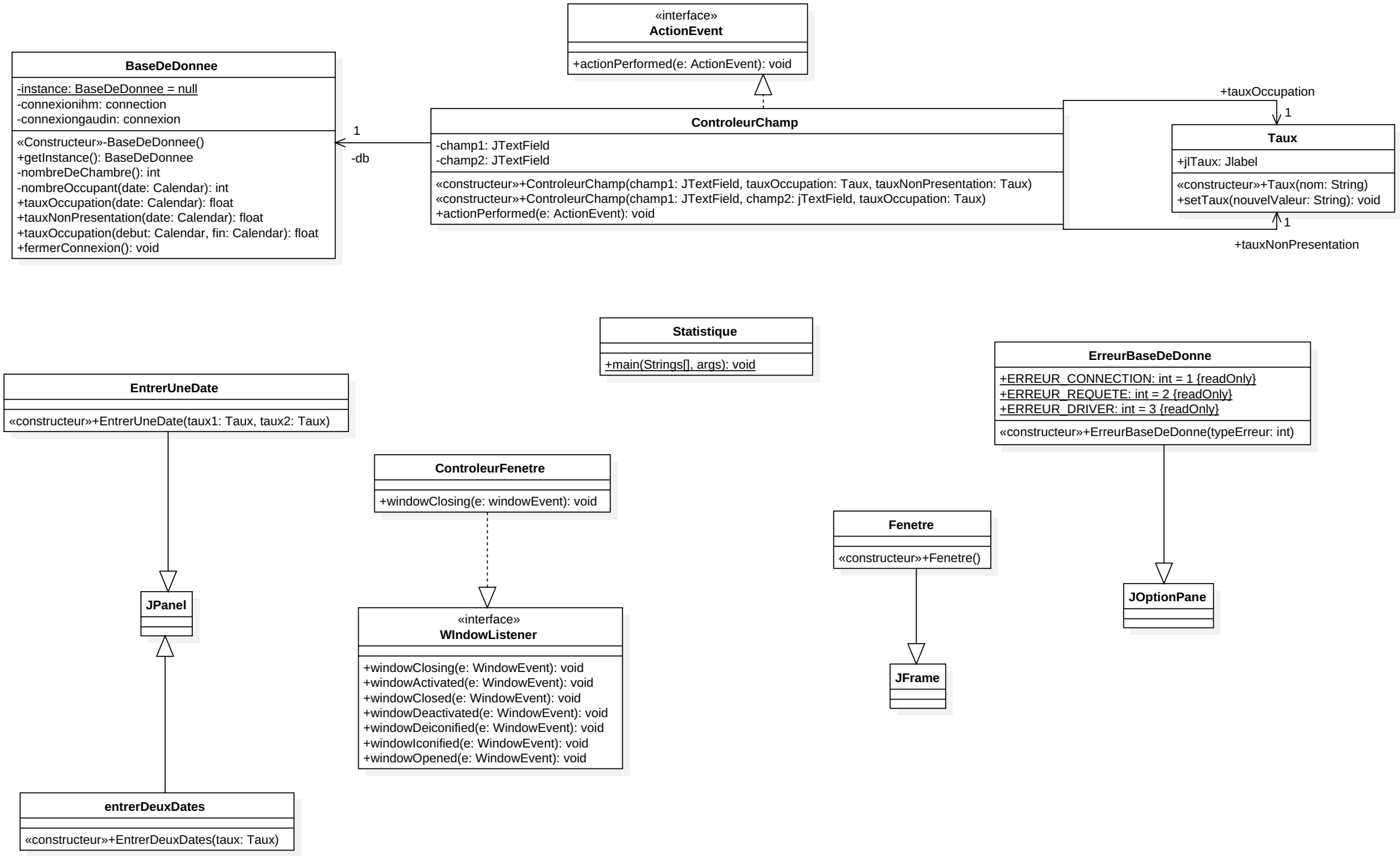
«interface»
ActionEvent
+actionPerformed(e: ActionEvent): void
BaseDeDonnee
-instance: BaseDeDonnee = null
-connexionihm: connection
-connexiongaudin: connexion
«Constructeur»-BaseDeDonnee()
+getInstance(): BaseDeDonnee
-nombreDeChambre(): int
-nombreOccupant(date: Calendar): int
+tauxOccupation(date: Calendar): float
+tauxNonPresentation(date: Calendar): float
+tauxOccupation(debut: Calendar, fin: Calendar): float
+fermerConnexion(): void
1
-db
ControleurChamp
-champ1: JTextField
-champ2: JTextField
«constructeur»+ControleurChamp(champ1: JTextField, tauxOccupation: Taux, tauxNonPresentation: Taux)
«constructeur»+ControleurChamp(champ1: JTextField, champ2: jTextField, tauxOccupation: Taux)
+actionPerformed(e: ActionEvent): void
+tauxOccupation
1
Taux
+jlTaux: Jlabel
«constructeur»+Taux(nom: String)
+setTaux(nouvelValeur: String): void
1
+tauxNonPresentation
Statistique
+main(Strings[], args): void
ErreurBaseDeDonne
+ERREUR_CONNECTION: int = 1 {readOnly}
+ERREUR_REQUETE: int = 2 {readOnly}
+ERREUR_DRIVER: int = 3 {readOnly}
«constructeur»+ErreurBaseDeDonne(typeErreur: int)
EntrerUneDate
«constructeur»+EntrerUneDate(taux1: Taux, taux2: Taux)
ControleurFenetre
+windowClosing(e: windowEvent): void
Fenetre
«constructeur»+Fenetre()
JPanel
«interface»
WIndowListener
+windowClosing(e: WindowEvent): void
+windowActivated(e: WindowEvent): void
+windowClosed(e: WindowEvent): void
+windowDeactivated(e: WindowEvent): void
+windowDeiconified(e: WindowEvent): void
+windowIconified(e: WindowEvent): void
+windowOpened(e: WindowEvent): void
JOptionPane
JFrame
entrerDeuxDates
«constructeur»+EntrerDeuxDates(taux: Taux)