NOTABLE LAWS

COMPUTER FRAUD AND ABUSE ACT

WHAT IS IT?

It is a law governing cybercrime that addresses the unauthorized access of a computer system.

CFAA ALSO ADDRESSES:

- Distribution of malicious code
- DoS attacks
- Trafficking in passwords or other access control mechanisms

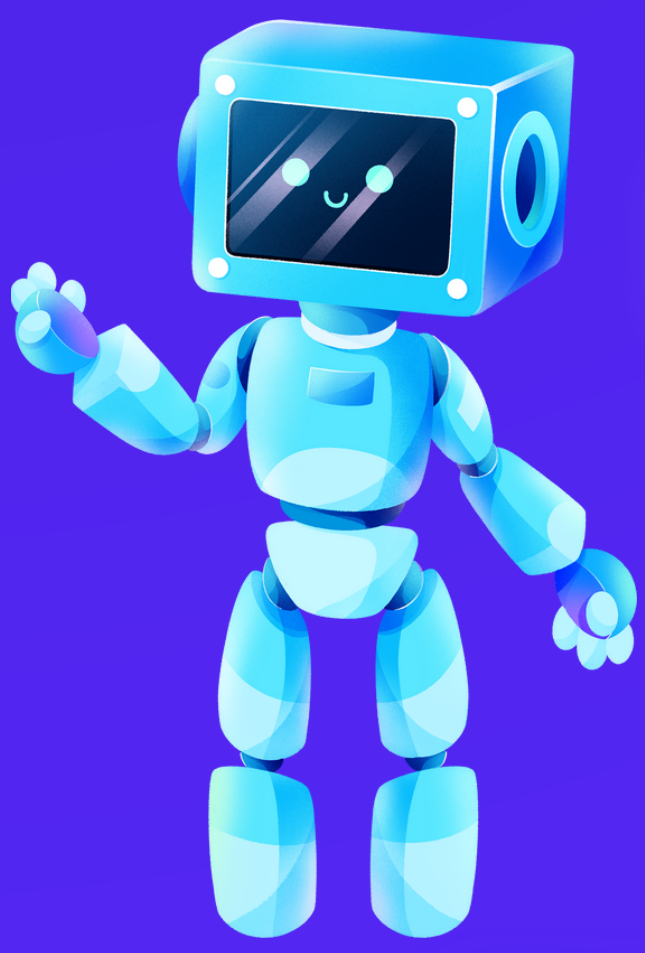

WHO DOES IT APPLY?

The CFAA applies to anyone who intentionally access a protected computer without proper authorization or whose access exceeds their authorization.

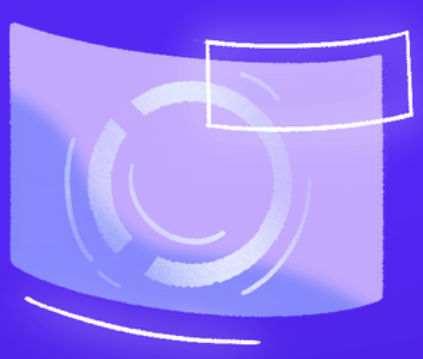

PENALTIES FOR BREAKING CFAA

This is determined by the severity of the violation, but typically involves serving several years in prison (at least) plus fines.

https://www.cybersecurityeducationguides.org/what-is-the-computer-fraud-and-abuse-act/