NOTABLE LAWS HIPAA

Health Insurance Portability and Accountability Act: A federal law that required the creation of national standards to protect sensitive patient health information from being disclosed without the patient's consent or knowledge. **HIPAA violations may result in civil monetary or criminal penalties.**

HIPAA PRIVACY RULE

The Privacy Rule addresses the use and disclosure of individuals' health information (known as protected health information or PHI) by entities subject to the Privacy Rule.

PRIVACY RULE COVERED ENTITIES

The following types of individuals and organizations are subject to the Privacy Rule

- **Healthcare providers**
- **Health plans**
- **Healthcare clearinghouses**
- **Business associates**

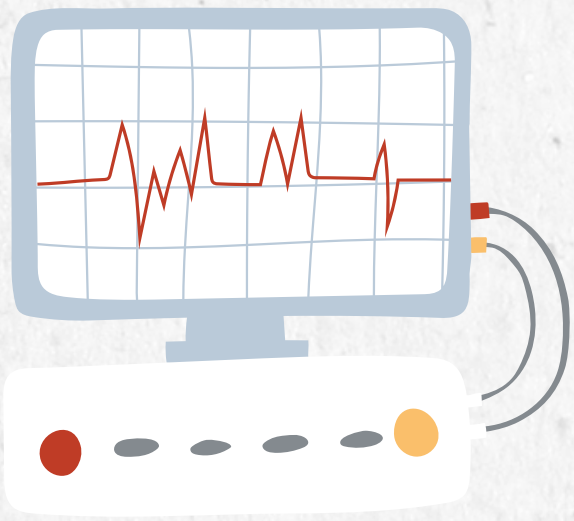

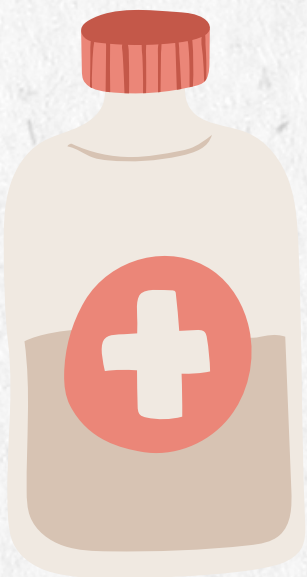

HIPAA SECURITY RULE

The Security Rule protects a subset of information covered by the Privacy Rule. This subset is all individually identifiable health information a covered entity creates, receives, maintains, or transmits in electronic form.

HIPAA SECURITY RULE COMPLIANCE

Covered entities must:

- **Ensure the confidentiality, integrity, and availability of all e-PHI**
- **Detect and safeguard against anticipated threats to the security of the information**
- **Protect against anticipated impermissible uses or disclosures that are not allowed by the rule**
- **Certify compliance by their workforce**

https://www.cdc.gov/phlp/publications/topic/hipaa.html