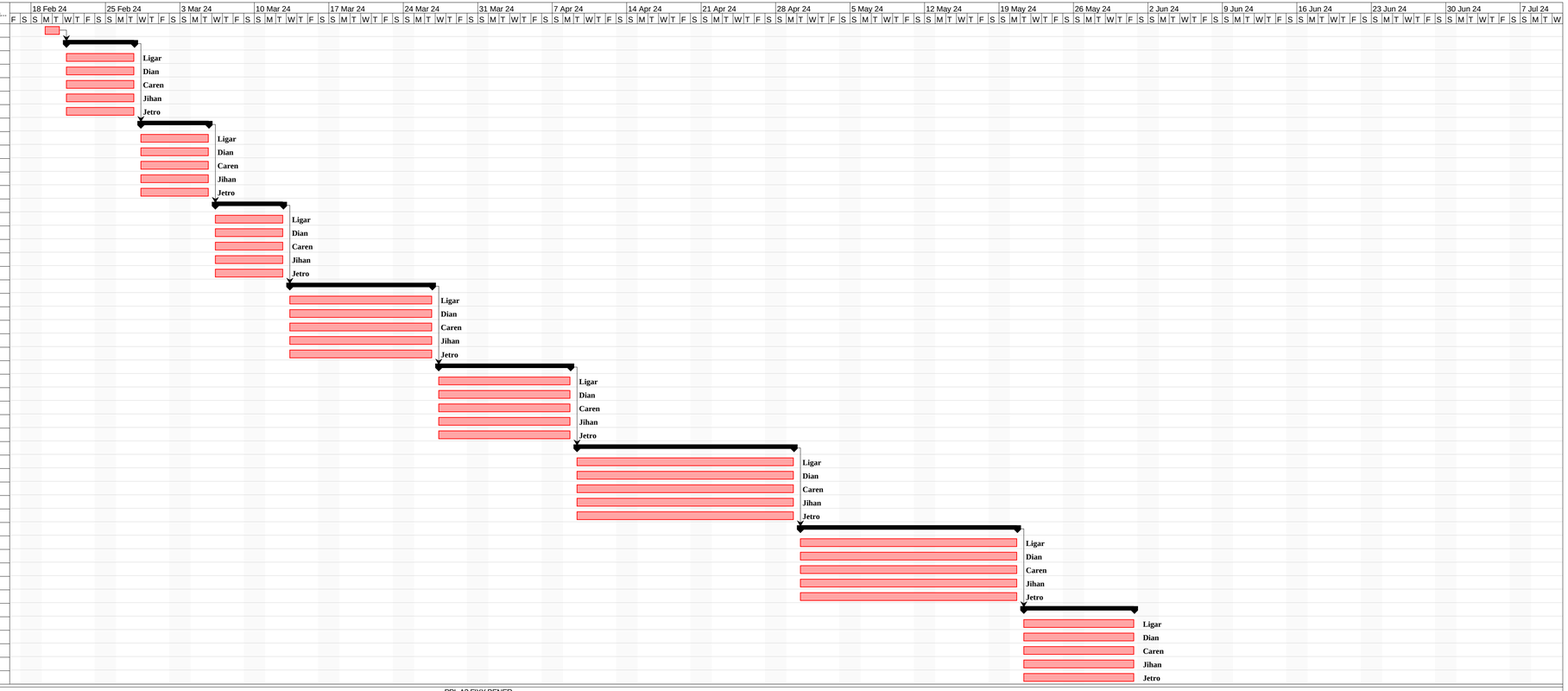| | | Name | Duration | Start | Finish | Predecessors | Resource Na... |
|---|---|---|---|---|---|---|---|
| 1 | | Pemilihan Kelompok | 2 days | 2/19/24 8:00 AM | 2/20/24 5:00 PM | | |
| 2 | | **Wawancara Mitra 1** | **5 days?** | **2/21/24 8:00 AM** | **2/27/24 5:00 PM** | **1** | |
| 3 | | PM (Reach out ke mitra) | 5 days? | 2/21/24 8:00 AM | 2/27/24 5:00 PM | | Ligar |
| 4 | | SA (Membuat SR dan SRS | 5 days | 2/21/24 8:00 AM | 2/27/24 5:00 PM | | Dian |
| 5 | | DG (Brainstorming) | 5 days | 2/21/24 8:00 AM | 2/27/24 5:00 PM | | Caren |
| 6 | | TST Brainstorming) | 5 days | 2/21/24 8:00 AM | 2/27/24 5:00 PM | | Jihan |
| 7 | | PG (Brainstorming) | 5 days | 2/21/24 8:00 AM | 2/27/24 5:00 PM | | Jetro |
| 8 | | **Wawancara Mitra 2** | **5 days** | **2/28/24 8:00 AM** | **3/5/24 5:00 PM** | **2** | |
| 9 | | PM (Reach out ke BPP) | 5 days | 2/28/24 8:00 AM | 3/5/24 5:00 PM | | Ligar |
| 10 | | SA (Menambahkan SR dan SRS) | 5 days | 2/28/24 8:00 AM | 3/5/24 5:00 PM | | Dian |
| 11 | | DG (Brainstorming) | 5 days | 2/28/24 8:00 AM | 3/5/24 5:00 PM | | Caren |
| 12 | | TST (Brainstorming) | 5 days | 2/28/24 8:00 AM | 3/5/24 5:00 PM | | Jihan |
| 13 | | PG (Brainstorming) | 5 days | 2/28/24 8:00 AM | 3/5/24 5:00 PM | | Jetro |
| 14 | | **Wawancara Mitra 3** | **5 days** | **3/6/24 8:00 AM** | **3/12/24 5:00 PM** | **8** | |
| 15 | | PM (Reach out ke Kelompok Tani) | 5 days | 3/6/24 8:00 AM | 3/12/24 5:00 PM | | Ligar |
| 16 | | SA (Menambahkan SR dan SRS) | 5 days | 3/6/24 8:00 AM | 3/12/24 5:00 PM | | Dian |
| 17 | | DG (Brainstorming) | 5 days | 3/6/24 8:00 AM | 3/12/24 5:00 PM | | Caren |
| 18 | | TST (Brainstorming) | 5 days | 3/6/24 8:00 AM | 3/12/24 5:00 PM | | Jihan |
| 19 | | PG (Brainstorming) | 5 days | 3/6/24 8:00 AM | 3/12/24 5:00 PM | | Jetro |
| 20 | | **Penyelesaian SR dan SRS** | **10 days** | **3/13/24 8:00 AM** | **3/26/24 5:00 PM** | **14** | |
| 21 | | PM (Brainstorming untuk memilih Sprint yang akan dikerjaka | 10 days | 3/13/24 8:00 AM | 3/26/24 5:00 PM | | Ligar |
| 22 | | SA (Menyelesaikan SR dan SRS dan Membagi Sprint) | 10 days | 3/13/24 8:00 AM | 3/26/24 5:00 PM | | Dian |
| 23 | | DG (Membuat design awal sprint) | 10 days | 3/13/24 8:00 AM | 3/26/24 5:00 PM | | Caren |
| 24 | | TST (Membuat framework laporan dan usecase) | 10 days | 3/13/24 8:00 AM | 3/26/24 5:00 PM | | Jihan |
| 25 | | PG (Mulai coding untuk sprint 1) | 10 days | 3/13/24 8:00 AM | 3/26/24 5:00 PM | | Jetro |
| 26 | | **Sprint 1** | **9 days** | **3/27/24 8:00 AM** | **4/8/24 5:00 PM** | **20** | |
| 27 | | PM (Monitoring dan Feedback dengan stakeholder) | 9 days | 3/27/24 8:00 AM | 4/8/24 5:00 PM | | Ligar |
| 28 | | SA (Koreksi SR dan SRS serta diskusi) | 9 days | 3/27/24 8:00 AM | 4/8/24 5:00 PM | | Dian |
| 29 | | DG (Memberi design dan resolving feedback) | 9 days | 3/27/24 8:00 AM | 4/8/24 5:00 PM | | Caren |
| 30 | | TST (Testing dan laporan Sprint 1) | 9 days | 3/27/24 8:00 AM | 4/8/24 5:00 PM | | Jihan |
| 31 | | PG (Coding untuk sprint 1 dan fixing) | 9 days | 3/27/24 8:00 AM | 4/8/24 5:00 PM | | Jetro |
| 32 | | **Sprint 2** | **15 days** | **4/9/24 8:00 AM** | **4/29/24 5:00 PM** | **26** | |
| 33 | | PM (Monitoring dan Feedback dengan stakeholder) | 15 days | 4/9/24 8:00 AM | 4/29/24 5:00 PM | | Ligar |
| 34 | | SA (Koreksi SR dan SRS serta diskusi) | 15 days | 4/9/24 8:00 AM | 4/29/24 5:00 PM | | Dian |
| 35 | | DG (Melengkapi design dan resolving feedback) | 15 days | 4/9/24 8:00 AM | 4/29/24 5:00 PM | | Caren |
| 36 | | TST (Testing dan laporan Sprint 2) | 15 days | 4/9/24 8:00 AM | 4/29/24 5:00 PM | | Jihan |
| 37 | | PG (Coding untuk sprint 2 dan fixing) | 15 days | 4/9/24 8:00 AM | 4/29/24 5:00 PM | | Jetro |
| 38 | | **Sprint 3** | **15 days** | **4/30/24 8:00 AM** | **5/20/24 5:00 PM** | **32** | |
| 39 | | PM (Monitoring dan Feedback dengan stakeholder) | 15 days | 4/30/24 8:00 AM | 5/20/24 5:00 PM | | Ligar |
| 40 | | SA (Koreksi SR dan SRS serta diskusi) | 15 days | 4/30/24 8:00 AM | 5/20/24 5:00 PM | | Dian |
| 41 | | DG (Menyelesaikan design dan resolving feedback) | 15 days | 4/30/24 8:00 AM | 5/20/24 5:00 PM | | Caren |
| 42 | | TST (Testing dan laporan Sprint 3) | 15 days | 4/30/24 8:00 AM | 5/20/24 5:00 PM | | Jihan |
| 43 | | PG (Coding untuk sprint 3 dan fixing) | 15 days | 4/30/24 8:00 AM | 5/20/24 5:00 PM | | Jetro |
| 44 | | **Fixing** | **9 days** | **5/21/24 8:00 AM** | **5/31/24 5:00 PM** | **38** | |
| 45 | | PM (Diskusi untuk fixing) | 9 days | 5/21/24 8:00 AM | 5/31/24 5:00 PM | | Ligar |
| 46 | | SA (Koreksi SR dan SRS berdasar aplikasi yang dibuat serta... | 9 days | 5/21/24 8:00 AM | 5/31/24 5:00 PM | | Dian |
| 47 | | DG (Fixing design bila diperlukan) | 9 days | 5/21/24 8:00 AM | 5/31/24 5:00 PM | | Caren |
| 48 | | TST (Membuat Laporan testing akhir) | 9 days | 5/21/24 8:00 AM | 5/31/24 5:00 PM | | Jihan |
| 49 | | PG (Memastikan Reliability Code) | 9 days | 5/21/24 8:00 AM | 5/31/24 5:00 PM | | Jetro |