1.-Descargar e instalar el Vpn Hamachi

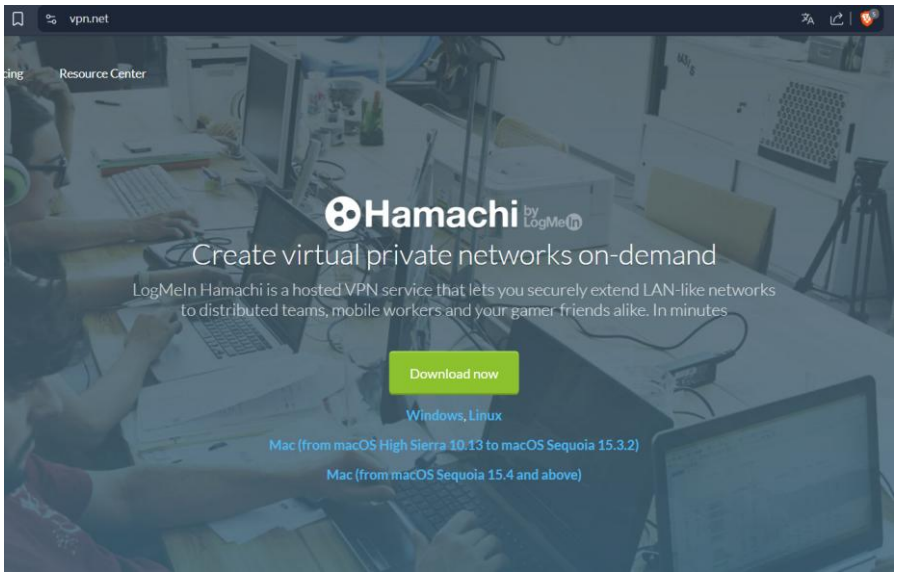

2.-Crear la red virtual (en la pc del servidor)

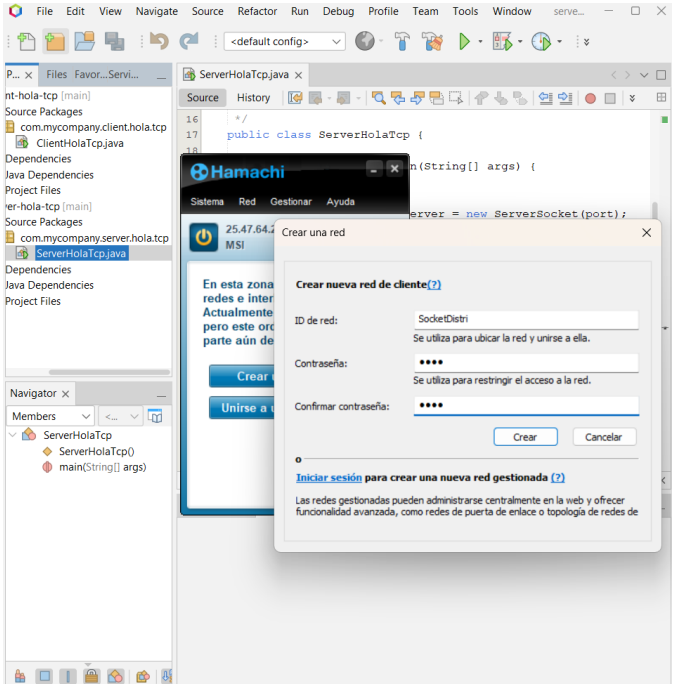

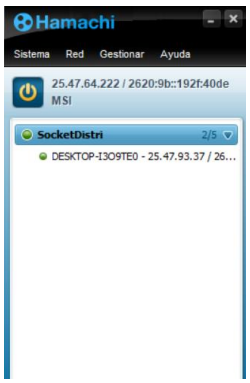

Importante: colocar la ip que muestra hamachi en el código del cliente.

File Edit View Navigate Source Refactor Run Debug Profile Team Tools Window

<default config>

nt-hola-tcp [main]
Source Packages
com.mycompany.client.hola.tcp
ClientHolaTcp.java
Dependencies
Java Dependencies
Project Files
er-hola-tcp [main]
Source Packages
com.mycompany.server.hola.tcp
ServerHolaTcp.java
Dependencies
Java Dependencies
Project Files

main - Navigator
Members
ServerHolaTcp
ServerHolaTcp()
main(String[] args)

ServerHolaTcp.java

Source History

```
34                  String recibido =
35                  System.out.printl
36
37                  //Invertir
38                  String invertida =
39
40                  // Enviar
41                  toClient.println(
42
43                  client.close();
44              }
45
46          } catch (IOException ex)
47              System.out.println(ex
48          }
49      }
50  }
51
```

Hamachi
Sistema Red Gestionar Ayuda
25.47.64.222 / 2620:9b::192f:40de
MSI
SocketDistri 2/5
DESKTOP-I3O9TE0 - 25.47.93.37 / 26.

com.server.hola.tcp.ServerHolaTcp > main > try > while (true)

Test Results | Output - Run (ServerHolaTcp) ...

```
skip non existing resourceDirectory C:\Users\jhean\Documents\Universid

--- compiler:3.13.0:compile (default-compile) @ server-hola-tcp ---
Recompiling the module because of changed source code.
Compiling 1 source file with javac [debug release 25] to target\classe

--- exec:3.5.1:exec (default-cli) @ server-hola-tcp ---
Servidor iniciado en puerto 5002
Cliente conectado
Mensaje recibido: abc
```

Run (ServerHolaTcp) 36:1 INS 176.0 / 262.0 MB