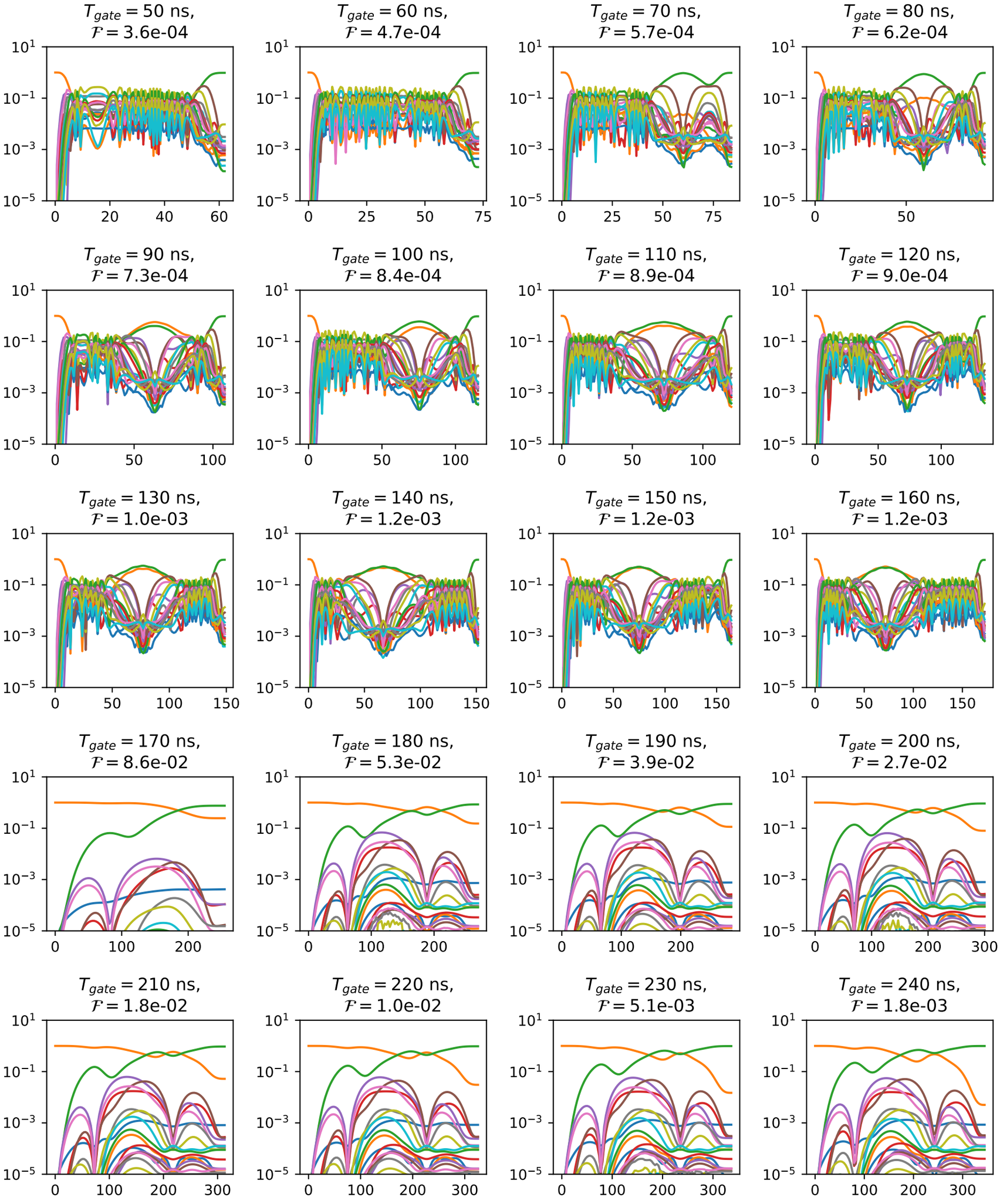
$T_{gate} = 50$ ns, $\mathcal{F} = 3.6$e-04
$T_{gate} = 60$ ns, $\mathcal{F} = 4.7$e-04
$T_{gate} = 70$ ns, $\mathcal{F} = 5.7$e-04
$T_{gate} = 80$ ns, $\mathcal{F} = 6.2$e-04
$T_{gate} = 90$ ns, $\mathcal{F} = 7.3$e-04
$T_{gate} = 100$ ns, $\mathcal{F} = 8.4$e-04
$T_{gate} = 110$ ns, $\mathcal{F} = 8.9$e-04
$T_{gate} = 120$ ns, $\mathcal{F} = 9.0$e-04
$T_{gate} = 130$ ns, $\mathcal{F} = 1.0$e-03
$T_{gate} = 140$ ns, $\mathcal{F} = 1.2$e-03
$T_{gate} = 150$ ns, $\mathcal{F} = 1.2$e-03
$T_{gate} = 160$ ns, $\mathcal{F} = 1.2$e-03
$T_{gate} = 170$ ns, $\mathcal{F} = 8.6$e-02
$T_{gate} = 180$ ns, $\mathcal{F} = 5.3$e-02
$T_{gate} = 190$ ns, $\mathcal{F} = 3.9$e-02
$T_{gate} = 200$ ns, $\mathcal{F} = 2.7$e-02
$T_{gate} = 210$ ns, $\mathcal{F} = 1.8$e-02
$T_{gate} = 220$ ns, $\mathcal{F} = 1.0$e-02
$T_{gate} = 230$ ns, $\mathcal{F} = 5.1$e-03
$T_{gate} = 240$ ns, $\mathcal{F} = 1.8$e-03