ST JOSEPH'S UNIVERSITY

BENGALURU - 560027

Internship Report

On

Ai Avatar Engine for Real-Time Educational Video Generation

Industry Internship / Project Work
CA 10PR1

Submitted in partial fulfillment of
Master of Computer Applications (MCA) Degree Programme

by

JISHMITHA K
243MCA55

Carried out at

Spacemarvel AI
101, Oxford roads, Old Airport road, Bengaluru, 560008

2025 - 2026

St Joseph's University
Bengaluru

CERTIFICATE

*This is to certify **JISHMITHA K** bearing Reg. No. **243MCA55** has successfully completed the Industry Internship / Project Work (CA 10PR1) in his Industry Internship period at **Spacemarvel AI**. in partial fulfillment of requirements of the Fourth Semester, Master of Computer Applications (MCA) during 2025-2026.*

Dr. Harish H
Internal Guide
Department of Computer Science & Applications

Mr. Surya Sg
External Guide
Spacemarvel AI

Dr. Deepa Nagalavi
Project Coordinator
Department of Computer Science & Applications

Dr. B G Prasanthi
Head of the Department
Department of Computer Science & Applications

External Viva-Voce

Name of the Examiners	Signature with Date
1. _____	_____
2. _____	_____

ACKNOWLEDGEMENT

I extend my heartfelt gratitude to Dr A M Bojamma., Dean of Information Technology, for fostering an environment of academic excellence and providing the opportunity to undertake this internship.

I am deeply indebted to my Internship Guide, Dr. Harish H for his expert guidance, insightful feedback, and unwavering support throughout the project. His mentorship was pivotal in shaping my technical and analytical skills.

I would like to acknowledge Mr. Surya Sg, my Internship Mentor from the organization, for sharing his industry expertise, practical knowledge, and encouragement, which greatly enriched my learning experience.

Finally, I thank my colleagues, friends, and family for their constant support and motivation during this journey.

Space Marvel
Idea to reality using AI

+91 9543254325
spacemarvel.ai
support@spacemarvel.ai

To,

Date: 18 Jan 2026

Jishmitha K

We are delighted to extend to you an internship opportunity of 6 months with **SpaceMarvel AI** for the role of **Full-Stack engineering intern.** Please find below a summary of the terms and conditions for your potential position with us:

Role: Your role will involve working as a Full-Stack engineering intern and reporting to the Tech Team.

Working Hours: You are expected to work 40 hours per week, from Monday to Friday, in 8-hour shifts. The position requires mandatory onsite presence at the SpaceMarvel AI office

Benefits: As a full-time intern, you will have access to the benefits provided by SpaceMarvel AI. These include participation in regular workshops and AI training conferences, as well as reimbursement of training costs for event attendance. Your stipend will be performance-based. Moreover, you will also have the opportunity to receive any future full-time employment offers and associated benefits that the company may offer.

We'd like to hear back from you by 20/01/2026. If you accept this offer, you will start on same day or another date that both of us agree on. In the meantime, if you have any questions, feel free to email us.

We are eagerly looking forward to welcoming you to our team.

All the best,

Surya SG
CEO,

101 Oxford Towers, Old Airport Road, Bangalore

TABLE OF CONTENTS

ABSTRACT 1
CHAPTER 1 5
INTRODUCTION 5
CHAPTER 2 9
LITERATURE REVIEW 9
TECHNOLOGY STACK 16
CHAPTER 4 25
SYSTEM ARCHITECTURE 25
CHAPTER 5 33
SPROUT AI AVATAR ENGINE 33
CHAPTER 6 40
AI VIDEO GENERATION PIPELINE 40
CHAPTER 7 51
IMPLEMENTATION DETAILS 51
CHAPTER 8 58
PERFORMANCE OPTIMIZATION 58
CHAPTER 9 65
CHALLENGES AND SOLUTIONS 65
CHAPTER 10 72
EXPERIMENTAL RESULTS AND SYSTEM EVALUATION 72
CHAPTER 11 79
FUTURE WORK 79
CHAPTER 12 85
SYSTEM MODELING 85
CHAPTER 13 94
CONCLUSION 94

ABSTRACT

The rapid advancement of Artificial Intelligence has significantly transformed the way educational content is delivered and consumed. Traditional learning platforms often rely on static text, slides, or recorded videos, which lack personalization and interactive engagement. To address this limitation, AI-driven avatar systems have emerged as a promising solution for creating dynamic and interactive learning experiences. This project presents the design and implementation of an **AI Avatar Engine for Real-Time Educational Video Generation**, capable of converting textual queries into interactive avatar-based video responses.

The proposed system integrates multiple artificial intelligence technologies including **Large Language Models (LLMs), Text-to-Speech synthesis, and Neural Lip-Synchronization models** to generate realistic avatar responses. The architecture consists of a **React-based frontend interface**, a **FastAPI backend server**, and a deep learning model for video generation. The conversational intelligence is powered by **Google Gemini**, which processes user queries and generates context-aware educational responses. These responses are then converted into natural-sounding speech using **Edge-TTS**, while the **Wav2Lip deep learning model** synchronizes the generated speech with the avatar's facial movements to produce realistic talking-head videos.

A key component of the system is the **Sprout Engine**, a custom-built video generation module designed to efficiently manage avatar processing, model inference, and multimedia composition. The engine employs performance optimization techniques such as **model preloading, avatar tensor caching, and GPU acceleration** to significantly reduce video generation latency. This optimization enables the system to generate avatar-based responses in near real-time, making it suitable for interactive educational applications.

In addition to the conversational avatar engine, the project also integrates a **PDF-to-Video generation pipeline** that automatically converts educational documents into structured video lessons. This pipeline extracts text from PDF documents, refines the content using AI-powered narrative generation, synthesizes voice narration, and produces lip-synchronized avatar videos.

The integration of these modules creates a unified AI-powered multimedia platform capable of generating educational content dynamically.

This project presents a scalable framework for automated, AI-driven educational video generation. It combines NLP, speech synthesis, and deep learning for realistic avatar responses, offering an engaging, interactive learning experience with an AI tutor. The architecture's potential for transformation lies in its ability to support multiple avatars, multilingual synthesis, and cloud deployment, advancing intelligent, immersive educational systems.

CHAPTER 1

INTRODUCTION

1.1 Background

Artificial Intelligence has rapidly evolved in recent years, leading to the development of advanced systems capable of generating text, images, audio, and video content. Among these developments, **AI-powered conversational agents and virtual avatars** have gained significant attention for their ability to simulate human-like communication and interaction. These systems combine natural language processing, speech synthesis, and computer vision to create realistic digital characters capable of responding to user queries.

In the field of education, digital learning platforms have become increasingly popular due to their accessibility and flexibility. However, many existing online learning systems rely on static resources such as text-based explanations, slides, or pre-recorded videos. While these resources provide information, they often lack the interactive element that is necessary for effective learning. Students frequently require clarification, personalized explanations, and real-time feedback to fully understand complex concepts.

AI avatar systems offer a promising solution to this problem by enabling the creation of **virtual tutors** that can interact with learners in real time. These avatars can generate explanations, answer questions, and present educational content in the form of natural video responses. By combining conversational AI with visual representation, such systems can create a more engaging and immersive learning environment.

Recent advances in **Large Language Models (LLMs)** such as GPT-based models and Google's Gemini have made it possible for AI systems to generate context-aware responses to complex questions. When combined with **text-to-speech technology**, these responses can be transformed into spoken explanations. Furthermore, deep learning models like **Wav2Lip** enable realistic

synchronization between speech audio and facial movements, allowing avatars to speak naturally in generated videos.

The integration of these technologies forms the foundation of the **AI Avatar Engine**, which is capable of converting textual queries into realistic video responses delivered by an AI-generated tutor.

1.2 Motivation

The primary motivation behind this project is to enhance the learning experience by making educational content more interactive and engaging. Traditional online learning platforms often fail to simulate the experience of interacting with a human instructor. Students may struggle to understand complex concepts when explanations are limited to static text or pre-recorded lectures.

An AI-powered avatar tutor can bridge this gap by providing a dynamic interface where students can ask questions and receive immediate explanations in video format. Unlike conventional chatbots that provide only text-based responses, an avatar tutor adds a visual and auditory dimension to communication. This creates a more natural interaction that resembles human teaching.

Another motivation for this project is the increasing demand for **automated content generation** in educational platforms. Educational institutions and online learning providers often need to produce large volumes of instructional videos. Creating these videos manually requires significant time, effort, and resources. By automating the process using AI, educational content can be generated quickly and efficiently.

Additionally, advances in deep learning and generative AI have made it feasible to develop systems that combine multiple AI models into a single pipeline. This project explores how different technologies—such as LLMs, speech synthesis, and neural video generation—can be integrated to build a scalable and intelligent multimedia system.

1.3 Problem Statement

Although many educational platforms provide online resources, they often lack the ability to deliver personalized explanations in an interactive format. Most systems rely on static content that does not adapt to individual learner queries. As a result, students may experience difficulty understanding certain topics without direct guidance from an instructor.

Furthermore, producing educational videos manually is a time-consuming process that involves scripting, recording, editing, and publishing. This process limits the scalability of educational platforms and restricts the ability to generate content dynamically.

Therefore, there is a need for a system that can automatically generate educational video responses in real time based on user queries. Such a system should integrate natural language processing, speech synthesis, and visual avatar animation to create realistic and informative video explanations.

The challenge lies in designing an architecture that can coordinate multiple AI components while maintaining efficiency and scalability. The system must process user input, generate accurate responses, synthesize speech, and produce synchronized avatar videos with minimal latency.

1.4 Objectives of the Project

The main objectives of this project are as follows:

1. To design and implement an AI-based avatar engine capable of generating educational video responses in real time.
2. To integrate a conversational AI model capable of understanding and responding to user queries.
3. To develop a speech synthesis module that converts generated text responses into natural-sounding audio.

4. To implement a neural lip-synchronization system that aligns speech audio with avatar facial movements.
5. To design a scalable backend architecture capable of handling multimedia generation pipelines.
6. To create a user-friendly frontend interface that allows users to interact with the AI tutor.
7. To integrate a document-based video generation pipeline capable of converting educational PDFs into avatar-based video lessons.

1.5 Scope of the Project

The scope of this project includes the design and development of an AI-powered avatar engine capable of generating educational videos from user queries or document-based content. The system focuses on integrating multiple AI technologies into a unified pipeline that can process text input and produce realistic video responses.

The project includes the following components:

- A **frontend interface** developed using React for user interaction.
- A **backend server** built with FastAPI to manage AI processing pipelines.
- Integration with **Google Gemini** for generating conversational responses.
- Use of **Edge-TTS** for speech synthesis.
- Implementation of the **Wav2Lip deep learning model** for generating lip-synchronized videos.
- Development of a **Sprout Engine** for efficient video generation and avatar management.
- A **PDF-to-Video pipeline** that converts educational documents into narrated avatar videos.

The system is designed primarily for educational applications, where users can interact with an AI tutor capable of explaining concepts through video responses. However, the architecture can also be adapted for other applications such as virtual assistants, automated customer support agents, or digital presenters.

CHAPTER 2

LITERATURE REVIEW

2.1 Introduction

The development of intelligent multimedia systems has become a significant research area in artificial intelligence and computer vision. The combination of natural language processing, speech synthesis, and visual animation technologies has enabled the creation of **AI-powered virtual avatars** capable of interacting with users in a human-like manner.

In recent years, researchers and technology companies have explored various approaches for building systems that generate **realistic talking-head videos**, where a digital avatar speaks in synchronization with audio. These systems typically rely on multiple AI components including language models, speech synthesis engines, and deep learning-based lip synchronization models.

This chapter presents an overview of the existing research and technologies relevant to the development of the **AI Avatar Engine for Real-Time Educational Video Generation**. It discusses conversational AI systems, talking-head generation techniques, text-to-speech technologies, and document-to-video generation pipelines.

2.2 AI Avatars and Virtual Humans

AI avatars are digital representations of humans that can communicate with users through speech, text, and visual expressions. These avatars are commonly used in applications such as virtual assistants, digital customer service agents, educational tutors, and entertainment systems.

Early virtual avatar systems relied on simple animation techniques and rule-based dialogue systems. These systems were limited in their ability to generate natural conversations or realistic facial movements. With the advancement of artificial intelligence and deep learning, modern avatar systems can now produce highly realistic interactions.

AI avatars typically consist of three main components:

1. **Language Understanding Module** – responsible for processing user queries and generating responses.
2. **Speech Generation Module** – converts text responses into natural speech.
3. **Visual Animation Module** – animates the avatar's facial expressions and lip movements.

The integration of these components enables avatars to simulate human-like communication. In educational environments, AI avatars can function as virtual tutors that provide explanations, answer questions, and guide learners through instructional material.

Recent commercial platforms such as AI video generators and digital presenters demonstrate the growing demand for avatar-based communication. These platforms allow users to generate videos where a virtual presenter delivers scripted content. However, many of these systems rely on pre-recorded animation templates and do not support real-time conversational interaction.

The goal of the proposed system is to develop an AI avatar engine capable of generating **dynamic video responses** based on user queries rather than static scripted videos.

2.3 Conversational AI and Large Language Models

Conversational AI refers to systems that can interact with humans through natural language. These systems analyze user input, interpret meaning, and generate responses that simulate human conversation.

Traditional conversational systems relied on rule-based architectures and predefined responses. While these systems could handle simple queries, they lacked the ability to understand complex language structures or generate creative responses.

The introduction of **Large Language Models (LLMs)** has significantly improved the capabilities of conversational AI. LLMs are deep neural networks trained on large datasets containing text

from books, websites, and other sources. These models learn patterns in language and can generate coherent responses to user queries.

Modern LLMs can perform a wide range of tasks including:

- Question answering
- Text summarization
- Content generation
- Translation
- Code generation

In educational applications, LLMs can act as intelligent tutors capable of explaining concepts, answering questions, and providing guidance to students.

The proposed AI avatar engine uses an advanced language model to generate responses to user queries. The generated text is then converted into speech and synchronized with an avatar video to produce a realistic educational explanation.

2.4 Text-to-Speech (TTS) Systems

Text-to-Speech (TTS) technology converts written text into spoken audio. This technology plays a crucial role in AI avatar systems because it enables the avatar to communicate verbally with users.

Early TTS systems used rule-based synthesis techniques, which produced robotic and unnatural speech. Modern TTS systems utilize deep learning models that generate speech with realistic tone, pronunciation, and intonation.

Deep neural network-based TTS systems typically consist of two stages:

1. **Acoustic Model** – converts text into a spectrogram representation of speech.

2. **Vocoder** – converts the spectrogram into an audio waveform.

These techniques allow modern TTS systems to produce speech that closely resembles human voice patterns.

Text-to-speech technology is widely used in applications such as:

- Virtual assistants
- Audiobooks
- Accessibility tools
- Automated announcements
- Interactive learning systems

In the proposed system, TTS technology is used to convert AI-generated responses into natural speech that will later be synchronized with the avatar's lip movements.

2.5 Talking Head Generation

Talking head generation is a computer vision technique that creates realistic facial animations synchronized with speech. This technology is used to generate videos where a static image of a person appears to speak naturally.

The main challenge in talking-head generation is achieving accurate synchronization between the spoken audio and the avatar's lip movements. Traditional animation techniques required manual keyframe animation, which was time-consuming and difficult to scale.

Deep learning models have significantly improved the quality and automation of talking-head generation. These models learn to predict mouth movements based on audio input and facial features.

Key steps involved in talking-head generation include:

1. Detecting the face in an image or video.
2. Extracting facial landmarks.
3. Mapping audio features to lip movements.
4. Generating new frames with updated mouth positions.

These frames are then combined into a video sequence synchronized with the audio.

Talking-head generation is widely used in applications such as:

- AI video presenters
- Digital avatars
- virtual news anchors
- animated characters
- video dubbing systems

The AI avatar engine developed in this project uses a deep learning model specifically designed for high-quality lip synchronization.

2.6 Wav2Lip Model

Wav2Lip is a deep learning model designed for generating realistic lip-synchronized videos. The model takes an input image of a face and an audio clip and generates a video where the face appears to speak the audio content.

The model uses a **Generative Adversarial Network (GAN)** architecture. In this architecture, two neural networks are trained simultaneously:

1. **Generator** – creates lip-synchronized video frames.
2. **Discriminator (SyncNet)** – evaluates whether the generated lip movements match the audio.

During training, the generator attempts to produce realistic lip movements, while the discriminator ensures synchronization accuracy.

One of the key advantages of Wav2Lip is its ability to generate accurate lip synchronization even when the input face image is static. This allows developers to create talking-head videos using only a single image.

The Wav2Lip model processes audio by converting it into **Mel spectrogram features**, which represent the frequency components of speech. These features are then used by the neural network to predict the corresponding mouth shapes.

The generated frames are blended with the original face image to produce a realistic video output.

2.7 Document-to-Video Generation

Another important area related to this project is automated document-to-video generation. This technology converts written documents such as PDFs into narrated video presentations.

The process typically involves several stages:

1. Extracting text from documents.
2. Converting the text into a structured narrative.
3. Generating audio narration using text-to-speech.
4. Producing video content using images, slides, or avatars.

Automated document-to-video generation has applications in:

- online education
- corporate training
- instructional content creation
- automated news generation

By automating the video creation process, organizations can produce large volumes of educational content without manual video recording.

The system developed in this project includes a document-to-video pipeline that converts educational documents into avatar-based video lessons. This pipeline integrates natural language processing, speech synthesis, and video generation technologies.

2.8 Summary

This chapter reviewed the key technologies and research areas relevant to the development of the AI avatar engine. The discussion covered AI avatars, conversational AI systems, text-to-speech technology, talking-head generation models, and document-to-video pipelines.

Modern AI systems combine these technologies to create interactive multimedia applications capable of generating dynamic video responses. The integration of language models, speech synthesis, and deep learning-based lip synchronization forms the foundation of the proposed AI avatar engine.

The next chapter will describe the **technology stack and tools used to implement the system**, including programming frameworks, AI models, and multimedia processing libraries.

CHAPTER 3

TECHNOLOGY STACK

3.1 Introduction

The development of the **AI Avatar Engine for Real-Time Educational Video Generation** requires the integration of multiple software frameworks, programming languages, artificial

intelligence models, and multimedia processing tools. Each component in the system architecture plays a specific role in enabling the end-to-end pipeline that transforms user input into a lip-synchronized avatar video.

The system uses a combination of **frontend technologies, backend frameworks, artificial intelligence models, and multimedia processing libraries** to perform different tasks such as user interaction, conversational intelligence, speech synthesis, video generation, and file processing.

This chapter describes the major technologies used in the project and explains how they contribute to the functionality of the system.

3.2 Programming Languages

3.2.1 Python

Python is the primary programming language used for implementing the backend of the system. It is widely used in artificial intelligence and machine learning applications due to its simplicity, readability, and large ecosystem of libraries.

Python provides powerful libraries for:

- machine learning
- deep learning

- data processing
- web development
- multimedia processing

In this project, Python is used for:

- developing the FastAPI backend server
- integrating the language model API
- running the speech synthesis engine
- executing the Wav2Lip deep learning model
- managing the video generation pipeline

The availability of deep learning frameworks such as PyTorch makes Python particularly suitable for implementing neural network-based systems like Wav2Lip.

3.2.2 JavaScript

JavaScript is used for developing the frontend interface of the system. It enables interactive user interfaces and dynamic content rendering in web applications.

In this project, JavaScript is used through the **React framework**, which allows developers to build reusable UI components and manage application state efficiently.

The frontend interface allows users to:

- submit queries to the AI tutor
- view generated responses
- watch avatar-generated videos
- interact with the system through a browser-based interface

3.3 Backend Framework

3.3.1 FastAPI

Fast API is a modern Python web framework designed for building high-performance APIs. It is known for its speed, simplicity, and automatic API documentation features.

FastAPI is used in this project to implement the backend server that coordinates all AI processing tasks. The backend server acts as the central component responsible for receiving user requests, processing data through AI models, and returning generated results.

The key advantages of FastAPI include:

- high performance comparable to Node.js and Go
- asynchronous request handling
- automatic API documentation generation
- easy integration with Python libraries

The FastAPI server in the system manages several endpoints such as:

- receiving user queries
- generating AI responses
- synthesizing speech
- generating lip-synchronized videos
- returning the final video output

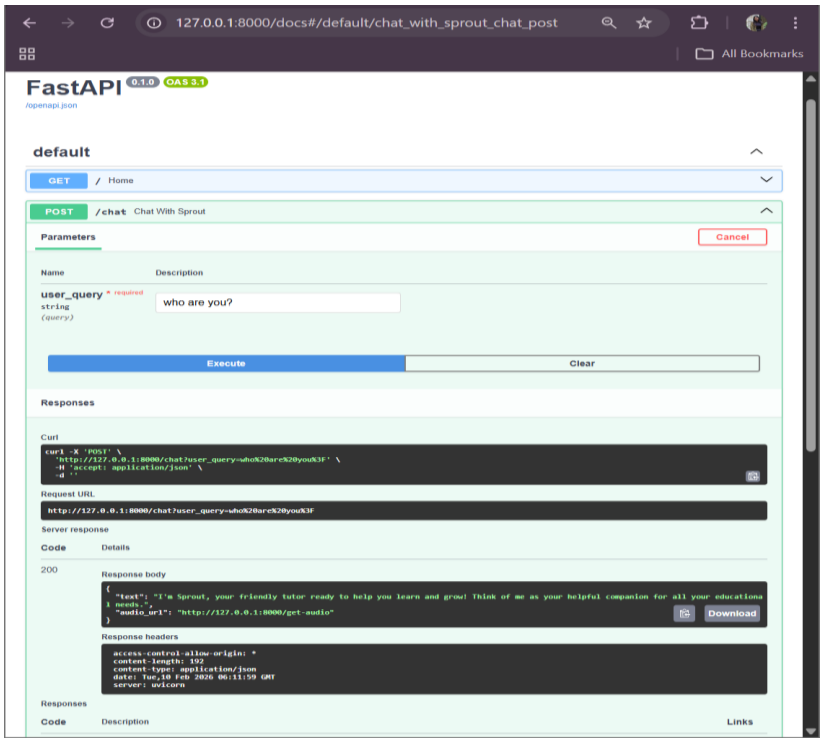

[Figure 3.1: FastAPI Backend Server Architecture]

3.4 Frontend Framework

3.4.1 React

React is a popular JavaScript library used for building user interfaces. It is widely adopted in modern web applications due to its component-based architecture and efficient rendering mechanisms.

The frontend of the AI avatar system is built using **React with Vite**, which provides fast development and efficient performance.

The React application performs the following functions:

- captures user input from the interface
- sends requests to the backend API
- displays AI-generated responses
- streams the generated avatar video to the user

React uses a state management system that allows the application to track different elements such as user messages, video URLs, loading states, and avatar selections.

The interface is designed to provide a smooth user experience where users can interact with the AI tutor and receive video responses in real time.

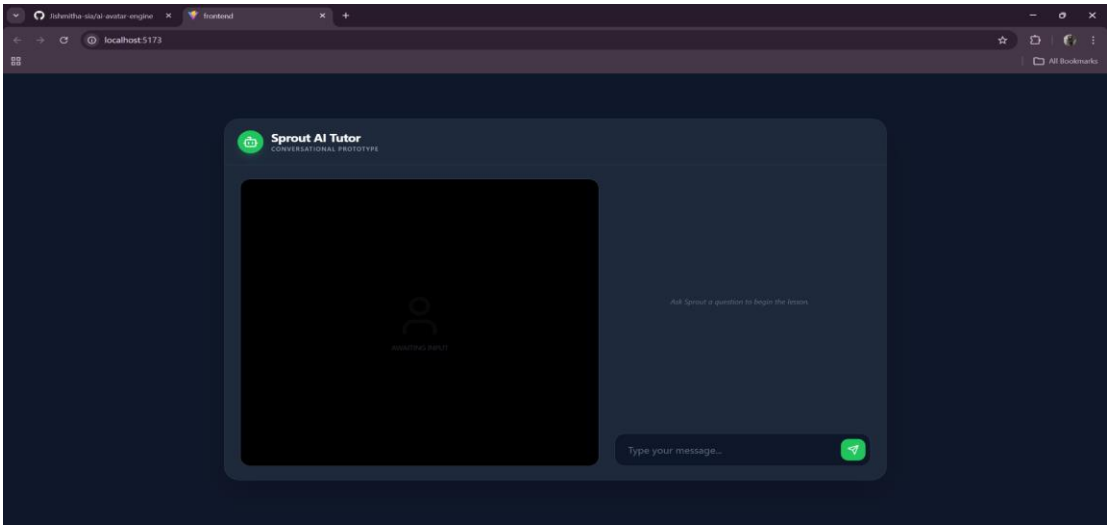

[Figure 3.2: Frontend User Interface]

3.5 Artificial Intelligence Models

3.5.1 Large Language Model (Gemini)

Large Language Models play a central role in the system by generating intelligent responses to user queries. These models analyze input text and produce context-aware responses using natural language processing techniques.

In this project, the conversational intelligence of the avatar system is powered by a large language model that generates educational explanations based on user queries.

The language model is responsible for:

- understanding user questions
- generating relevant explanations
- maintaining conversational context
- providing informative responses

The output generated by the language model forms the basis for the subsequent speech and video generation stages.

3.6 Speech Synthesis Technology

3.6.1 Edge Text-to-Speech

Edge Text-to-Speech (Edge-TTS) is used in the system to convert text responses into natural-sounding speech. It provides high-quality neural voices capable of producing realistic pronunciation and tone.

Speech synthesis is an important component of the avatar system because it allows the generated text responses to be spoken by the avatar.

The speech generation process includes the following steps:

1. Receiving the text response generated by the language model
2. Converting the text into audio using a neural voice
3. Saving the audio file in a suitable format
4. Passing the audio to the lip synchronization engine

High-quality speech synthesis enhances the realism of the avatar and improves the overall user experience.

3.7 Deep Learning Model for Lip Synchronization

3.7.1 Wav2Lip

Wav2Lip is a deep learning model used for generating lip-synchronized videos. It takes an audio file and a facial image as input and produces a video where the mouth movements match the spoken audio.

The model is based on a neural network architecture that processes both audio features and visual features of the face.

Key capabilities of Wav2Lip include:

- generating accurate lip movements
- supporting different speakers and languages
- producing high-quality facial animations
- working with static face images

In the AI avatar system, the Wav2Lip model receives the synthesized speech and the selected avatar image. It then generates video frames that represent the avatar speaking the generated audio.

These frames are later combined into a video sequence using multimedia processing tools.

3.8 Multimedia Processing Tools

3.8.1 OpenCV

OpenCV is an open-source computer vision library used for image and video processing tasks. It provides functions for manipulating images, detecting faces, and processing video frames.

In this project, OpenCV is used for:

- processing avatar images
- handling video frame generation
- assembling frames into video sequences

3.8.2 FFmpeg

FFmpeg is a powerful multimedia framework used for processing audio and video files. It supports various operations such as encoding, decoding, streaming, and format conversion.

In the AI avatar system, FFmpeg is used to:

- combine generated video frames and audio
- encode the final video output
- convert multimedia formats

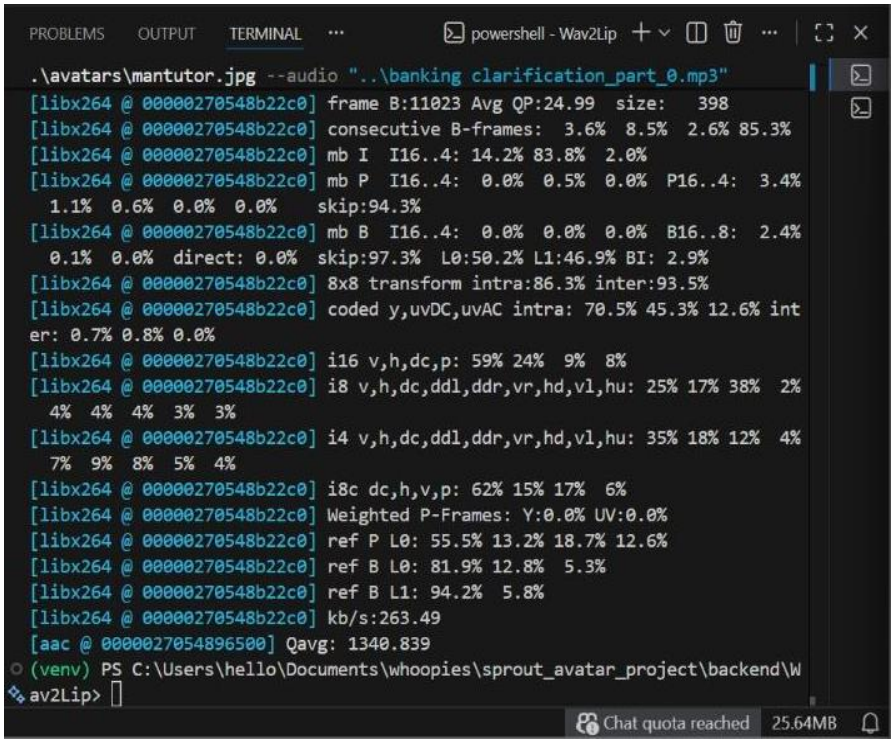

[Figure 3.6: Video Composition Process using FFmpeg]

3.9 Document Processing Library

3.9.1 pdfplumber

The system includes a document processing module that converts PDF documents into educational video content. The library used for extracting text from PDF files is **pdfplumber**.

pdfplumber is a Python library designed for extracting text, tables, and other information from PDF documents. It allows the system to retrieve educational content from uploaded documents and process it further using AI models.

The extracted text is passed to the AI pipeline where it is transformed into a structured narrative suitable for video generation.

3.10 Summary

This chapter described the technologies used to implement the AI avatar engine and the video generation pipeline. The system combines frontend web technologies, backend frameworks, artificial intelligence models, and multimedia processing tools to create an integrated platform capable of generating avatar-based educational videos.

Python and FastAPI are used to implement the backend server that orchestrates the AI processing pipeline. React provides an interactive user interface that allows users to interact with the AI tutor. Artificial intelligence models generate text responses, synthesize speech, and produce lip-synchronized videos. Multimedia tools such as OpenCV and FFmpeg are used to process and assemble the final video output.

The integration of these technologies enables the system to transform textual input into realistic avatar-based video responses.

The next chapter describes the **system architecture and overall design of the AI avatar engine**, including the data flow between different components in the pipeline.

CHAPTER 4

SYSTEM ARCHITECTURE

4.1 Introduction

The **AI Avatar Engine for Real-Time Educational Video Generation** is designed as a modular system that integrates several artificial intelligence components into a unified multimedia pipeline. The system processes user queries and converts them into interactive avatar-based video responses. This transformation involves multiple stages including language understanding, speech synthesis, facial animation, and video composition.

The architecture of the system is divided into two primary layers:

1. **Frontend Layer** – responsible for user interaction and displaying the generated video responses.
2. **Backend Layer** – responsible for handling AI processing tasks such as text generation, speech synthesis, and lip synchronization.

The backend layer integrates multiple AI services including the language model, speech synthesis engine, and video generation engine. These components work together sequentially to produce the final output.

The architecture is designed to be scalable and modular, allowing additional features such as multilingual support, additional avatars, and cloud deployment to be added in the future.

4.2 High-Level System Architecture

The high-level architecture of the system describes the major components involved in converting user input into an avatar-generated video response.

The workflow begins when a user submits a query through the frontend interface. The query is sent to the backend server, which processes the request using the AI pipeline. The generated

response is converted into speech, synchronized with avatar facial movements, and returned to the user as a video.

4.3 System Components

The architecture consists of several interconnected components that work together to perform the video generation process.

4.3.1 User Interface

The user interface is the entry point of the system. It allows users to interact with the AI avatar engine by submitting queries and viewing generated responses.

The frontend interface is developed using React and provides several features such as:

- text input field for user queries
- video player for displaying avatar responses
- loading indicators during processing
- settings for selecting different avatars and voices

The interface communicates with the backend server using HTTP requests.

4.3.2 Backend Server

The backend server acts as the central orchestrator of the system. It receives requests from the frontend and coordinates the execution of different AI components.

The backend is implemented using FastAPI, which allows efficient handling of API requests and asynchronous processing. The server performs several tasks including:

- receiving user queries
- communicating with the language model

- generating speech audio
- invoking the video generation engine
- returning the generated video response

The backend server ensures that all components in the AI pipeline work together seamlessly.

4.4 AI Processing Pipeline

The core functionality of the system lies in its AI processing pipeline. This pipeline transforms user input into a fully generated avatar video through multiple sequential stages.

The major stages of the pipeline include:

1. Query Processing
2. Text Generation
3. Speech Synthesis
4. Lip Synchronization
5. Video Composition

Each stage performs a specific task and passes its output to the next stage.

4.5 Query Processing

The first stage of the pipeline involves processing the user's query. When a user submits a question through the frontend interface, the query is sent to the backend server through an API request.

The backend server validates the input and forwards the query to the language model for processing. Additional parameters such as selected avatar and voice settings are also included in the request.

This stage ensures that the system correctly captures user intent and prepares the input for AI response generation.

4.6 AI Response Generation

Once the query is received, the system uses a large language model to generate a relevant response. The language model analyzes the input query and produces a detailed explanation suitable for educational purposes.

The generated response is returned as text, which will later be converted into speech.

The language model component enables the system to provide:

- contextual responses
- detailed explanations
- conversational interactions

This step is essential because it forms the basis for the entire multimedia generation process.

4.7 Speech Synthesis Stage

After the text response is generated, the next step is converting the text into speech. This is achieved using a neural text-to-speech engine.

The speech synthesis engine processes the text and produces an audio waveform that represents the spoken explanation. The generated audio is saved as an audio file that will be used in the video generation stage.

High-quality speech synthesis ensures that the avatar voice sounds natural and engaging.

4.8 Lip Synchronization Engine

The lip synchronization stage is responsible for animating the avatar's mouth movements to match the generated speech.

This stage uses a deep learning model that takes the audio file and an avatar image as input. The model analyzes the audio features and predicts the corresponding mouth movements for each frame of the video.

The output of this stage is a sequence of video frames showing the avatar speaking the generated audio.

The lip synchronization model ensures that the generated video appears realistic and synchronized with the speech.

4.9 Video Composition

The final stage of the pipeline involves combining the generated video frames and the speech audio into a single video file.

A multimedia processing tool is used to encode the frames and synchronize them with the audio. The result is a complete video where the avatar appears to speak the generated explanation.

The final video is then stored and sent back to the frontend interface for playback.

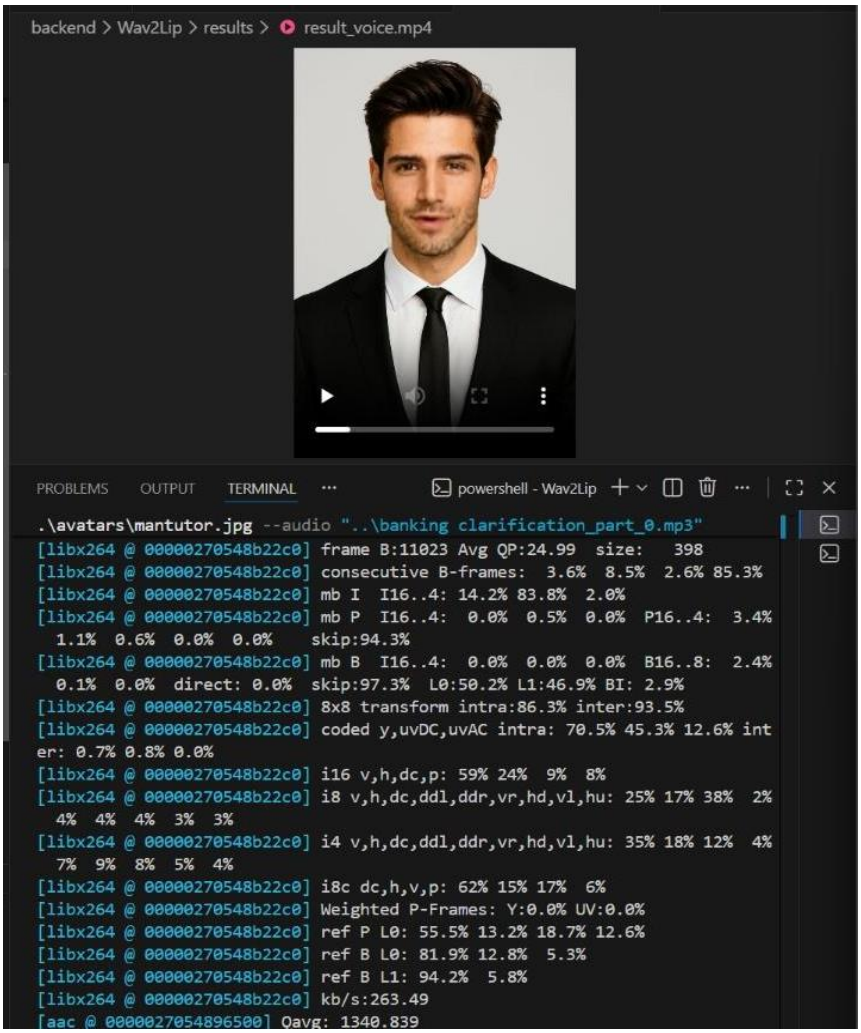

[Figure 4.8: Video Composition Stage]

4.10 Data Flow in the System

The data flow in the AI avatar engine follows a sequential pipeline where each stage processes the output of the previous stage.

1. The user submits a query through the frontend interface.

2. The query is sent to the backend server through an API request.
3. The language model generates a textual response.
4. The text response is converted into speech.
5. The speech audio and avatar image are used to generate lip-synchronized video frames.
6. The video frames and audio are combined to produce the final video.
7. The generated video is returned to the user interface.

This structured data flow ensures that the system operates efficiently and produces consistent results.

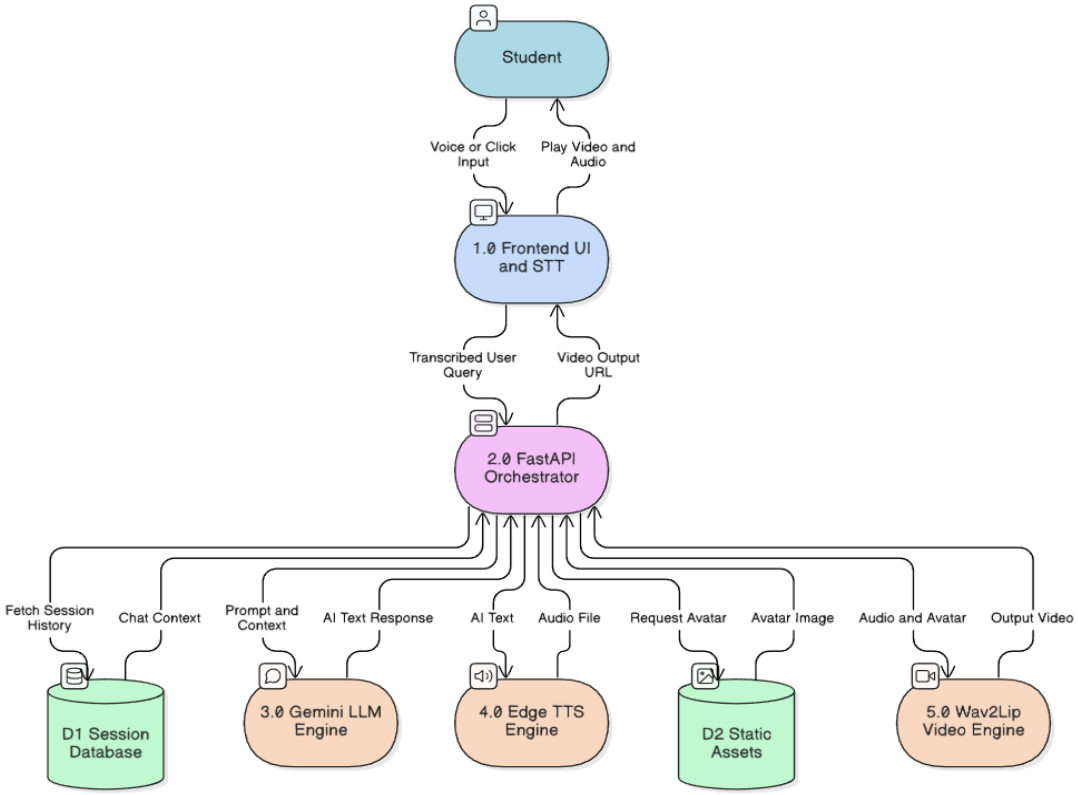

[Figure 4.9: Complete System Data Flow]

4.11 Summary

This chapter described the architecture and workflow of the AI avatar engine. The system integrates multiple AI technologies to convert user queries into avatar-generated video responses.

The architecture consists of a frontend interface for user interaction and a backend server responsible for coordinating the AI processing pipeline. The pipeline includes language understanding, speech synthesis, lip synchronization, and video composition stages.

By combining these components, the system provides an automated solution for generating educational video content in real time.

The next chapter provides a detailed explanation of the **Sprout AI Avatar Engine**, which is the core module responsible for generating lip-synchronized avatar videos.

CHAPTER 5

SPROUT AI AVATAR ENGINE

5.1 Introduction

The **Sprout AI Avatar Engine** is the central component responsible for generating lip-synchronized avatar videos in the AI Avatar Engine system. It acts as the bridge between the backend API and the deep learning model used for facial animation.

The primary function of the Sprout Engine is to process the synthesized speech audio and combine it with a static avatar image to generate a video where the avatar appears to speak the generated response. This is achieved using the **Wav2Lip deep learning model**, which synchronizes lip movements with speech.

The engine is designed to handle several critical tasks, including loading the deep learning model, detecting and processing avatar faces, generating lip-synchronized frames, and assembling the final video output.

To improve system performance, the Sprout Engine also implements optimization techniques such as **model preloading, avatar caching, and GPU acceleration**. These optimizations significantly reduce video generation latency and enable the system to produce responses in near real-time.

5.2 Role of the Sprout Engine

The Sprout Engine acts as the **video generation module** within the AI pipeline. It receives the synthesized audio file and selected avatar image from the backend server and processes them through the lip synchronization model.

The main responsibilities of the engine include:

- loading the deep learning model
- detecting and processing avatar faces

- generating lip-synchronized frames
- blending generated frames with the original avatar image
- composing the final video output

The engine ensures that the generated video maintains high visual quality while accurately synchronizing lip movements with speech.

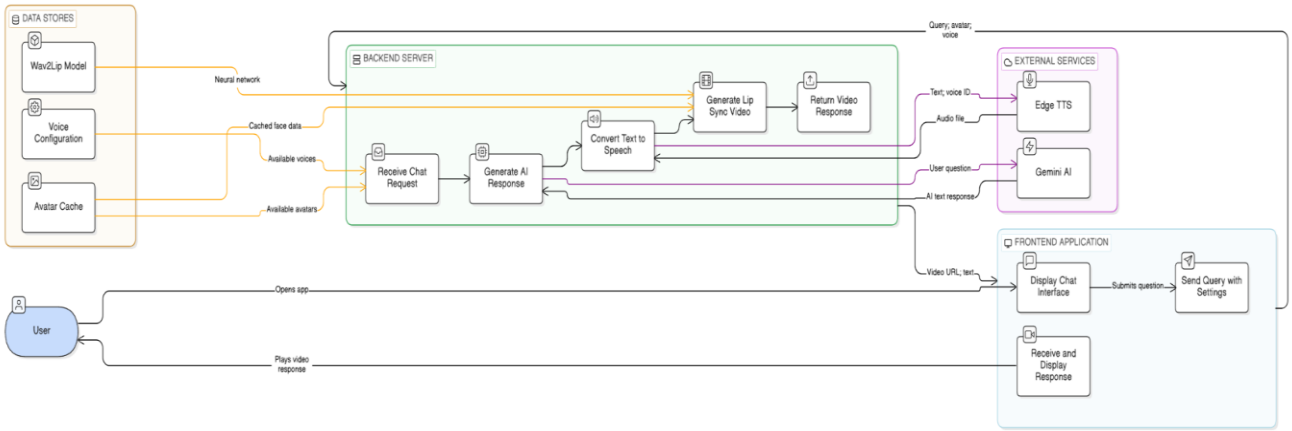

[Figure 5.1: Sprout Engine Architecture]

5.3 Model Loading

One of the first steps performed by the Sprout Engine is loading the Wav2Lip deep learning model into memory. The model consists of trained neural network weights that enable the system to generate realistic lip movements.

Loading the model is a computationally expensive process because the model file is large and contains millions of parameters. To avoid repeated loading during each request, the engine loads the model during server startup and keeps it in memory.

This technique is commonly referred to as **warm start architecture**.

By loading the model only once during initialization, the system significantly reduces the time required to generate videos for subsequent requests.

5.4 Avatar Face Detection

Before generating lip movements, the system must identify the location of the face in the avatar image. This is necessary because the lip synchronization model needs to focus specifically on the mouth region of the face.

The engine uses a face detection algorithm to locate the bounding box of the face within the image. Once the face region is detected, it is cropped and resized to match the input requirements of the neural network.

The face detection process ensures that the system correctly identifies the facial region where lip movements should be generated.

5.5 Avatar Caching

To improve performance, the Sprout Engine implements an avatar caching mechanism. When the server starts, the engine scans the avatar directory and pre-processes all available avatar images.

This pre-processing step includes:

- detecting the face in the avatar image
- cropping the face region
- resizing the image to match model input dimensions
- converting the image into a tensor format

The processed avatar data is stored in memory so that it can be reused during video generation requests.

By caching avatar data, the system avoids repeating computationally expensive preprocessing steps for every request.

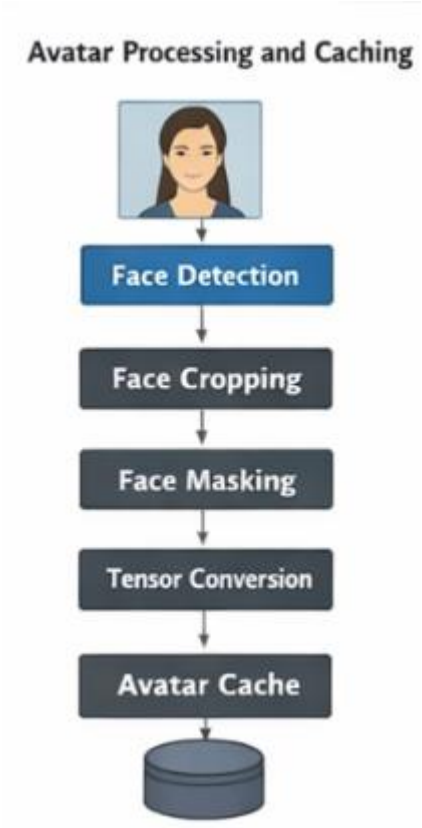

[Figure 5.4: Avatar Caching Workflow]

5.6 Face Masking Technique

The Wav2Lip model requires the lower half of the face to be masked during processing. This masking technique helps the model focus specifically on generating the mouth region while preserving the rest of the face.

During preprocessing, the lower half of the avatar face is covered with black pixels. This masked image is then passed to the neural network along with the audio features.

The model predicts the mouth movements and replaces the masked region with the generated lip frames.

This technique improves the accuracy of lip synchronization by guiding the model to modify only the relevant facial region.

5.7 Mel Spectrogram Generation

The audio file generated by the text-to-speech engine must be converted into a format suitable for neural network processing.

The Sprout Engine converts the speech audio into **Mel spectrogram features**, which represent the frequency components of the audio over time.

A Mel spectrogram is a visual representation of sound where:

- the horizontal axis represents time
- the vertical axis represents frequency
- the intensity represents the amplitude of the signal

These spectrogram features are used as input to the audio encoder of the Wav2Lip model.

5.8 Lip Synchronization Inference

The core functionality of the Sprout Engine occurs during the inference stage. During this stage, the Wav2Lip model processes the audio features and masked face image to generate lip-synchronized frames.

The inference process includes the following steps:

1. Extract Mel spectrogram features from the audio file.
2. Split the spectrogram into small temporal segments.
3. Pass the audio segments and masked face image into the neural network.
4. Generate predicted mouth frames.
5. Replace the masked region of the face with the generated mouth frames.

The output of this stage is a sequence of frames showing the avatar speaking the generated audio.

5.9 Frame Blending

After generating the mouth frames, the system blends them with the original avatar image. This blending process ensures that the generated frames merge smoothly with the rest of the face.

A blending mask is applied to soften the edges of the generated region. Without this mask, the generated mouth region might appear as a square patch on the face.

The blending technique creates a natural transition between the generated lip region and the original face.

5.10 Video Generation

Once the lip-synchronized frames are generated, they must be assembled into a video sequence. The engine uses a video processing tool to encode the frames and synchronize them with the speech audio.

The final output is a video file where the avatar appears to speak the generated explanation.

The video generation process includes:

- writing frames into a video file
- merging audio with video
- encoding the final output format

5.11 Performance Optimization

The Sprout Engine includes several optimizations to improve performance and reduce latency.

Model Preloading

The Wav2Lip model is loaded once during server startup instead of being loaded for every request.

Avatar Caching

Avatar face tensors are preprocessed and stored in memory to avoid repeated preprocessing.

GPU Acceleration

When available, the system uses GPU hardware to accelerate neural network inference.

These optimizations significantly reduce video generation time and enable near real-time interaction with the AI avatar.

5.12 Summary

This chapter described the design and implementation of the Sprout AI Avatar Engine. The engine is responsible for generating lip-synchronized avatar videos using a deep learning model.

The system processes speech audio and avatar images through multiple stages including face detection, audio feature extraction, neural network inference, and video composition. Performance optimizations such as model preloading and avatar caching enable the engine to generate videos efficiently.

The next chapter explains the **AI Video Generation Pipeline**, which extends the system to automatically convert educational documents into avatar-based instructional videos.

CHAPTER 6

AI VIDEO GENERATION PIPELINE

6.1 Introduction

The **AI Video Generation Pipeline** extends the functionality of the AI Avatar Engine by enabling automated conversion of textual documents into avatar-based educational videos. While the Sprout AI Avatar Engine focuses on generating conversational video responses, the AI Video Generation Pipeline processes structured educational content such as PDF documents and transforms them into narrated instructional videos.

The pipeline integrates several artificial intelligence and multimedia technologies to automate the process of generating educational video content. These technologies include **document processing tools, natural language processing models, speech synthesis systems, and neural video generation models**.

The primary goal of this pipeline is to automate the creation of educational videos without requiring manual recording or editing. By converting documents into narrated avatar videos, the system can generate large volumes of educational content efficiently.

6.2 Overview of the Pipeline

The AI Video Generation Pipeline consists of multiple sequential stages that process input documents and generate the final video output. Each stage performs a specific function within the overall workflow.

The pipeline includes the following stages:

1. Document Extraction
2. Text Processing and Narrative Generation
3. Speech Synthesis

4. Avatar Video Generation
5. Video Composition

The output of each stage serves as the input for the next stage in the pipeline.

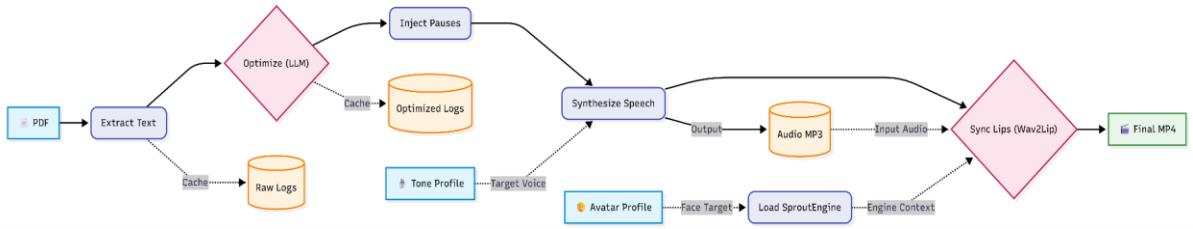

[Figure 6.1: AI Video Generation Pipeline]

6.3 Document Extraction

The first stage of the pipeline involves extracting text from PDF documents. Educational materials such as lecture notes, textbooks, and instructional guides are typically stored in PDF format. To convert these materials into videos, the system must first extract the textual content.

A document processing library is used to read the PDF file and extract its text content. The extracted text may include headings, paragraphs, bullet points, and other formatting elements.

The document extraction process involves the following steps:

1. Reading the PDF file.
2. Extracting text from each page.
3. Combining extracted text into a continuous document.
4. Cleaning the text to remove unnecessary formatting characters.

The extracted text forms the foundation for the narrative generation stage.

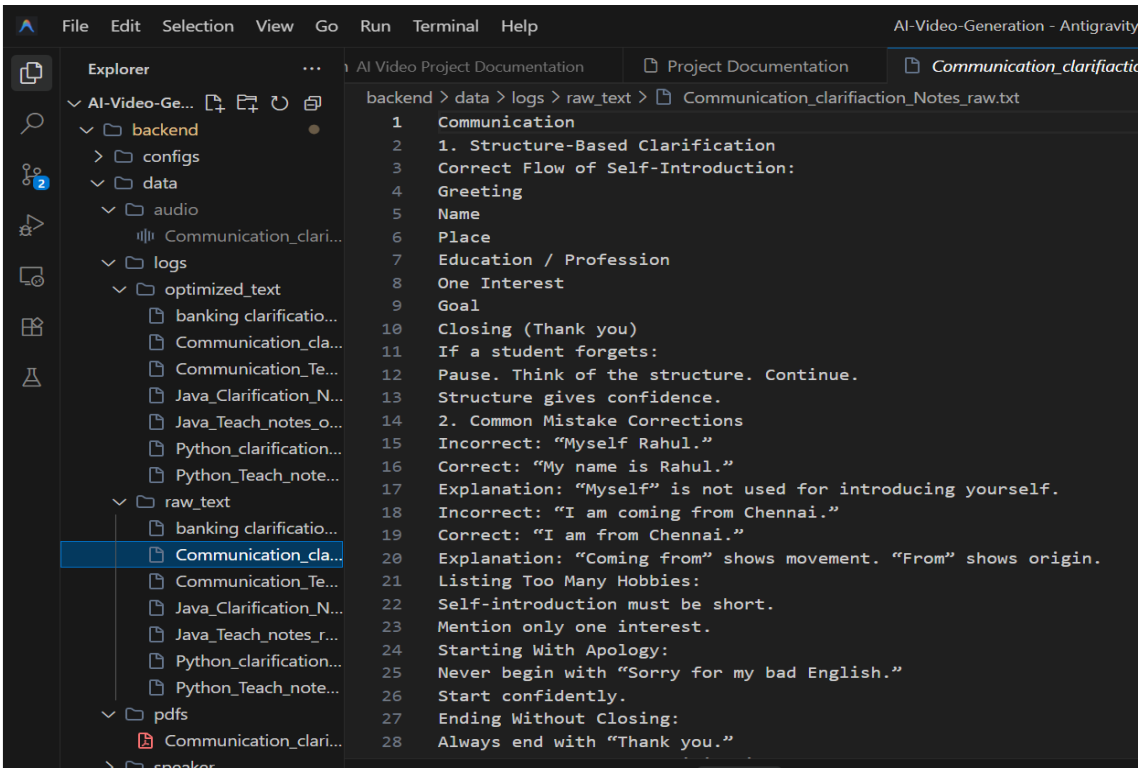

[Figure 6.2: PDF Text Extraction Process - raw text]

6.4 Text Processing and Narrative Generation

The raw text extracted from PDF documents may contain elements such as bullet points, headings, and fragmented sentences that are not suitable for spoken narration. Therefore, the text must be processed and converted into a natural narrative format.

The system uses an AI language model to transform the extracted text into a structured explanation that can be easily spoken by the avatar. The language model reorganizes the content and produces a continuous narrative suitable for educational videos.

The narrative generation process includes:

- restructuring fragmented text into coherent paragraphs

- converting bullet points into spoken explanations
- simplifying complex phrases
- ensuring logical flow between sentences

This stage ensures that the generated video narration sounds natural and engaging.

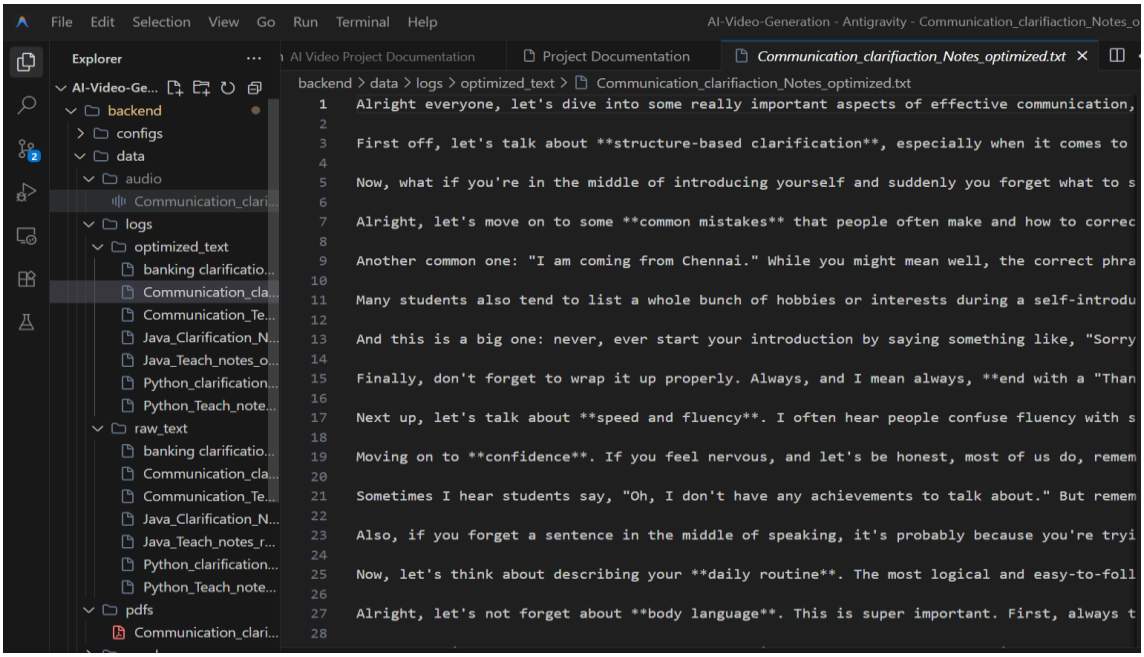

[Figure 6.3: Narrative Generation text]

6.5 Text Chunking

Educational documents often contain large amounts of text that cannot be processed efficiently in a single step. To handle long documents, the system divides the narrative into smaller segments called **text chunks**.

Each chunk represents a section of the document that will be converted into a separate audio and video segment. Chunking improves processing efficiency and ensures that the generated videos remain manageable in length.

The chunking process involves:

1. dividing the text into logical sections
2. maintaining contextual continuity
3. ensuring that each chunk contains complete sentences

After chunking, each segment is processed independently through the speech synthesis and video generation stages.

Code Snippet:

```
def chunk_text(text, chunk_size):
words = text.split()
chunks = []
current_chunk = []

for word in words:
current_chunk.append(word)

if len(" ".join(current_chunk)) > chunk_size:
chunks.append(" ".join(current_chunk))
current_chunk = []

if current_chunk:
chunks.append(" ".join(current_chunk))

return chunks
```

6.6 Speech Synthesis

Once the text has been processed and divided into chunks, each chunk is converted into speech using a text-to-speech system. The speech synthesis engine generates natural-sounding audio narration for the educational content.

The speech synthesis process includes the following steps:

1. receiving the text chunk
2. converting the text into phonetic representation
3. generating audio waveforms
4. saving the generated audio file

The generated audio will later be used as input for the avatar video generation stage.

Code Snippet:

```
def optimize_for_tts(raw_text):

prompt = f"""
Rewrite the following content as continuous spoken teaching by a human instructor.

You MUST fundamentally change how the text is expressed.

Strict enforcement rules:

- Completely eliminate ALL headings, labels, bullet points, list markers, and section
names
- Do NOT preserve original sentence structure
- Do NOT keep original phrasing
- Reconstruct the explanation as natural lecture speech
- Present ideas as if verbally teaching students step-by-step
- Use conversational teaching language
- Expand compact statements into spoken reasoning
- Preserve ALL information exactly
- Do NOT summarize
- Do NOT shorten

- Output ONLY the lecture narration

Content:
{raw_text}
"""

response = model.generate_content(prompt)

return response.text.strip()
```

6.7 Avatar Video Generation

After generating the speech audio, the system creates avatar videos using the Sprout AI Avatar Engine. The speech audio is combined with a selected avatar image to generate a video where the avatar appears to narrate the educational content.

The video generation process involves the following steps:

1. selecting an avatar image
2. passing the audio and avatar image to the Sprout Engine
3. generating lip-synchronized frames
4. assembling frames into a video segment

Each text chunk produces a corresponding video segment.

6.8 Video Composition

Once all video segments have been generated, the system combines them into a single video file. This process involves merging video segments and synchronizing them with their corresponding audio tracks.

A multimedia processing tool is used to perform the final video composition. The resulting video is encoded into a standard format that can be played on various devices.

The video composition stage includes:

- concatenating video segments
- synchronizing audio tracks
- encoding the final video output

The output is a complete educational video generated from the original PDF document.

6.9 Orchestrator Module

The AI Video Generation Pipeline is coordinated by an **orchestrator module** that manages the execution of each stage in the pipeline.

The orchestrator ensures that the stages are executed in the correct order and that intermediate outputs are passed between modules efficiently.

Responsibilities of the orchestrator include:

- managing document processing tasks
- coordinating speech generation and video generation
- tracking processing progress
- handling errors during execution

The orchestrator also manages temporary files and ensures that the system operates efficiently.

6.10 Integration with Sprout Engine

The AI Video Generation Pipeline integrates directly with the Sprout AI Avatar Engine. The pipeline generates audio narration from text and passes the audio to the Sprout Engine for video generation.

This integration enables the system to reuse the lip synchronization capabilities of the Sprout Engine while extending its functionality to support document-based video generation.

The combined architecture creates a unified platform capable of generating both:

- conversational avatar responses
- document-based educational videos

```
AI-Video-Generation/
├── backend/
│   ├── data/                   # Processing workspace
│   │   ├── pdfs/               # [Input] Source PDF files
│   │   ├── speaker/            # [Input] Reference voice .wav
│   │   ├── audio/              # [Output] Synthesized speech (.mp3)
│   │   ├── video/              # [Output] Final lip-synced videos (.mp4)
│   │   └── logs/               # Cache for raw and optimized text
│   ├── src/
│   │   ├── api/                # API endpoints for web integration
│   │   ├── models/             # TTS and LLM client wrappers
│   │   │   ├── tts_client.py   # Speech synthesis logic
│   │   │   └── llm_client.py   # Gemini API integration
│   │   ├── pipeline/           # Orchestration and bridging
│   │   │   ├── orchestrator.py # Main batch processing logic
│   │   │   └── avatar_bridge.py# Coordinates with Wav2Lip engine
│   │   ├── processors/         # Document and text processing
│   │   │   ├── document_extractor.py # PDF to Text (pdfplumber)
│   │   │   ├── narrative_extractor.py# LLM-based speech optimization
│   │   │   ├── text_chunker.py # Context-aware text splitting
│   │   │   └── pause_injector.py # Natural speech pause handling
│   │   └── ai-avatar-engine/    # Core Animation Engine
│   │       └── backend/
│   │           ├── main.py     # FastAPI Avatar Server
│   │           ├── sprout_engine.py # Wav2Lip wrapper
│   │           ├── avatars/    # High-quality facial images
│   │           └── Wav2Lip/    # Wav2Lip Model source code
│   ├── .env                    # Global configuration
│   └── requirements.txt        # Backend dependencies
├── frontend/                   # React Dashboard (Future Work)
│   ├── src/                    # Dashboard UI components
│   └── package.json            # Frontend dependencies
├── docker-compose.yml          # Containerization (Experimental)
└── README.md                   # Project Quickstart Guide
```

[Figure 6.9: File Structure]

6.11 Summary

This chapter described the design and workflow of the AI Video Generation Pipeline. The pipeline automates the process of converting educational documents into avatar-based instructional videos.

The pipeline consists of several stages including document extraction, narrative generation, speech synthesis, avatar video generation, and video composition. An orchestrator module coordinates these stages to ensure efficient processing.

By integrating the pipeline with the Sprout AI Avatar Engine, the system provides a scalable solution for generating educational video content automatically.

The next chapter will discuss the **implementation details of the system**, including the frontend interface, backend APIs, and key modules used in the development process.

CHAPTER 7

IMPLEMENTATION DETAILS

7.1 Introduction

The implementation of the **AI Avatar Engine for Real-Time Educational Video Generation** involves the integration of multiple software components across the frontend and backend layers. These components work together to form a complete system capable of converting user queries and educational documents into avatar-based video responses.

The implementation is structured into several modules that handle different functionalities of the system. The primary modules include:

- frontend user interface
- backend API server
- conversational AI integration
- speech synthesis module
- video generation engine
- document processing pipeline

Each module performs a specific role within the system and communicates with other modules through defined interfaces.

This chapter describes the implementation of the system architecture, including the frontend interface, backend APIs, and core modules.

7.2 Backend Implementation

The backend of the system is implemented using **Python and the FastAPI framework**. The backend server acts as the central processing unit of the application and is responsible for coordinating the AI processing pipeline.

The backend performs several tasks, including:

- receiving user queries
- generating AI responses
- synthesizing speech
- generating lip-synchronized videos
- returning the final output to the frontend

The backend server also manages configuration settings, file storage, and communication with AI models.

7.3 Backend API Endpoints

The FastAPI server exposes several API endpoints that allow the frontend application to communicate with the AI processing system.

7.3.1 Configuration Endpoint

The configuration endpoint provides information about available avatars and voice options. This allows the frontend interface to display the list of selectable avatars and voices.

The endpoint retrieves avatar data from the avatar directory and returns the information to the frontend.

7.3.2 Chat Endpoint

The chat endpoint is responsible for handling user queries. When a user submits a query through the frontend interface, the query is sent to the backend server through this endpoint.

The server processes the request through the AI pipeline, which includes:

- generating the text response

- converting the text into speech
- generating the avatar video

Once the processing is complete, the generated video is returned to the frontend.

7.3.3 Video Retrieval Endpoint

After the video is generated, the frontend retrieves the video file using a video retrieval endpoint. This endpoint allows the frontend to access the generated video file and display it in the user interface.

The endpoint returns the generated video file in a format that can be played by the browser-based video player.

7.4 Integration with Language Model

The system integrates a conversational AI model to generate responses to user queries. The backend sends the user query to the language model through an API request and receives a generated response.

The response is processed and prepared for the next stage of the pipeline.

The language model integration includes:

- constructing prompts for the model
- sending requests to the model API
- receiving and parsing the generated responses

This module ensures that the avatar system can provide meaningful explanations in response to user queries.

7.5 Speech Generation Module

The speech generation module converts the text response produced by the language model into spoken audio.

The process includes:

1. receiving the generated text response
2. sending the text to the speech synthesis engine
3. generating an audio file
4. storing the audio file for video generation

The audio file produced by this module is used as input to the Sprout Engine for lip synchronization.

7.6 Sprout Engine Integration

The Sprout Engine is integrated into the backend server as a module responsible for generating avatar videos.

When the speech synthesis module produces an audio file, the backend server passes the audio file and selected avatar image to the Sprout Engine.

The Sprout Engine processes the inputs through the Wav2Lip model and generates lip-synchronized video frames.

The generated frames are then assembled into a video file and returned to the backend server.

7.7 Frontend Implementation

The frontend interface is implemented using **React**, which enables the development of a responsive and interactive user interface.

The frontend application performs several functions, including:

- collecting user queries
- sending API requests to the backend
- displaying AI responses
- playing generated avatar videos

The frontend is designed as a single-page application that dynamically updates the user interface without requiring page reloads.

7.8 Frontend State Management

The frontend application uses state management to track various elements of the interface, including:

- user input
- chat history
- video URL
- loading state
- selected avatar
- selected voice

State management ensures that the interface updates dynamically as the user interacts with the system.

For example, when a user submits a query, the interface displays a loading indicator while the backend processes the request.

Once the video is generated, the video player is updated to display the generated avatar response.

7.9 API Communication Between Frontend and Backend

The frontend communicates with the backend server through HTTP requests. When the user submits a query, the frontend sends a POST request to the backend API.

The backend processes the request and returns the result in the form of a video file URL. The frontend then loads the video file and displays it in the video player.

This communication ensures that the system operates smoothly and allows the frontend interface to interact with the AI processing pipeline.

7.10 Configuration Management

The system uses configuration files and environment variables to manage important settings such as API keys, file paths, and model configurations.

Configuration management allows the system to operate securely and prevents sensitive information from being exposed in the source code.

Common configuration parameters include:

- API keys for AI services
- model paths
- avatar directories
- output file locations

This approach makes the system easier to deploy and maintain.

7.11 Summary

This chapter described the implementation details of the AI avatar engine system. The backend server was implemented using FastAPI and coordinates the execution of AI processing tasks such as response generation, speech synthesis, and video generation.

The frontend interface was developed using React to provide an interactive platform where users can submit queries and view avatar-based responses.

The integration of these components creates a fully functional system capable of generating educational videos automatically.

The next chapter will discuss **performance optimization techniques**, including model caching, GPU acceleration, and latency reduction strategies used to improve the efficiency of the system.

CHAPTER 8

PERFORMANCE OPTIMIZATION

8.1 Introduction

Generating avatar-based videos using deep learning models is computationally intensive. The AI Avatar Engine integrates multiple processing stages including language generation, speech synthesis, neural lip synchronization, and video composition. Each of these stages requires significant computational resources and can introduce latency if not optimized properly.

For the system to function effectively as a real-time educational assistant, it is important to minimize the time required to generate avatar responses. Long delays between user queries and system responses can negatively impact the user experience.

To address this challenge, several performance optimization techniques were implemented during the development of the system. These techniques focus on reducing processing time, minimizing redundant computations, and utilizing available hardware resources efficiently.

The main optimization strategies implemented in the system include:

- warm start architecture
- model caching
- avatar preprocessing and caching
- GPU acceleration
- efficient audio processing
- asynchronous processing

These optimizations significantly reduce the latency of video generation and allow the system to respond to user queries more efficiently.

8.2 Latency Challenges in AI Video Generation

AI video generation pipelines involve several sequential processing stages, each contributing to the overall latency of the system. Some of the primary sources of latency include:

- loading large deep learning models
- performing neural network inference
- generating speech audio
- processing video frames
- encoding final video output

Deep learning models such as Wav2Lip contain millions of parameters and require significant computational power for inference. Loading such models repeatedly for each request can introduce substantial delays.

Similarly, video processing operations such as frame generation and encoding can also increase processing time if not optimized properly.

To ensure that the system remains responsive, these sources of latency must be minimized through efficient system design.

8.3 Warm Start Architecture

One of the most effective optimization techniques implemented in the system is the **warm start architecture**. In this approach, heavy machine learning models are loaded into memory during server startup instead of being loaded each time a request is processed.

The Wav2Lip model used for lip synchronization is a large neural network model that requires several seconds to load into memory. If the model were loaded during every request, it would significantly increase response time.

By loading the model once during server initialization and keeping it in memory, the system eliminates the need for repeated loading operations.

This optimization reduces the overall video generation time dramatically.

8.4 Avatar Preprocessing and Caching

Another important optimization implemented in the system is **avatar preprocessing and caching**.

During video generation, the avatar image must undergo several preprocessing steps including:

- face detection
- image cropping
- resizing
- normalization

If these steps are repeated for every request, they can introduce unnecessary computational overhead.

To avoid this problem, the system preprocesses avatar images during server startup and stores the processed data in memory. This preprocessed data can then be reused for all subsequent requests.

This technique reduces the time required for avatar preparation during video generation.

```
(venv) PS C:\Users\hello\Documents\whoopies\sprout_avatar_project\backe

  import google.generativeai as genai
C:\Users\hello\Documents\whoopies\sprout_avatar_project\backend\main.py
        on_event is deprecated, use lifespan event handlers instead.

        Read more about it in the
        [FastAPI docs for Lifespan Events](https://fastapi.tiangolo.com/

  @app.on_event("startup")
INFO:     Started server process [25456]
INFO:     Waiting for application startup.
🌱 STARTING SPROUT LIFE SERVER...

🚀 INITIALIZING CORRECTED ENGINE ON CUDA...
📦 Loading Wav2Lip Model...
📂 Scanning for avatars in: C:/Users/hello/Documents/whoopies/sprout_av
   👤 Processing: mantutor.jpg... ✅ Cached!
   👤 Processing: womantutor.jpg... ✅ Cached!
✅ MEMORY & STATIC FILES READY.
INFO:     Application startup complete.
INFO:     Uvicorn running on http://127.0.0.1:8000 (Press CTRL+C to qui
INFO:     127.0.0.1:57287 - "GET /config HTTP/1.1" 200 OK
INFO:     127.0.0.1:53974 - "GET /config HTTP/1.1" 200 OK
INFO:     127.0.0.1:58018 - "POST /chat?user_query=hi%20my%20name%20is%
```

[Figure 8.3: Avatar Preprocessing and Caching]

8.5 GPU Acceleration

Deep learning models can perform computations much faster when executed on Graphics Processing Units (GPUs) instead of Central Processing Units (CPUs).

GPUs are specifically designed to handle parallel computations, which makes them well suited for neural network operations such as matrix multiplication and convolution.

The AI avatar engine is designed to detect whether a compatible GPU is available on the system. If a GPU is available, the Wav2Lip model is loaded onto the GPU for faster inference.

Using GPU acceleration significantly reduces the time required for generating lip-synchronized frames.

If a GPU is not available, the system automatically falls back to CPU execution.

8.6 Efficient Audio Processing

Audio processing is another important stage in the AI pipeline. The speech synthesis module generates audio files that must be converted into Mel spectrogram features before being processed by the lip synchronization model.

To optimize this process, the system performs efficient audio preprocessing using optimized libraries. The audio is divided into smaller segments that correspond to video frames.

This segmentation allows the neural network to process audio features in batches rather than processing the entire audio sequence at once.

Batch processing improves computational efficiency and reduces inference time.

8.7 Asynchronous Processing

The backend server uses asynchronous programming techniques to ensure that the system remains responsive even when performing computationally intensive tasks.

Video generation operations are executed in a separate execution thread so that they do not block the main server process. This allows the backend server to handle multiple requests simultaneously.

Asynchronous processing improves the scalability of the system and allows it to serve multiple users without significant performance degradation.

8.8 Memory Management

Efficient memory management is essential when working with large machine learning models and multimedia data.

The system ensures that unnecessary temporary files and intermediate data are removed after processing is completed. This helps prevent memory overflow and ensures that the system continues to operate efficiently over time.

Temporary files generated during audio processing and video generation are deleted after the final output video is created.

This approach ensures efficient use of storage and memory resources.

8.9 Performance Results

The performance optimization techniques implemented in the system significantly improved the efficiency of video generation.

Without optimization, the video generation process could take several minutes to complete. After implementing warm start architecture, avatar caching, and GPU acceleration, the system was able to generate avatar videos much faster.

These improvements allow the system to provide near real-time responses to user queries, making it suitable for interactive educational applications.

Stage	Before Optimization	After Optimization
Model Loading	60 seconds	0 seconds
Avatar Processing	5 seconds	<1 second
Video Generation	2–3 minutes	<60 seconds

[Table 8.1: Performance Comparison Before and After Optimization]

8.10 Summary

This chapter discussed the performance optimization techniques implemented in the AI avatar engine system. Generating avatar-based videos using deep learning models requires significant computational resources, and several strategies were used to reduce processing time.

Key optimization techniques include warm start architecture, avatar preprocessing and caching, GPU acceleration, efficient audio processing, and asynchronous execution. These improvements significantly reduced system latency and enabled near real-time video generation.

The next chapter discusses the **challenges encountered during development and the solutions implemented to overcome them**.

CHAPTER 9

CHALLENGES AND SOLUTIONS

9.1 Introduction

Developing an AI-powered avatar system involves integrating multiple complex technologies such as large language models, speech synthesis engines, deep learning models, and multimedia processing frameworks. While building the **AI Avatar Engine for Real-Time Educational Video Generation**, several technical challenges were encountered during system development and integration.

These challenges ranged from hardware limitations and software compatibility issues to deep learning model performance constraints. Addressing these challenges required debugging, optimization, and architectural improvements to ensure the system functioned efficiently and reliably.

This chapter describes the major challenges encountered during the development process and the solutions implemented to overcome them.

9.2 Hardware Limitations

Problem

Deep learning models used in the system, particularly the Wav2Lip model, require significant computational resources for inference. The model consists of hundreds of layers and millions of parameters, making it computationally expensive to run on low-spec hardware.

When the system was initially tested on a machine with limited RAM and processing power, the model execution was extremely slow. In some cases, the system experienced memory overflow errors when loading the model or processing video frames.

Solution

To address this issue, the system was optimized to support **GPU acceleration**. The deep learning model was configured to automatically detect the presence of a compatible GPU and use it for neural network computations.

Additionally, the following strategies were implemented:

- reducing batch sizes during inference
- optimizing memory usage
- implementing model caching

These improvements significantly reduced processing time and prevented memory overflow issues.

9.3 CUDA Compatibility Issues

Problem

During the implementation of GPU acceleration, an error occurred indicating that the installed PyTorch library was not compiled with CUDA support. This prevented the system from using the GPU for model inference.

Without CUDA support, the system was forced to execute the model on the CPU, resulting in much slower processing speeds.

Solution

The issue was resolved by installing the correct version of PyTorch that supports CUDA. The system environment was updated to include the appropriate CUDA toolkit compatible with the installed GPU drivers.

After reinstalling the PyTorch library with CUDA support, the Wav2Lip model successfully utilized the GPU for inference.

9.4 Dependency Conflicts

Problem

The system depends on several third-party libraries including:

- deep learning frameworks
- computer vision libraries
- multimedia processing tools
- speech synthesis modules

During installation, conflicts between library versions caused compatibility issues. Some libraries required different versions of Python packages, leading to installation errors and runtime failures.

Solution

To resolve dependency conflicts, the project environment was standardized using a **requirements configuration file**. All required packages and their compatible versions were explicitly defined in this file.

This ensured that the correct versions of dependencies were installed when setting up the system environment.

Using virtual environments also helped isolate project dependencies from other system libraries.

9.5 File Path Handling Issues

Problem

During testing, errors occurred when the system attempted to access files with spaces in their file paths. Some command-line tools failed to process file names that contained spaces, resulting in runtime errors during audio and video processing.

This problem affected operations such as:

- reading audio files
- accessing avatar images
- writing output video files

Solution

The issue was resolved by ensuring that file paths were properly formatted before being passed to system commands. File paths were enclosed in quotation marks to ensure that spaces were handled correctly.

Additionally, the system was modified to automatically sanitize file names to avoid potential conflicts.

9.6 Lip Synchronization Artifacts

Problem

During early testing of the lip synchronization system, the generated video frames contained visible artifacts around the mouth region. The generated mouth area appeared as a rectangular patch that did not blend smoothly with the rest of the face.

This artifact reduced the visual realism of the avatar video.

Solution

To improve visual quality, a **blending mask** was implemented. The mask applies a gradual transition between the generated mouth region and the original face image.

This technique softens the edges of the generated region and produces a smoother transition between the generated frames and the original avatar image.

The blending mask significantly improved the visual quality of the generated videos.

9.7 Audio Synchronization Issues

Problem

In some cases, the generated video appeared to be out of sync with the audio. This occurred when the video frame rate and audio timing were not aligned properly during the video encoding stage.

This resulted in the avatar's lip movements appearing slightly delayed or ahead of the spoken audio.

Solution

The issue was resolved by synchronizing the frame generation process with the audio segments used by the Wav2Lip model. Ensuring that each frame corresponded to the correct audio segment helped maintain synchronization.

Additionally, the final video encoding process was adjusted to ensure proper alignment between audio and video streams.

9.8 Server Blocking During Video Generation

Problem

Generating avatar videos is computationally intensive and can take several seconds to complete. If the backend server performs this task synchronously, it may block other incoming requests.

This can cause delays when multiple users interact with the system simultaneously.

Solution

To prevent server blocking, video generation tasks were executed in a separate execution thread. This allowed the server to continue processing other requests while the video generation task runs in the background.

Asynchronous execution improved the scalability of the system and ensured that the backend server remained responsive.

9.9 Performance Bottlenecks

Problem

The initial implementation of the system required several minutes to generate a single avatar video. This delay made the system unsuitable for real-time interaction.

The primary bottlenecks included:

- repeated model loading
- avatar preprocessing
- inefficient frame processing

Solution

Several optimization techniques were implemented to improve performance:

- warm start architecture
- avatar caching
- GPU acceleration
- optimized audio processing

These improvements significantly reduced the video generation time and allowed the system to generate responses much faster.

Optimization	Impact
Model Caching	Reduced startup delay
Avatar Preprocessing	Reduced image processing time
GPU Acceleration	Faster neural network inference

[Table 9.1: Performance Bottleneck Improvements]

9.10 Summary

This chapter discussed the challenges encountered during the development of the AI avatar engine system and the solutions implemented to address them. These challenges included hardware limitations, dependency conflicts, CUDA compatibility issues, lip synchronization artifacts, and performance bottlenecks.

Through debugging, optimization, and system redesign, these issues were successfully resolved. The implemented solutions improved system performance, reliability, and visual quality.

CHAPTER 10

EXPERIMENTAL RESULTS AND SYSTEM EVALUATION

10.1 Introduction

The evaluation of the **AI Avatar Engine for Real-Time Educational Video Generation** focuses on analyzing the performance, accuracy, and functionality of the developed system. The goal of this evaluation is to determine whether the system successfully converts user queries and educational documents into realistic avatar-based videos.

The system was tested using multiple input scenarios, including conversational queries and document-based content generation. Various experiments were conducted to measure the performance of the system in terms of response time, video generation latency, and overall system reliability.

This chapter presents the experimental setup, test scenarios, sample outputs, and performance results observed during system testing.

10.2 Experimental Setup

The system was tested in a controlled development environment with the required software dependencies and hardware configuration. The experimental setup included the following components:

- Python environment for backend processing
- FastAPI server for API communication
- React frontend for user interaction
- GPU-enabled machine for neural network inference
- multimedia processing tools for video generation

The system was tested using multiple avatar images and different types of user queries to evaluate its ability to generate realistic video responses.

10.3 Test Scenarios

Several test scenarios were used to evaluate the functionality of the system. These scenarios simulate real-world use cases where users interact with the AI tutor or generate educational videos from documents.

Scenario 1: Conversational Query

In this scenario, the user submits a question through the frontend interface. The system processes the query using the language model and generates an avatar video response.

Example input:

"Explain the concept of machine learning."

The system generates a spoken explanation delivered by the avatar in video format.

Scenario 2: Document-Based Video Generation

In this scenario, an educational PDF document is provided as input to the system. The system extracts text from the document, converts it into a narrative script, generates speech audio, and produces avatar videos.

This scenario demonstrates the capability of the system to automatically generate instructional videos from written content.

Scenario 3: Multi-Avatar Testing

The system supports multiple avatar images. In this test scenario, different avatars were selected to evaluate whether the system could generate videos using different facial images.

This feature allows educational platforms to use different virtual tutors within the same system.

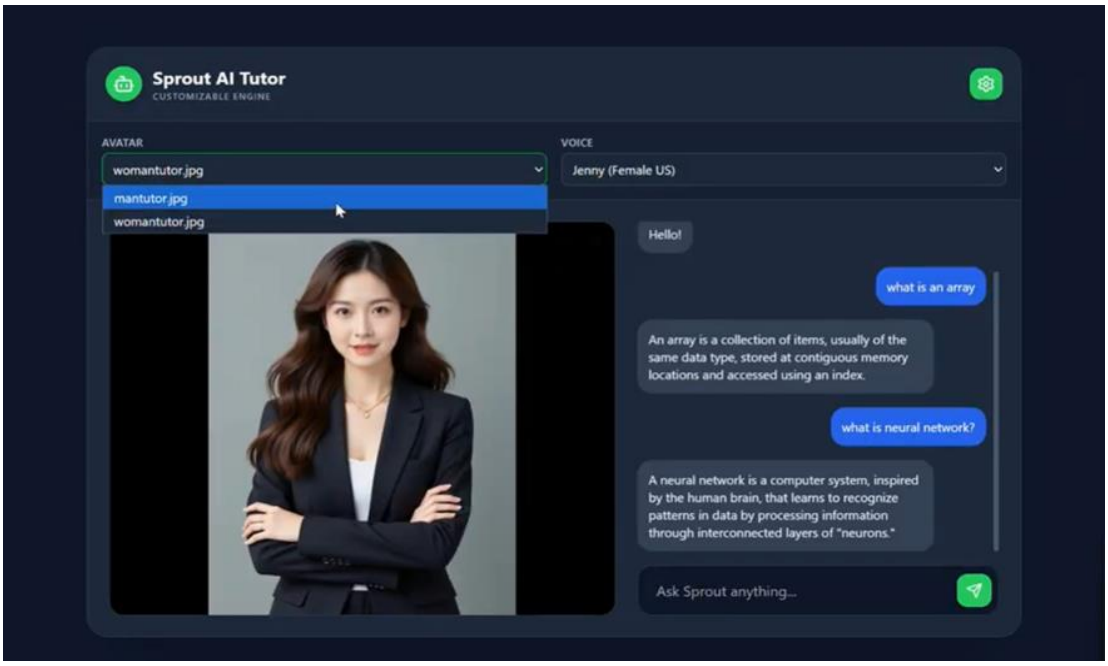

[Figure 10.2: Multiple Avatar Selection]

10.4 Sample Output Results

The system successfully generated lip-synchronized videos in response to user queries and document-based inputs. The generated videos displayed realistic mouth movements that matched the synthesized speech.

The following outputs were observed:

- avatar speaking educational explanations

- lip movements synchronized with audio
- clear and understandable speech narration
- smooth video playback

The output videos demonstrated that the integration of language models, speech synthesis, and lip synchronization models was functioning correctly.

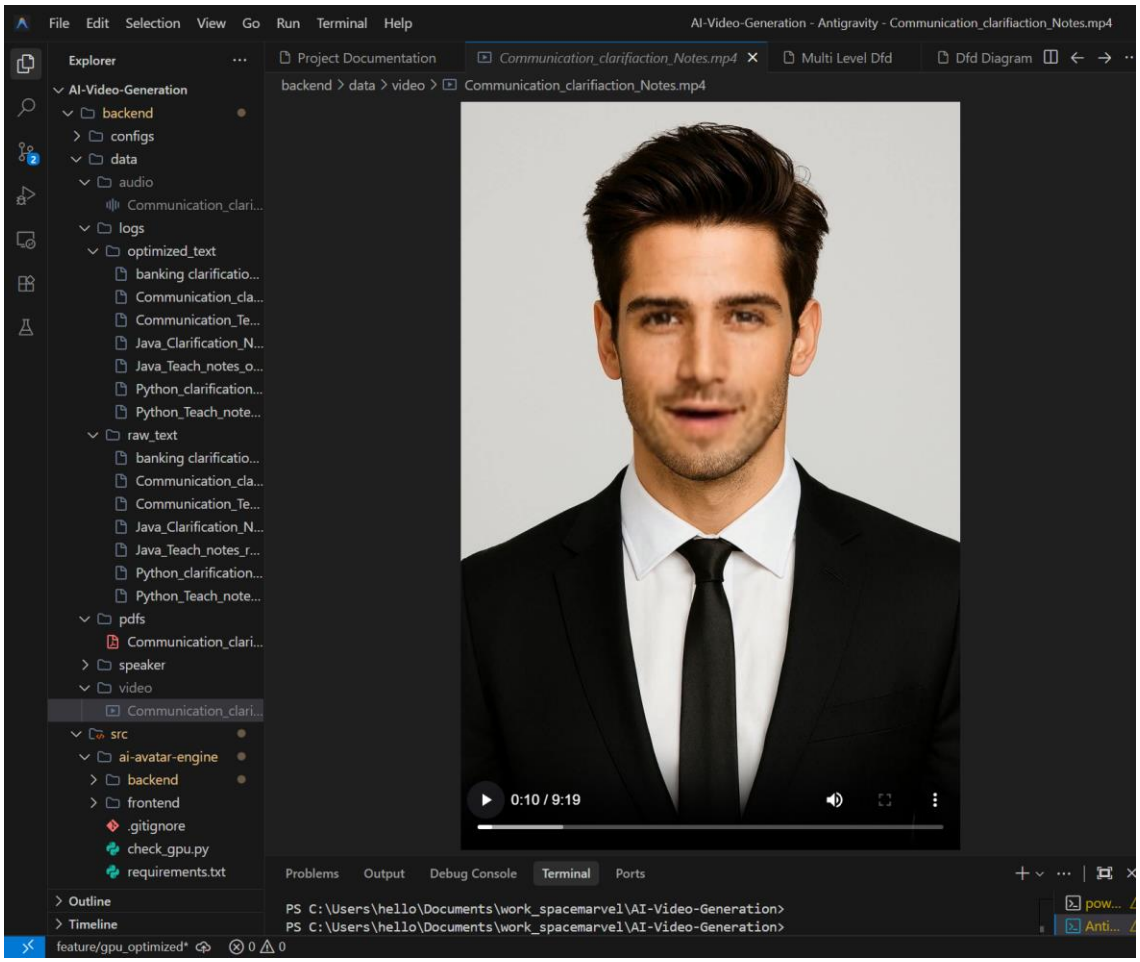

[Figure 10.3: Generated Avatar Video Output]

10.5 Performance Analysis

Performance evaluation was conducted by measuring the time required for each stage of the AI processing pipeline. The system was tested multiple times to measure average processing time.

The key stages evaluated include:

- text generation
- speech synthesis
- lip synchronization
- video encoding

The results indicate that the system is capable of generating avatar videos within a reasonable time frame suitable for interactive educational applications.

Processing Stage	Average Time
Text Generation	2 seconds
Speech Synthesis	3 seconds
Lip Synchronization	20–40 seconds
Video Encoding	10 seconds

[Table 10.1: Average Processing Time for Each Stage]

10.6 System Accuracy

The accuracy of the system was evaluated based on two main factors:

1. correctness of AI-generated responses
2. synchronization accuracy between speech and lip movements

The language model was able to generate meaningful responses to user queries, and the lip synchronization model produced realistic mouth movements corresponding to the speech audio.

Visual inspection of the generated videos confirmed that the avatar's lip movements were closely aligned with the spoken words.

10.7 Scalability Evaluation

The system architecture was designed to support scalability for future expansion. The modular design allows additional features such as multiple avatars, multilingual speech synthesis, and cloud-based deployment.

The use of asynchronous processing and modular pipelines ensures that the system can be extended to support multiple users simultaneously.

Future improvements may include distributed processing and cloud-based infrastructure to handle large-scale deployments.

10.8 Limitations

Although the system successfully generates avatar-based videos, several limitations were observed during testing.

Some of the limitations include:

- video generation latency when running on CPU
- limited avatar facial expressions
- dependency on external AI services
- hardware requirements for optimal performance

These limitations can be addressed in future versions of the system by incorporating more advanced models and improved infrastructure.

10.9 Summary

This chapter presented the experimental results and evaluation of the AI avatar engine system. The system successfully generated lip-synchronized avatar videos in response to user queries and document-based inputs.

Performance testing showed that the system could produce educational video responses within a reasonable time frame. The generated videos demonstrated accurate synchronization between speech and lip movements.

The results confirm that the proposed system is capable of providing an interactive educational experience using AI-generated avatar videos.

The next chapter discusses **future improvements and potential enhancements** that could further improve the system.

CHAPTER 11

FUTURE WORK

11.1 Introduction

The **AI Avatar Engine for Real-Time Educational Video Generation** demonstrates the integration of conversational artificial intelligence, speech synthesis, and deep learning-based lip synchronization to produce educational avatar videos. While the current implementation successfully achieves the goal of generating lip-synchronized video responses from user queries and documents, there are several opportunities to enhance the system further.

Advancements in artificial intelligence, computer vision, and multimedia processing open new possibilities for improving the realism, scalability, and usability of avatar-based educational systems. Future improvements can focus on expanding the capabilities of the system, improving performance, and introducing additional interactive features.

This chapter discusses potential future enhancements that could significantly improve the functionality and applicability of the proposed system.

11.2 Multilingual Support

Currently, the system primarily operates in a single language environment. However, educational content is consumed by users across different linguistic backgrounds. Supporting multiple languages would greatly expand the reach and usefulness of the system.

Future improvements could include integrating translation models that convert the generated text responses into different languages before speech synthesis. This would allow the avatar to deliver educational explanations in multiple languages.

Multilingual support would involve the following enhancements:

- integrating language detection modules

- translating generated responses into target languages
- selecting language-specific speech synthesis voices
- generating lip-synchronized videos for different languages

Such a feature would make the system suitable for global educational platforms and multilingual learning environments.

11.3 Emotion-Driven Avatar Expressions

The current version of the system focuses mainly on lip synchronization. Although the avatar's mouth movements match the speech audio, the facial expressions remain static.

Future versions of the system could incorporate **emotion-aware animation**. This would allow the avatar to display expressions such as happiness, curiosity, seriousness, or emphasis depending on the tone and context of the generated response.

Emotion detection could be performed by analyzing the sentiment of the generated text. The system could then adjust the avatar's facial expressions accordingly.

Potential improvements include:

- sentiment analysis of generated responses
- dynamic facial expression generation
- eye movement and head gestures
- emotional speech modulation

Adding emotional expressions would make the avatar more engaging and human-like.

11.4 Real-Time Streaming Avatars

In the current system, the avatar video is generated first and then delivered to the user once processing is complete. While this approach works effectively, it introduces some latency before the video is displayed.

Future improvements could involve implementing **real-time streaming avatars**. Instead of generating the entire video beforehand, the system could stream frames progressively as they are generated.

Real-time streaming would allow users to see the avatar begin speaking almost immediately after submitting a query.

Benefits of this approach include:

- reduced perceived latency
- smoother user interaction
- real-time conversational experience

This feature would require additional infrastructure for streaming video frames directly to the frontend interface.

11.5 Advanced Voice Cloning

The current speech synthesis system uses predefined neural voices. While these voices provide high-quality speech output, future versions of the system could support **voice cloning technology**.

Voice cloning allows the system to replicate the voice of a specific person. This feature could be used to create educational avatars that speak in the voice of a teacher, instructor, or public figure.

Voice cloning technologies use deep learning models trained on voice samples to generate highly realistic speech.

Potential applications include:

- personalized educational assistants
- virtual instructors with recognizable voices
- branded digital presenters

Integrating advanced voice cloning could significantly enhance the personalization of the system.

11.6 Cloud-Based Deployment

Currently, the system is designed to run on a local machine or server environment. However, large-scale applications may require cloud-based deployment to support multiple users simultaneously.

Future improvements could involve deploying the system on cloud infrastructure platforms such as containerized environments or scalable compute services.

Cloud deployment would provide several benefits:

- scalable computing resources
- high availability
- distributed processing
- easier system updates and maintenance

Cloud-based architecture would enable the system to serve a larger number of users while maintaining efficient performance.

11.7 Interactive Learning Features

The system currently provides AI-generated explanations in response to user queries. Future versions of the system could include more advanced interactive learning features to enhance the educational experience.

Potential features include:

- quiz generation after explanations
- adaptive learning modules
- interactive conversation with the avatar
- personalized learning recommendations

By incorporating these features, the system could function as a full AI-powered tutoring platform rather than just a video generation system.

11.8 Mobile Application Integration

Another potential improvement is the development of a mobile application version of the system. Mobile devices are widely used for accessing educational content, and integrating the AI avatar system into a mobile platform would improve accessibility.

A mobile application could provide features such as:

- voice-based interaction with the avatar
- offline content viewing
- push notifications for learning sessions
- interactive video lessons

This would allow users to interact with the AI tutor anytime and anywhere.

11.9 Summary

This chapter discussed potential future improvements for the AI avatar engine system. These improvements include multilingual support, emotion-driven avatars, real-time streaming capabilities, advanced voice cloning, cloud-based deployment, interactive learning features, and mobile application integration.

Implementing these enhancements would significantly expand the functionality of the system and improve the user experience. Future research and development efforts can focus on incorporating these features to create more advanced and interactive educational platforms.

The next chapter presents the **final conclusion of the project**, summarizing the objectives, system design, and key achievements of the AI avatar engine.

CHAPTER 12

SYSTEM MODELING

12.1 Introduction

System modeling is an essential step in software system design. It helps visualize how different components interact with each other and how data flows through the system. For complex systems such as the **AI Avatar Engine for Real-Time Educational Video Generation**, modeling helps describe the structure, processes, and relationships between system components.

System modeling provides a clear representation of the internal functioning of the system and helps developers understand how various modules communicate with one another.

In this project, system modeling is presented using two important design tools:

- **Data Flow Diagrams (DFD)**
- **Entity Relationship (ER) Diagram**

The Data Flow Diagram represents how data moves through the system during processing. The Entity Relationship Diagram illustrates the relationships between different data entities involved in the system.

12.2 Data Flow Diagram (DFD)

A Data Flow Diagram (DFD) is used to represent the movement of data within a system. It illustrates how data is received as input, processed by various modules, and transformed into output.

They also show how data is stored, processed, and transferred between processes.

The DFD for the AI Avatar Engine system is represented in multiple levels:

- Level 0 (Context Diagram)
- Level 1 (Major System Processes)
- Level 2 (Detailed Processing)

12.3 DFD Level 0

The **Level 0 Data Flow Diagram**, also known as the context diagram, represents the system as a single process interacting with external entities.

In the AI Avatar Engine system, the primary external entity is the **User**. The user interacts with the system through the frontend interface by submitting queries or uploading documents.

The system processes these inputs and generates an avatar-based video response as output.

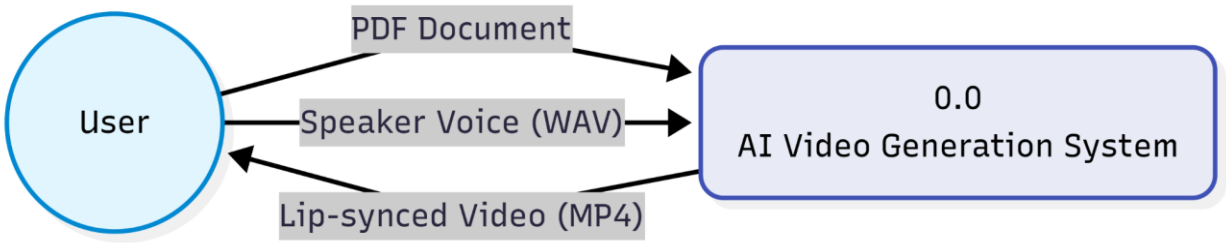

[Figure 12.1: DFD Level 0]

12.4 DFD Level 1

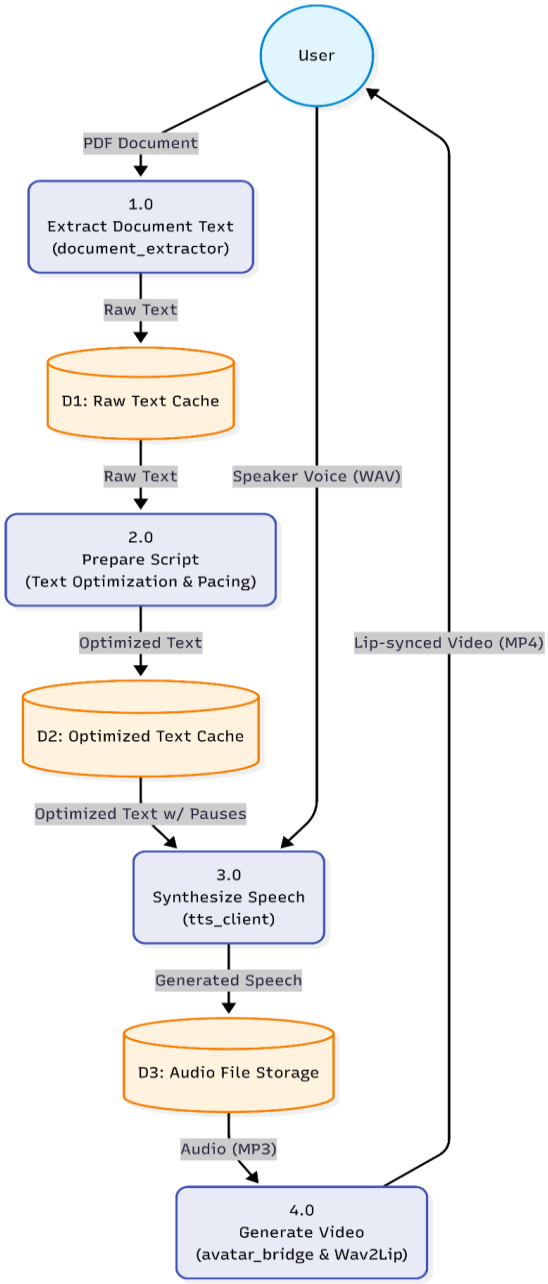

[Figure 12.2: DFD Level 1 – System Processing Modules]

12.5 DFD Level 2

Level 2 Breakdown of Process 2.0 (Prepare Script)

This drills down into the Gemini LLM optimization and pause injection logic.

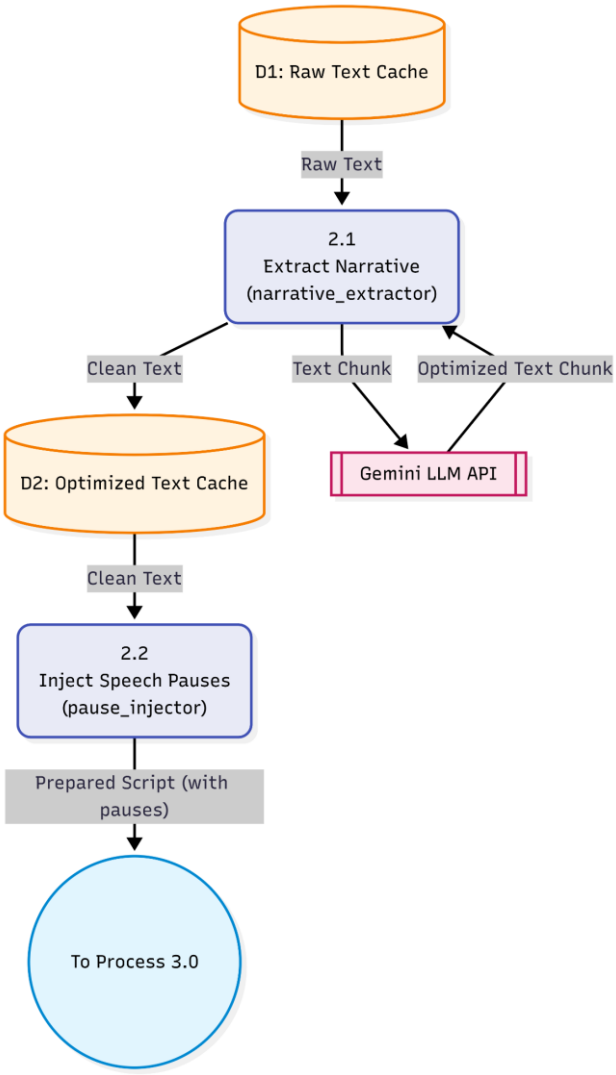

[Figure 12.3: DFD Level 2 – Preparation Script]

Level 2 Breakdown of Process 4.0 (Generate Video)

This drills down into the avatar integration and Wav2Lip operation.

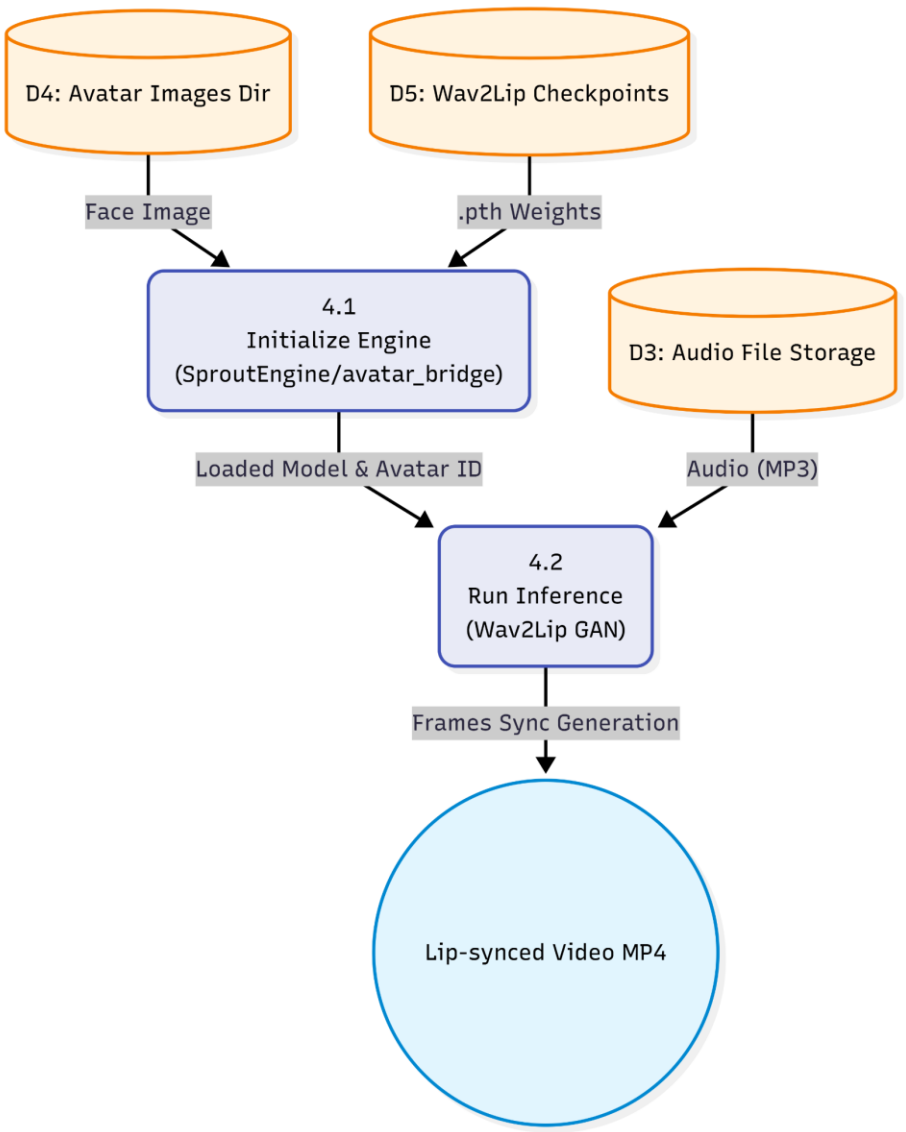

[Figure 12.4: DFD Level 2 – Video Script]

12.6 Entity Relationship Diagram (ER Diagram)

An Entity Relationship (ER) Diagram represents the logical structure of the system by showing the relationships between different entities. Entities represent objects or components that store or manage data within the system.

In the AI Avatar Engine system, several entities are involved in managing user input, processing data, and generating video outputs.

Key entities include:

- User
- Query
- Document
- Avatar
- Audio
- Video
- Processing Pipeline

The ER diagram illustrates how these entities interact with each other during system operation.

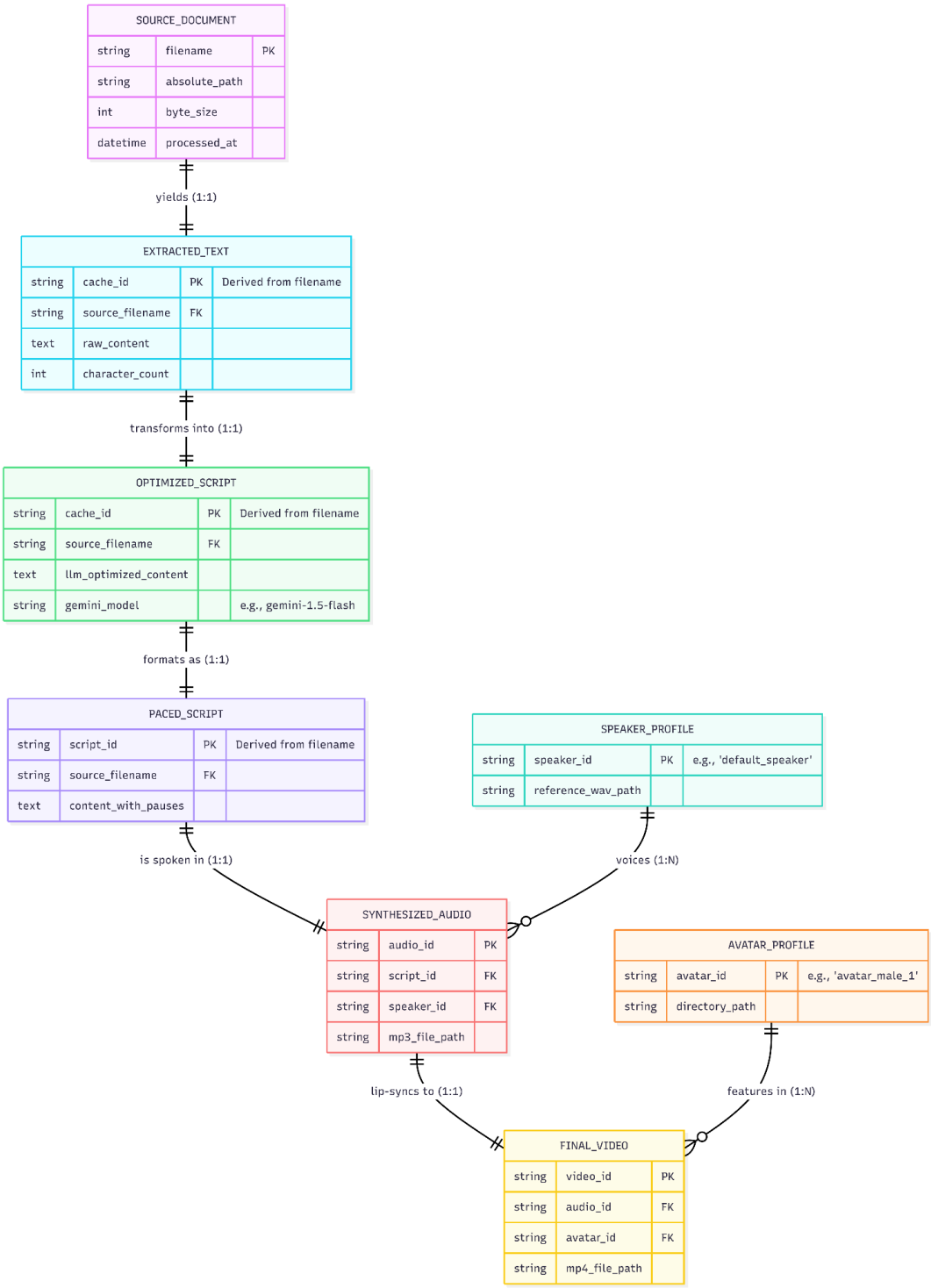

[Figure 12.4: Entity Relationship Diagram]

12.7 Description of Entities

Script

The document entity represents PDF files that are processed by the system to generate educational video content.

Avatar

The avatar entity represents the digital character used to generate the video presentation. Multiple avatars can be stored and selected for different responses.

Audio

The audio entity represents the speech generated by the text-to-speech system. This audio is used as input for the lip synchronization model.

Video

The video entity represents the final avatar-generated output that is delivered to the user.

12.8 Benefits of System Modeling

System modeling provides several advantages in software development:

- improves understanding of system structure
- simplifies complex system interactions
- assists in system debugging and development
- provides documentation for future developers

The DFD and ER diagrams help illustrate how data flows through the AI avatar system and how system entities interact with each other.

12.9 Summary

This chapter presented the system modeling techniques used to represent the design of the AI Avatar Engine. Data Flow Diagrams were used to illustrate how data moves through different modules of the system, while the Entity Relationship Diagram described the relationships between system entities.

These modeling techniques provide a clear representation of the system structure and help in understanding the interaction between different components of the AI avatar video generation system.

The next chapter presents the **final conclusion of the project**, summarizing the key contributions and outcomes of the developed system.

CHAPTER 13

CONCLUSION

13.1 Introduction

The rapid advancement of artificial intelligence has opened new possibilities for creating interactive and engaging educational tools. The **AI Avatar Engine for Real-Time Educational Video Generation** demonstrates how multiple AI technologies can be integrated to create a system capable of converting textual input into realistic avatar-based video responses.

The primary objective of this project was to design and implement an AI-powered system that can automatically generate educational videos using conversational intelligence, speech synthesis, and deep learning-based lip synchronization. The developed system successfully achieves this objective by combining multiple components into a unified processing pipeline.

This project highlights the potential of AI-driven multimedia systems to enhance digital learning experiences by providing interactive and visually engaging explanations through virtual avatars.

13.2 Summary of the System

The developed system integrates several technologies to convert user queries and educational documents into avatar-generated videos. The system architecture consists of a frontend interface for user interaction and a backend server responsible for executing the AI processing pipeline.

The major components of the system include:

- **Frontend Interface** – allows users to submit queries and interact with the AI tutor.
- **Backend API Server** – coordinates the processing of user input and manages the AI pipeline.
- **Language Model Integration** – generates intelligent responses to user queries.
- **Speech Synthesis Engine** – converts generated text responses into natural speech.

- **Sprout AI Avatar Engine** – generates lip-synchronized avatar videos using deep learning.
- **Video Processing Module** – composes video frames and audio into the final video output.
- **Document Processing Pipeline** – converts educational documents into instructional videos.

These components work together to create a system that can automatically produce educational video content without manual video recording.

13.3 Achievements of the Project

The project successfully demonstrates the integration of multiple AI technologies to build a functional avatar-based educational video generation system.

Key achievements of the project include:

- Designing a complete AI pipeline for generating avatar-based videos.
- Implementing a backend system using FastAPI to manage AI processing tasks.
- Developing a React-based frontend interface for user interaction.
- Integrating a conversational AI model for generating educational responses.
- Implementing speech synthesis for natural voice generation.
- Integrating the Wav2Lip deep learning model for realistic lip synchronization.
- Developing an automated pipeline for converting PDF documents into avatar videos.
- Optimizing system performance using model caching and GPU acceleration.

These achievements demonstrate the feasibility of creating automated educational video generation systems using modern AI technologies.

13.4 Contributions of the System

The developed system contributes to the field of AI-driven educational technology by providing an automated method for generating instructional videos. Unlike traditional video production

methods that require manual recording and editing, this system enables automatic creation of video explanations using AI-generated avatars.

The main contributions of the system include:

- **Automated Video Generation** – transforming text-based input into video presentations.
- **AI-Powered Educational Assistance** – providing interactive explanations through a virtual tutor.
- **Lip-Synchronized Avatar Animation** – generating realistic talking-head videos.
- **Document-to-Video Conversion** – converting educational documents into instructional videos.
- **Scalable System Architecture** – enabling future improvements and large-scale deployment.

13.5 Impact and Applications

The AI avatar engine developed in this project has potential applications across various domains. Some possible applications include:

- online education platforms
- virtual tutoring systems
- automated lecture generation
- corporate training programs
- digital content creation
- customer support virtual assistants

In educational environments, the system can help create interactive learning experiences by presenting information through visual avatars that explain concepts in a conversational manner.

The system can also reduce the time and effort required to produce instructional videos, making educational content creation more accessible and scalable.

13.6 Limitations

Although the system successfully demonstrates the concept of AI-driven video generation, certain limitations exist in the current implementation.

Some of the limitations include:

- video generation latency when running on limited hardware
- limited facial expressions for the avatar
- dependency on external AI services for language generation
- computational requirements for deep learning models

These limitations can be addressed in future versions of the system through improved models, optimized algorithms, and scalable infrastructure.

13.7 Final Remarks

The **AI Avatar Engine for Real-Time Educational Video Generation** successfully demonstrates how artificial intelligence technologies can be integrated to create an automated system capable of generating educational video content. By combining conversational AI, speech synthesis, and deep learning-based video generation, the system provides a novel approach to delivering educational explanations through virtual avatars.

The project highlights the growing potential of AI-powered multimedia systems in transforming digital learning environments. With further improvements and technological advancements, such systems can play a significant role in the future of education by providing interactive and personalized learning experiences.