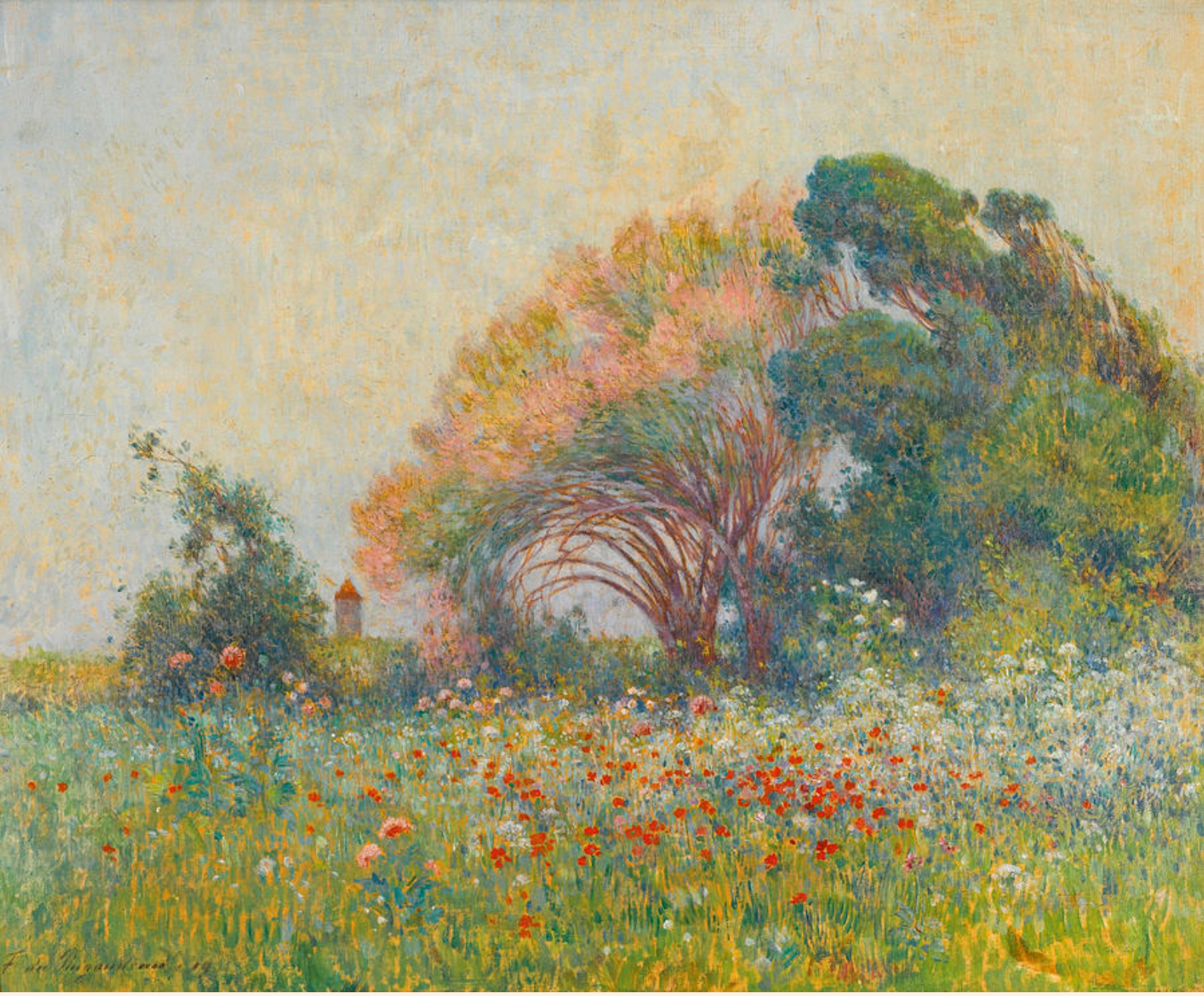

2026 Annual Report

À la poursuite

de la robustesse

de la résilience

et de la magnificence

Central Bank calendar year 2026

Central bank	Policy rate	Comment
Federal Reserve	3.64% ⇒ –	
European Central Bank	2.15% ⇒ –	
Bank of Japan	0.75% ⇒ +	
Bank of England	3.75% ⇒ –	
Bank of Canada	2.25% ⇒ –	
Reserve Bank of Australia	3.60% ⇒ 3.85% –	Feb +25 bp
Reserve Bank of New Zealand	3.00% ⇒ –	
Swiss National Bank	0% ⇒ –	
People's Bank of China	1.40% ⇒ –	DXY [_, _] USD/CNH [6.80596, 6.99573]

Account overview

Real estate in China

Commodities, bond yields & FX

Year-end prices

Y	USOIL	US10Y	DXY	USD/CNH	USD/JPY
2017	60.09	2.410%	92.124	6.510,10	112.664
2018	45.40	2.686%	96.173	6.867,10	109.640
2019	61.35	1.919%	96.389	6.958,80	108.588
2020	48.18	0.918%	89.937	6.500,20	103.215
2021	75.35	1.514%	95.598	6.362,00	115.068
2022	80.42	3.880%	103.522	6.919,00	131.072
2023	71.29	3.866%	101.333	7.120,41	140.998
2024	71.81	4.573%	108.480	7.333,75	157.101
2025	57.40	4.163%	98.280	6.973,94	156.652
2026	-	-	-	-	-
2017-2025	[0.01, 129.42]	[0.333%, 5.021%]	[88.253, 114.778]	[6.235,900, 7.428,800]	[101.180, 161.952]

Asset Selection and Classification Framework

Group A: Dominant Companies with Strong Structural Growth[1]

Y	NVDA	TSLA	AVGO	AMD	LLY	TSM	ASML	AAPL	GOOGL	MSFT	NFLX	IBKR	AMZN	META	COST
2017	**81.28%**	45.70%	45.33%	−9.35%	14.83%	37.91%	**54.92%**	46.11%	35.58%	37.66%	**55.06%**	**62.17%**	**55.96%**	**53.38%**	16.25%
2018	−31.01%	6.89%	−1.02%	**79.57%**	37.01%	−6.91%	−10.47%	−6.49%	−1.03%	18.74%	39.44%	−7.70%	28.43%	−25.71%	9.45%
2019	**76.25%**	25.70%	24.28%	**148.43%**	13.58%	**57.41%**	**90.17%**	**86.16%**	29.10%	**55.26%**	20.89%	−14.69%	23.03%	**56.57%**	44.28%
2020	**121.93%**	**743.44%**	38.55%	**99.98%**	28.46%	**87.68%**	**64.80%**	**80.75%**	31.03%	41.04%	**67.11%**	30.67%	**76.26%**	33.09%	28.19%
2021	**125.29%**	49.76%	**51.97%**	**56.91%**	**63.60%**	10.34%	**63.24%**	33.82%	**65.17%**	**51.21%**	11.41%	30.37%	2.38%	23.13%	**50.67%**
2022	−50.31%	−65.03%	−15.97%	−54.99%	32.45%	−38.08%	−31.37%	−26.83%	−38.67%	−28.69%	−51.05%	−8.90%	−49.62%	−64.22%	−19.59%
2023	**238.87%**	**101.72%**	**99.64%**	**127.59%**	**59.34%**	39.62%	38.53%	48.18%	**58.83%**	**56.80%**	**65.11%**	14.58%	**80.88%**	**194.13%**	44.60%
2024	**171.17%**	**62.52%**	**107.70%**	−18.06%	32.44%	**89.89%**	−8.43%	30.07%	35.51%	12.09%	**83.07%**	**113.11%**	44.39%	**65.42%**	38.81%
2025	38.88%	11.36%	49.28%	**77.30%**	39.21%	**53.88%**	**54.36%**	8.56%	**65.35%**	14.74%	5.19%	45.60%	5.21%	12.74%	−5.89%
CAGR	**60.30%**	46.75%	39.17%	38.61%	34.71%	29.96%	28.47%	28.30%	26.31%	25.61%	25.23%	24.23%	22.38%	21.42%	20.57%

Group B: Leveraged ETFs with High Asymmetric Potential

Y	NVDL	FBL	TSLL	AVGX	TQQQ	QLD	SOXL	UGL	AGQ
2017	-	-	-	-	**118.06%**	**70.30%**	**141.51%**	22.50%	5.49%
2018	-	-	-	-	−19.90%	−8.37%	−39.58%	−8.02%	−22.10%
2019	-	-	-	-	**133.67%**	**81.41%**	**229.84%**	31.11%	20.02%
2020	-	-	-	-	**110.05%**	**88.88%**	**69.74%**	39.04%	**62.02%**
2021	-	-	-	-	**82.98%**	**54.67%**	**118.69%**	−12.30%	−32.25%
2022	-	-	-	-	−79.20%	−60.64%	−85.78%	−7.59%	−7.89%
2023	**377.87%**	**192.46%**	**129.76%**	-	**193.06%**	**116.89%**	**224.72%**	15.56%	−15.09%
2024	**344.58%**	**112.72%**	**91.71%**	-	**56.07%**	42.42%	−13.03%	46.36%	23.92%
2025	32.57%	−1.51%	−30.58%	44.63%	33.25%	30.10%	**53.90%**	**137.57%**	**360.71%**
CAGR	**204.25%**	**82.99%**	45.14%	44.63%	39.41%	33.07%	30.59%	23.51%	19.13%

[1] Market Cap > $300B, CAGR (since 2017) > 20%, with at least one annual peak > 50%

Group C: Emerging Growth Stocks with High Asymmetric Potential

Y	GEV	OKLO	HOOD	PLTR	VRT	RKLB	CRWD	ASTS	MU	LITE	STX
2017	-	-	-	-	-	-	-	-	**87.59%**	26.52%	9.61%
2018	-	-	-	-	-	-	-	-	−22.84%	−14.09%	−7.77%
2019	-	-	-	-	12.55%	-	-	-	**69.49%**	88.76%	**54.19%**
2020	-	-	-	-	69.27%	-	**324.74%**	37.59%	39.79%	19.55%	4.47%
2021	-	-	-	−22.68%	33.74%	21.46%	−3.34%	−41.53%	23.90%	11.57%	**81.76%**
2022	-	0.71%	−54.17%	−64.74%	−45.29%	−69.30%	−48.58%	−39.29%	−46.34%	−50.68%	−53.43%
2023	-	6.45%	**56.51%**	**167.45%**	**251.61%**	46.68%	**142.49%**	25.10%	**70.75%**	0.48%	**62.27%**
2024	-	**101.04%**	**192.46%**	**340.48%**	136.54%	**360.58%**	34.01%	**249.92%**	−1.38%	60.15%	1.10%
2025	**98.70%**	**238.01%**	**203.54%**	**135.03%**	42.60%	**173.89%**	37.00%	**244.22%**	**239.13%**	**339.06%**	**219.07%**
CAGR	**98.70%**	**64.29%**	**58.85%**	49.82%	49.30%	47.15%	45.27%	39.47%	33.00%	28.47%	24.55%

Key dates

Date	Event	Notes
29 Jun 2007	iPhone launch	Start of the mobile internet cycle
25 Nov 2008	First Fed QE phase	Shift in global monetary regime
3 Jan 2009	Bitcoin created	Emergence of a new monetary paradigm
6 Mar 2009	Post-GFC capitulation	Trough of the post-2008 cycle
23 Mar 2020	Fed unlimited QE	Trough of the pandemic shock
13 Oct 2022	Inflation capitulation (US CPI)	Trough of the monetary tightening cycle
30 Nov 2022	ChatGPT launched	Start of the AI cycle
23 Oct 2023	US 10Y yield peak (5 %)	End of the rate-shock episode
7 Apr 2025	Global tariff shock	Trough of the geopolitical and trade cycle

Period	Duration (days)	Event	SPX drawdown
24 Mar 2000 - 10 Oct 2002	931	Dot-com bust & 9/11 attacks	-50 %
11 Oct 2007 - 6 Mar 2009	512	Housing bubble & global financial crisis	-57 %
21 Sep 2018 - 26 Dec 2018	96	Trade war & Fed rate-hike fears	-20 %
19 Feb 2020 - 23 Mar 2020	33	Covid-19 lockdowns	-34 %
04 Jan 2022 - 13 Oct 2022	282	Inflation & Fed rate-hike fears	-26 %

VIX history

Year	Low	High	Date of high	Notes (date of high)	Days VIX > 30	Days VIX > 40	Days VIX > 50
2008	15.82	96.40	Oct 23, 2008	Global financial crisis (GFC)	84	67	52
2009	16.26	57.36	Jan 20, 2009	Recession fears	122	66	17
2010	15.23	48.20	May 21, 2010	Eurozone crisis	31	6	0
2011	14.27	48.00	Aug 8, 2011	US credit-rating downgrade	80	21	0
2012	13.30	27.73	Jun 4, 2012	Fears around Spanish banks	0	0	0
2013	11.05	21.91	/	/	0	0	0
2014	10.28	31.06	Oct 15, 2014	Fear of QE ending	1	0	0
2015	10.88	53.29	Aug 24, 2015	China equity crash	5	1	1
2016	10.93	32.09	Jan 20, 2016	Oil and China fears	3	0	0
2017	8.56	17.28	/	/	0	0	0
2018	8.92	50.30	Feb 6, 2018	VIX short-vol squeeze	11	2	1
2019	11.03	28.53	/	/	0	0	0
2020	11.75	85.47	Mar 18, 2020	Covid-19 lockdowns	104	46	21
2021	14.10	37.51	Jan 27, 2021	GameStop squeeze	12	0	0
2022	16.34	38.94	Jan 24, 2022	Aggressive Fed pivot	75	0	0
2023	11.81	30.81	Mar 13, 2023	SVB crisis	1	0	0
2024	10.62	65.73	Aug 5, 2024	BOJ + recession fears	2	1	1
2025	13.38	60.13	Apr 7, 2025	Trump tariffs	14	6	4
2026	-	-	-	-	-	-	-

Statistics

Historical Asset Evolution of Each Portfolio (denominated in CNH)[II]

FY	K	YoY	YoY%	X	YoY	YoY%	P	YoY	YoY%	TSB	YoY	YoY%
2019	148,229.58	-	-	-	-	-	-	-	-	148,229.58	-	-
2020	167,665.72	+19,436.14	+13.11%	10,302.47	-	-	-	-	-	177,968.19	+29,738.61	+20.06%
2021	1,171,780.91	+1,004,115.19	+598.88%	31,894.13	+21,591.66	+209.58%	-	-	-	1,203,675.04	+1,025,706.85	+576.34%
2022	1,624,821.19	+453,040.28	+38.66%	59,067.55	+27,173.42	+85.20%	-	-	-	1,683,888.74	+480,213.70	+39.90%
2023	1,558,130.51	-66,690.68	−4.10%	133,736.28	+74,668.73	+126.41%	8,957.43	-	-	1,700,824.22	+16,935.48	+1.01%
2024	1,531,034.00	-27,096.51	−1.74%	209,357.42	+75,621.14	+56.54%	35,007.09	+26,049.66	+290.82%	1,775,398.51	+74,574.29	+4.38%
2025	2,690,102.59	+1,159,068.59	+75.70%	287,936.34	+78,578.92	+37.53%	72,089.78	+37,082.69	+105.93%	3,050,128.71	+1,274,730.20	+71.80%
2026	-	-	-	-	-	-	-	-	-	-	-	-
											CAGR	+%

Benchmark Performance since 2017

FY	**BTC**	NDX	**SLV**	GLD	**BRK.A**	SPX	Nikkei	CL	DJI	DAX	CFF	HSI
2017	**1,324.24%**	31.52%	5.82%	12.81%	21.91%	19.42%	19.10%	77.29%	25.08%	12.51%	1.78%	35.99%
2018	−73.37%	−1.04%	−9.19%	−1.94%	**2.82%**	−6.24%	−12.08%	−26.94%	−5.63%	−18.26%	−30.00%	−13.61%
2019	**94.10%**	37.96%	14.88%	17.86%	10.98%	28.88%	18.20%	91.99%	22.34%	25.48%	30.75%	9.07%
2020	**304.57%**	47.58%	47.30%	24.81%	2.42%	16.26%	16.01%	119.76%	7.25%	3.55%	24.62%	−3.40%
2021	**59.40%**	26.63%	−12.45%	−4.15%	29.57%	26.89%	4.91%	−3.40%	18.73%	15.79%	6.70%	−14.08%
2022	−64.23%	−32.97%	2.37%	−0.77%	**4.00%**	−19.44%	−9.37%	−12.53%	−8.78%	−12.35%	−20.21%	−15.46%
2023	**155.82%**	53.81%	−1.09%	12.69%	15.77%	24.23%	28.24%	−19.22%	13.70%	20.31%	−7.00%	−13.82%
2024	**120.76%**	24.88%	20.89%	26.66%	25.49%	23.31%	19.22%	−17.12%	12.88%	18.85%	7.69%	17.67%
2025	−6.27%	20.17%	**144.66%**	63.68%	10.85%	16.39%	26.18%	−16.15%	12.97%	23.01%	24.75%	27.77%
CAGR	**64.85%**	20.08%	17.48%	15.35%	13.36%	13.22%	11.36%	11.16%	10.38%	8.78%	2.37%	1.71%

II

FY2019 : Jan 1, 2019 – Mar 12, 2020
FY2020 : Mar 13, 2020 – Jan 7, 2021
FY2021 : Jan 8, 2021 – Feb 6, 2022
FY2022 : Feb 7, 2022 – Jan 23, 2023
FY2023 : Jan 24, 2023 – Feb 14, 2024
FY2024 : Feb 15, 2024 – Feb 12, 2025 **USDCNH 7.30391**
FY2025 : Feb 13, 2025 – Apr 14, 2026 **USDCNH 6.81877(FX Impact −6.64%)**
FY2026 : Apr 15, 2026 – **USDCNH(FX Impact 0%)**

Portfolio K Balance Sheet (as of _____)

Category	Mkt Value (USD)	Mkt Value (CNH)	Weight %
Assets			
Cash[III]	-	_____	____%
Funds[IV]	-	_____	____%
Cash Equivalents	-	_____	____%
- [Fund 1]	-	_____	____%
- [Fund 2]	-	_____	____%
Securities[V]	_____	_____	____%
Cash Equivalents	_____	_____	____%
- [Asset A]	_____	_____	____%
- [Asset B]	_____	_____	____%
- [Asset C]	_____	_____	____%
- [Asset D]	_____	_____	____%
Crypto[VI]	_____	_____	____%
Cash Equivalents (USDT)	_____	_____	____%
Total Assets	_____	_____	**100.00 %**

[III] CNY __, CHF __, JPY __, SGD __, USD __, AUD __, GBP __, HKD __, CAD __, NZD __, EUR __, KRW __, VND __, INR __

[IV] [Asset Manager]

[Asset Manager]

[V] [Broker] (A/C ____)

[Broker] (A/C ____)

[VI] Exchange (A/C ____)

Portfolio X Balance Sheet (as of ____)

Category	Mkt Value (USD)	Mkt Value (CNH)	Weight %
Assets			
Funds[VII]	-	_____	____%
- [Fund 1]	-	_____	____%
- [Fund 2]	-	_____	____%
- [Fund 3]	-	_____	____%
- [Fund 4]	-	_____	____%
- [Fund 5]	-	_____	____%
- [Fund 6]	-	_____	____%
- [Fund 7]	-	_____	____%
Securities[VIII]	_____	_____	____%
Cash Equivalents	_____	_____	____%
- [Asset A]	_____	_____	____%
- [Asset B]	_____	_____	____%
- [Asset C]	_____	_____	____%
- [Asset D]	_____	_____	____%
- [Asset E]	_____	_____	____%
- [Asset F]	_____	_____	____%
- [Asset G]	_____	_____	____%
Total Assets	-	_____	**100.00 %**

[VII] [Asset Management Name]

[VIII] Interactive Brokers (A/C ____)

Portfolio P Balance Sheet (as of ____)

Category	Mkt Value (USD)	Mkt Value (CNH)	Weight %
Assets			
Cash[IX]	-	_____	____%
Funds[X]	-	_____	____%
- [Fund Code]	-	_____	____%
Securities[XI]	_____	_____	____%
Cash Equivalents	_____	_____	____%
- [Asset A]	_____	_____	____%
- [Asset B]	-	_____	____%
- [Asset C]	_____	_____	____%
- [Asset D]	_____	_____	____%
- [Asset E]	_____	_____	____%
- [Asset F]	_____	_____	____%
Total Assets	-	_____	**100.00 %**

[IX] CN ____
[X] [Asset Management Name]
[XI] Ping An (A/C ____)
IBKR (A/C ____)
Schwab (A/C ____)

Changes in Non-Investment Gains and Losses during FY2026

#	Period	Portfolio	Balance in ¥	Remarks

Historical Capital Flows by Portfolio

FY	M	L	F	J	K-M	K-F	K-J	X-M	X-L	X-F	P-M	P-F
2019	148,229.58	-	-	-	+148,229.58	-	-	-	-	-	-	-
2020	19,436.14	10,302.47	-	-	+19,436.14	-	-	-	+10,302.47	-	-	-
2021	1,005,706.85	20,000.00	-	-	+1,004,115.19	-	-	+1,591.66	+20,000.00	-	-	-
2022	414,391.00	23,800.00	42,022.70	-	+414,391.00	+38,649.28	-	-	+23,800.00	+3,373.42	-	-
2023	33,000.00	74,700.00	(90,764.52)	-	+23,000.00	(89,690.68)	-	-	+74,700.00	(31.27)	+10,000.00	(1,042.57)
2024	(343,300.00)	53,600.00	277,274.29	87,000.00	(364,300.00)	+250,203.49	+87,000.00	-	+53,600.00	+22,021.14	+21,000.00	+5,049.66
2025	396,650.00	43,908.00	508,390.20	325,782.00	+364,300.00	+468,986.59	+325,782.00	+2,000.00	+43,908.00	+32,670.92	+30,350.00	+6,732.69
Total	1,674,113.57	226,310.47	736,922.67	412,782.00	+1,609,171.91	+668,148.68	+412,782.00	+3,591.66	+226,310.47	+58,034.21	+61,350.00	+10,739.78