부인암 협진

20191212

이0숙

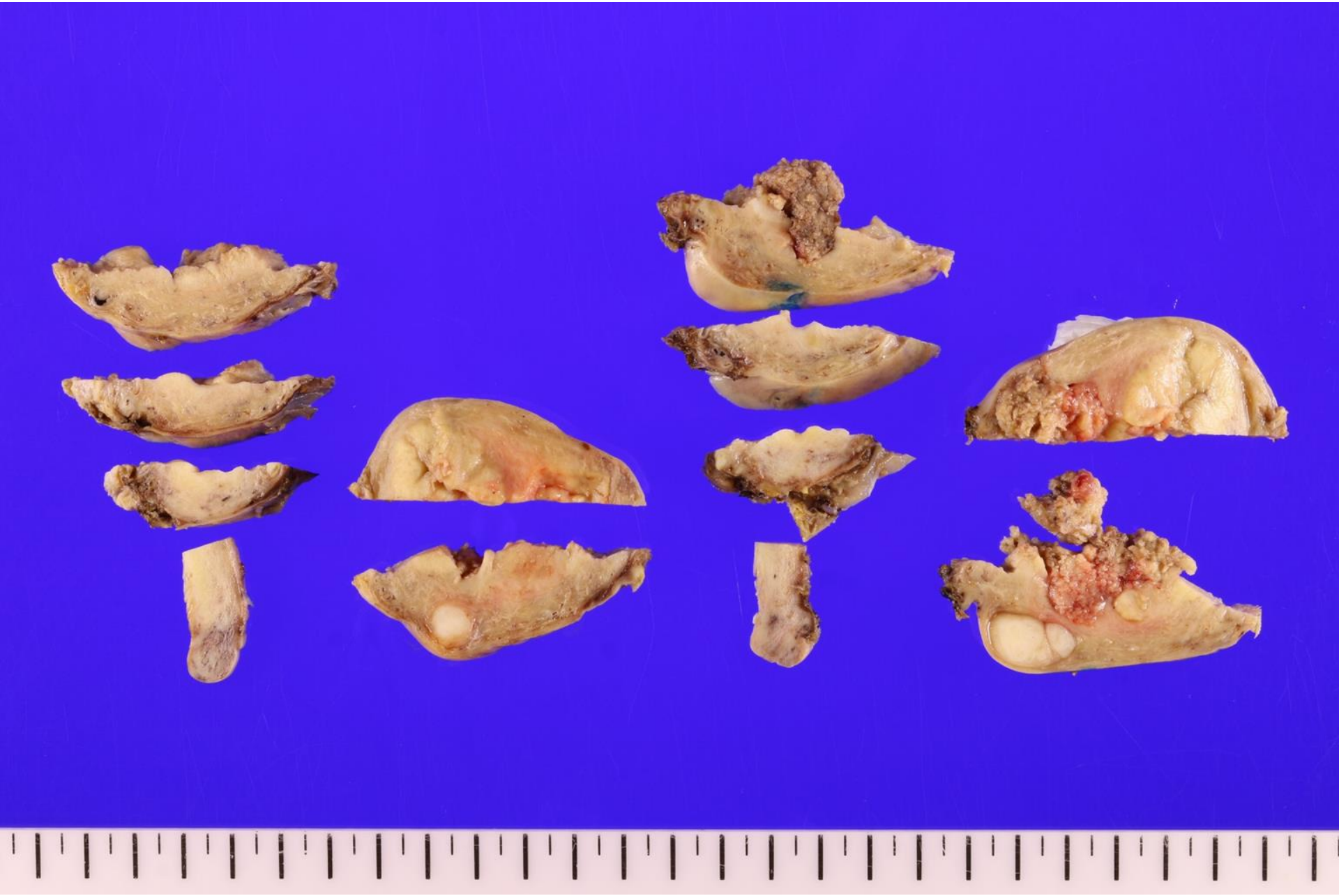

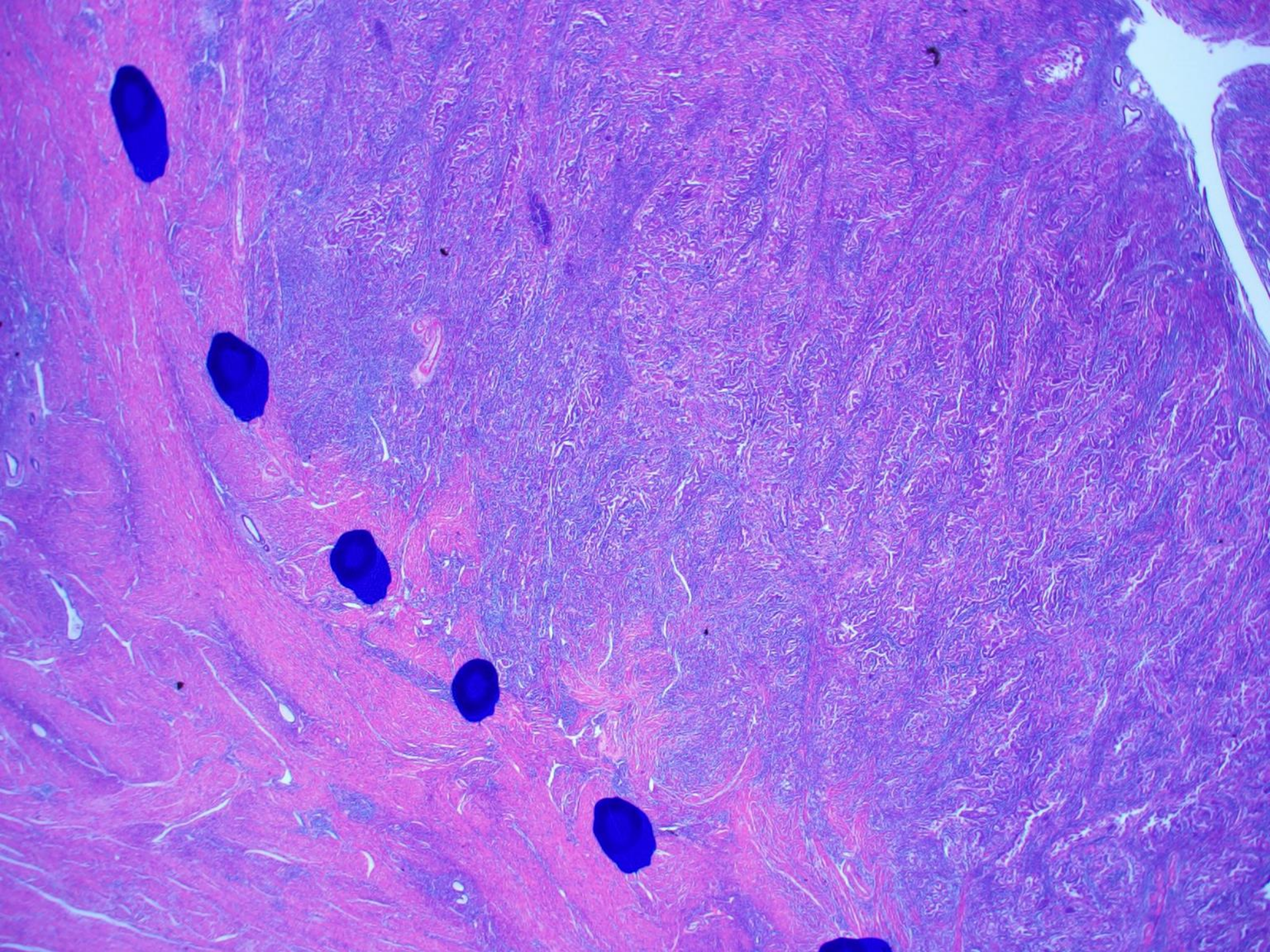

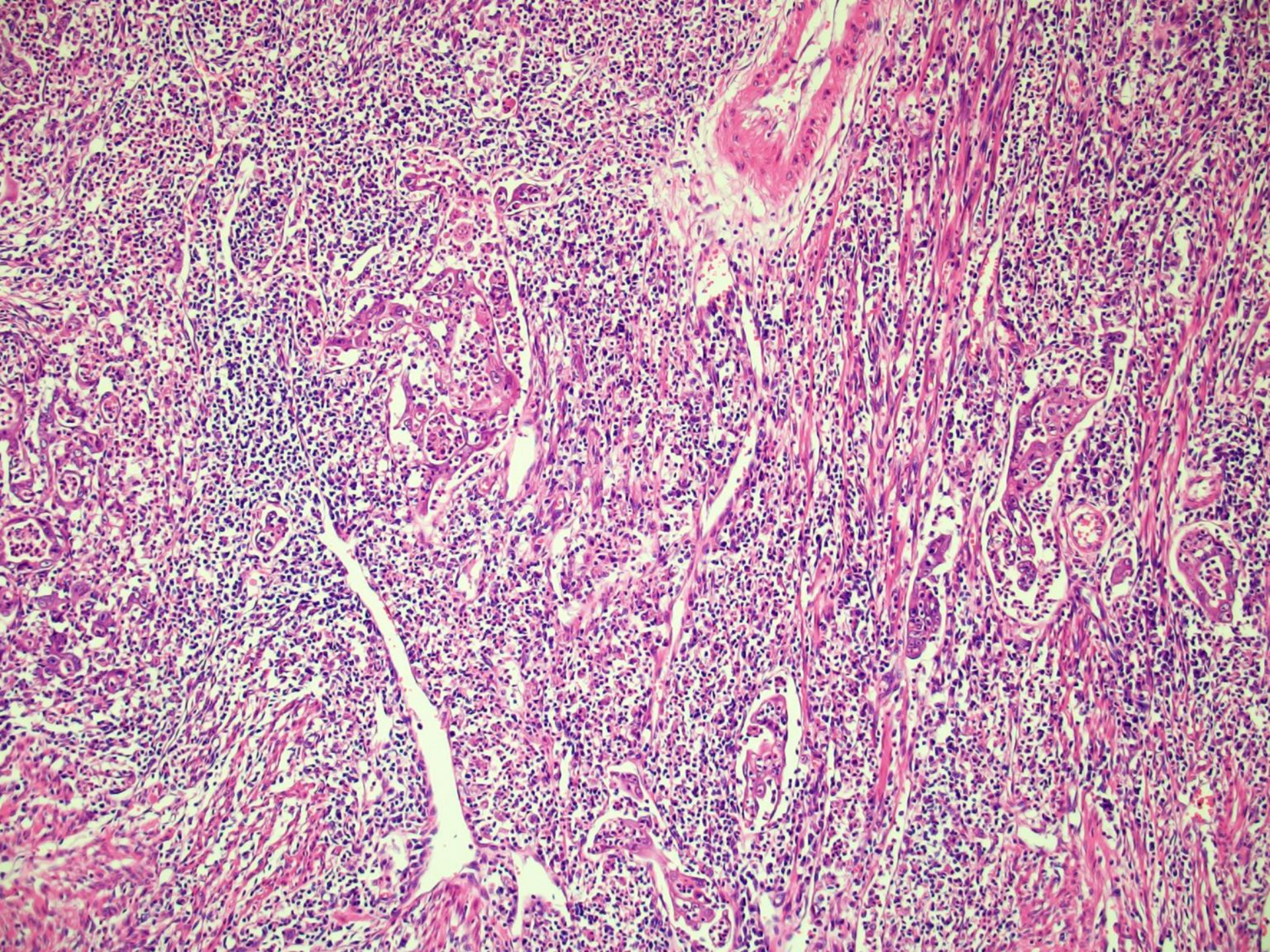

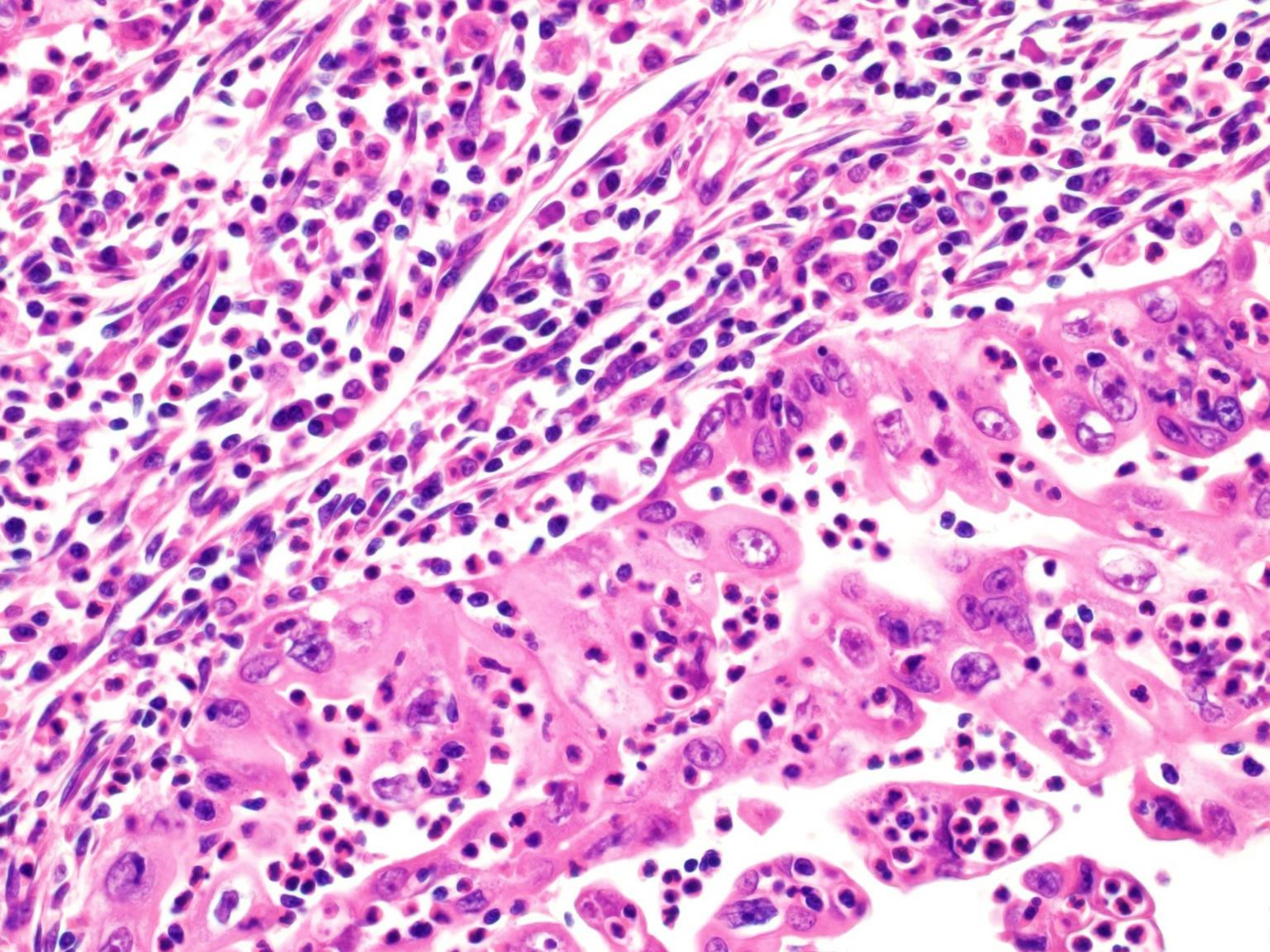

안0옥

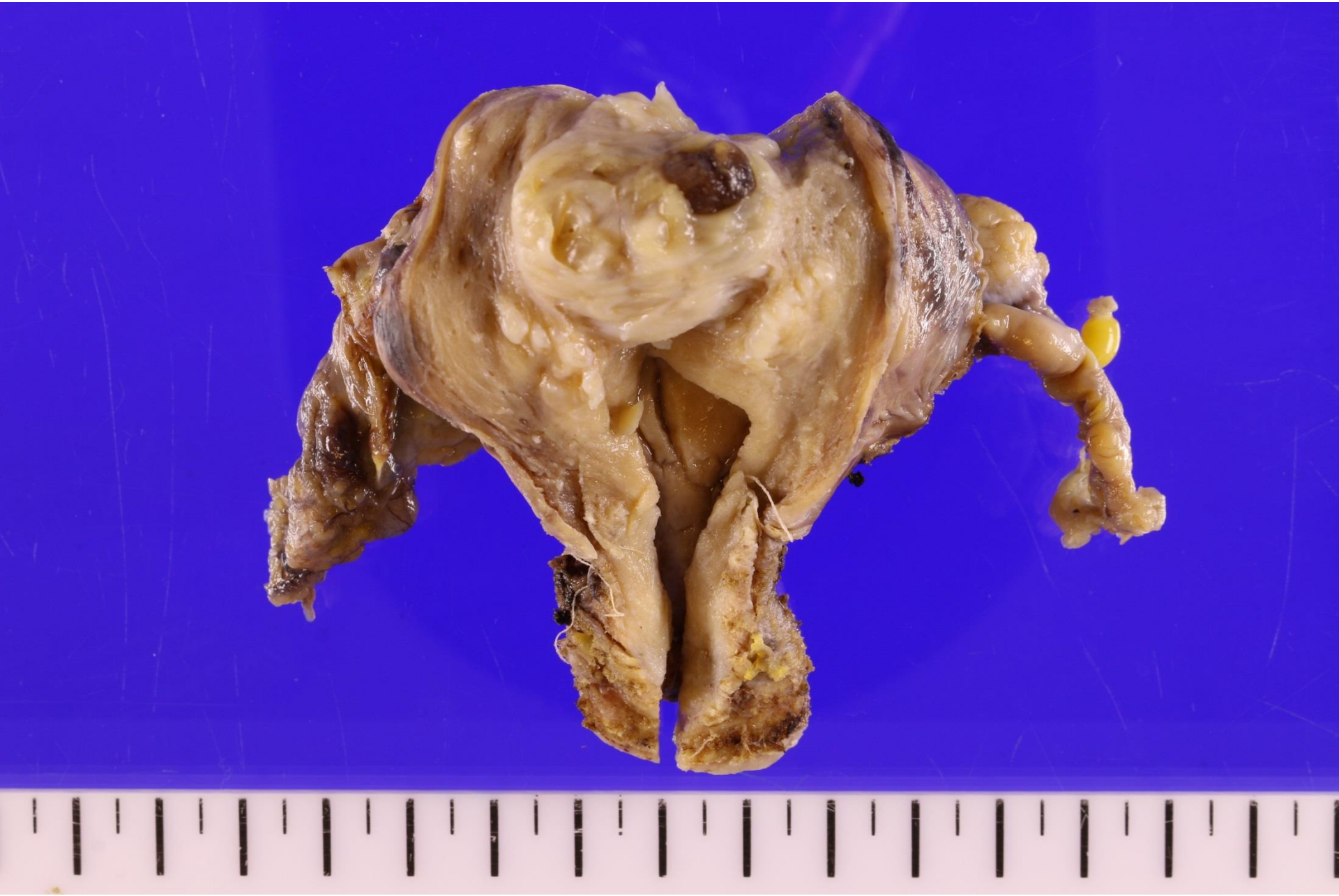

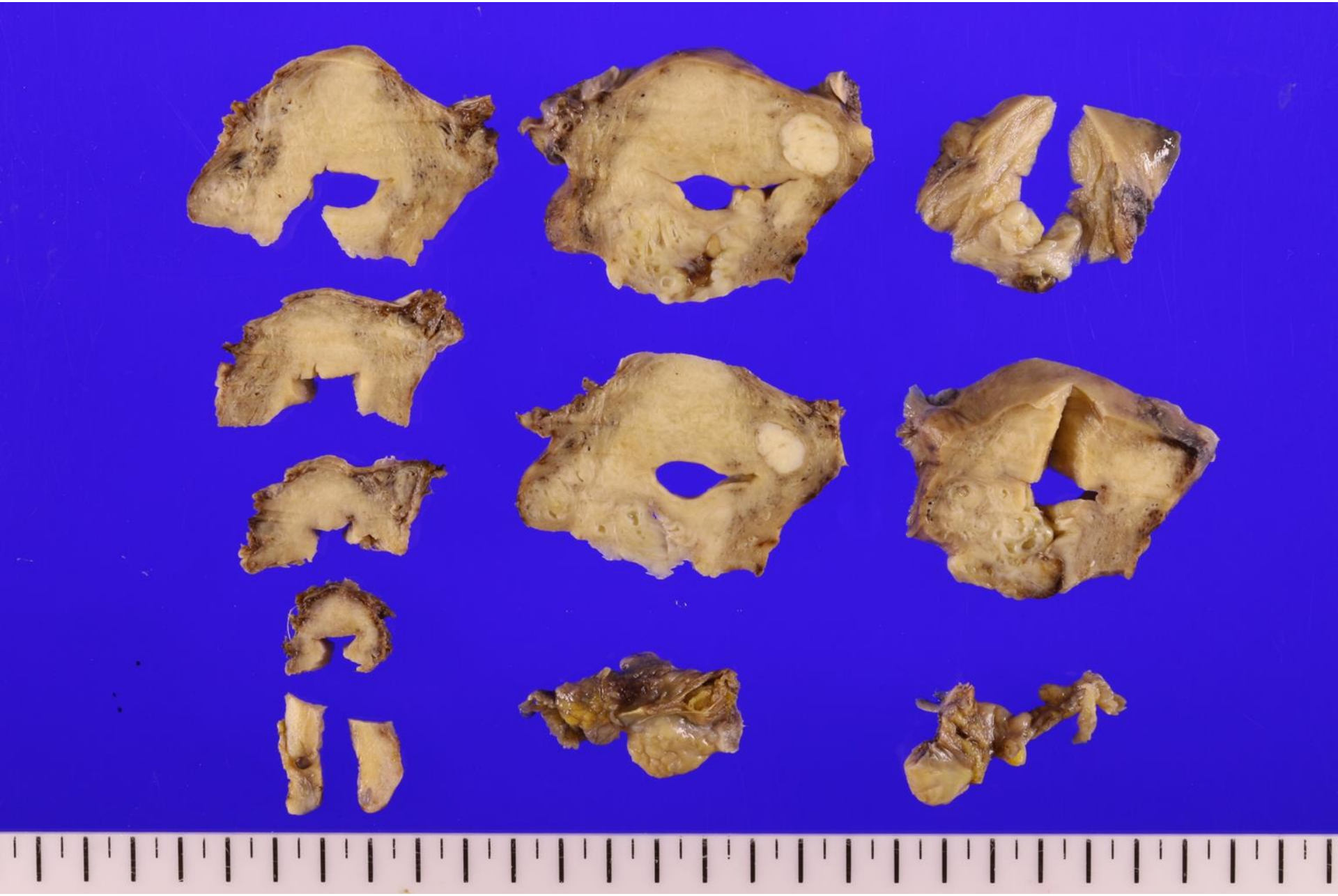

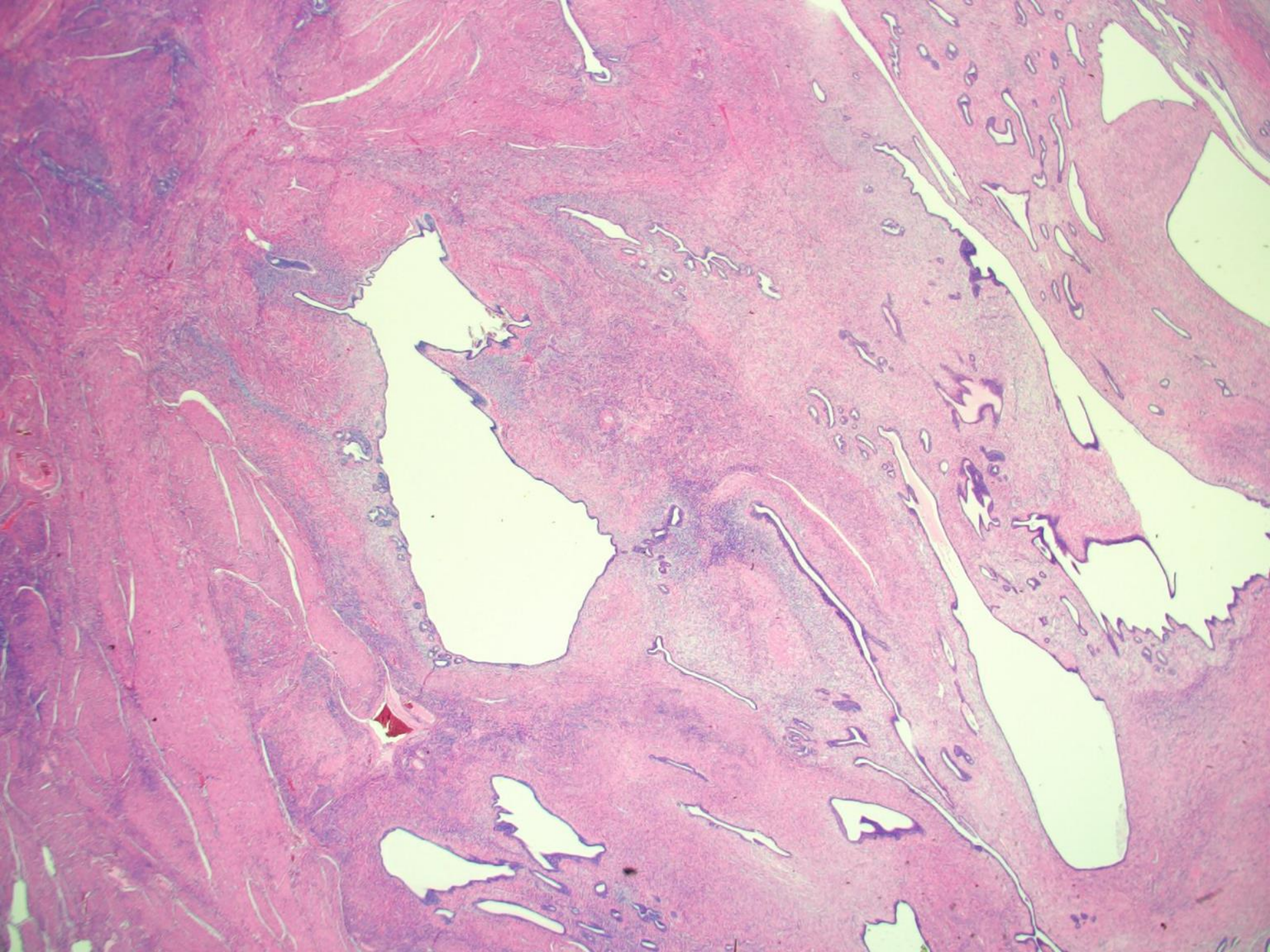

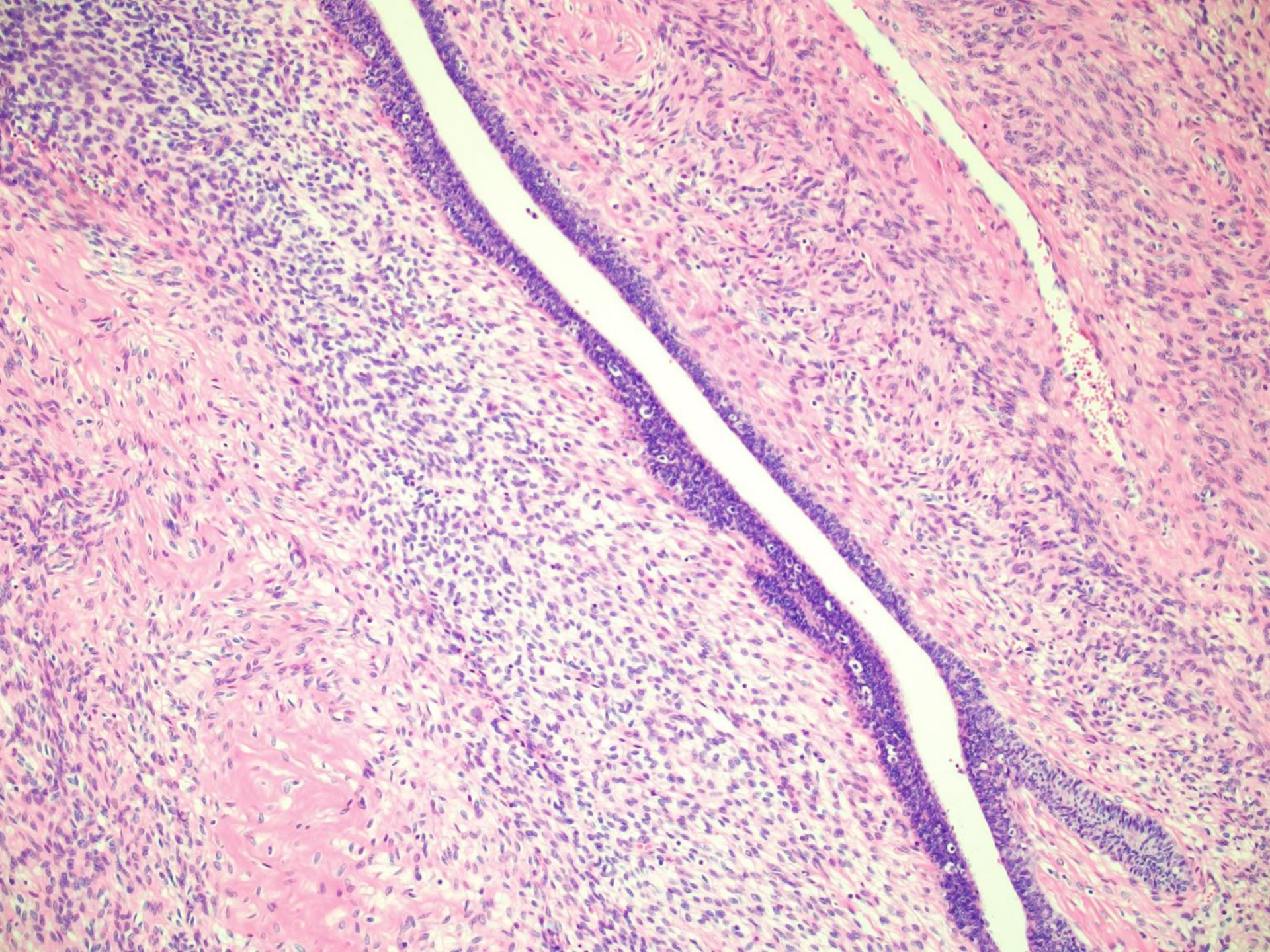

김0순
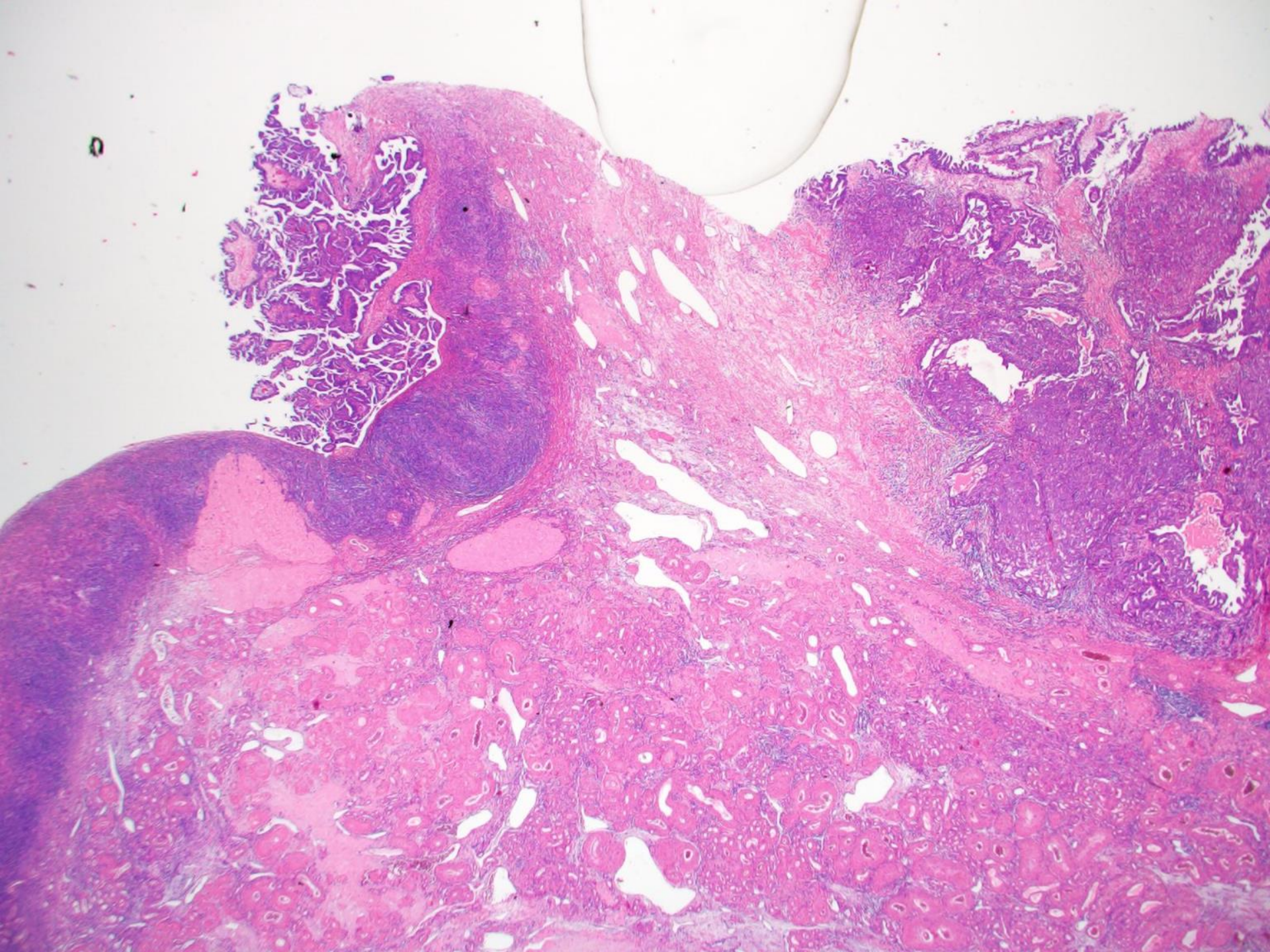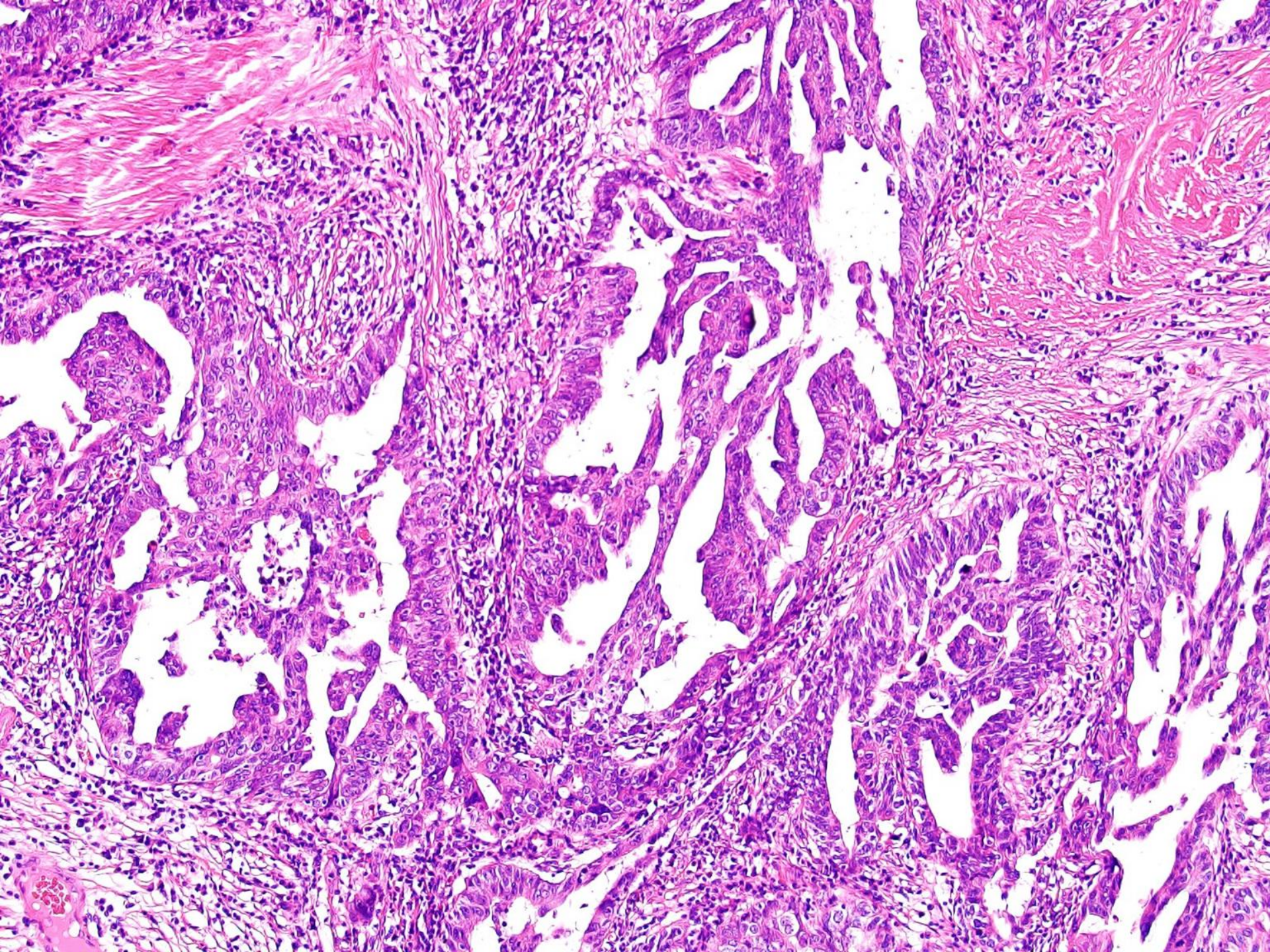
1