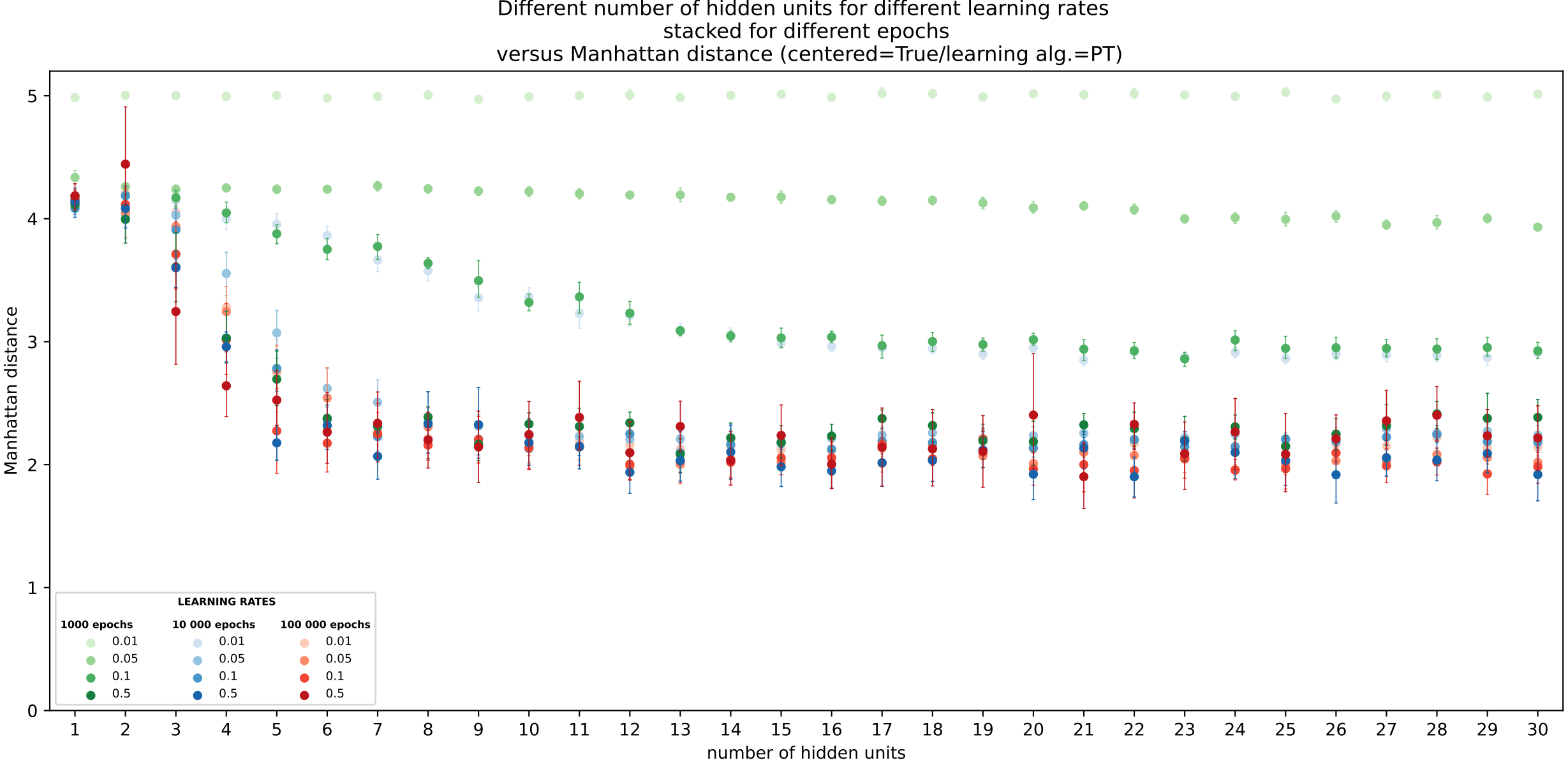
Different number of hidden units for different learning rates
stacked for different epochs
versus Manhattan distance (centered=True/learning alg.=PT)
Manhattan distance
number of hidden units
LEARNING RATES
1000 epochs
10 000 epochs
100 000 epochs
0.01
0.05
0.1
0.5