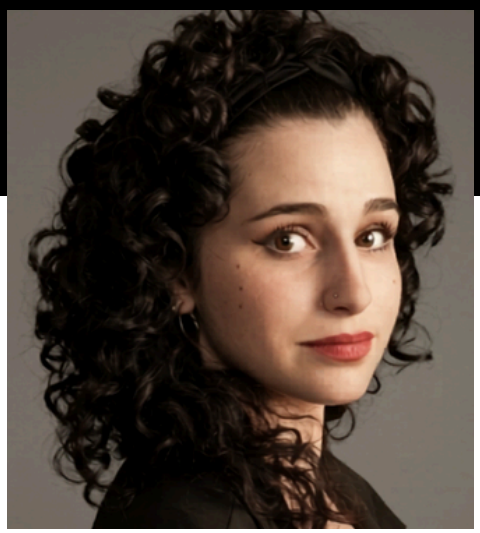

TRINIDAD MARGNI

Project Manager | Team Leader | CSM®

+5 years of experience. I have led cross-functional international teams and projects for clients such as United Airlines and YouTube, delivering global initiatives across multiple time zones. I've also supported a team of 30 professionals in tech, including Developers, QAs, and DevOps, assigned to the ServiceNow account.

26 years | ESTJ

trinidadmargni@gmail.com

www.trinidadmargni.com

linkedin.com/in/trinidadmargni

C.A.B.A., Argentina

Languages

- **English** - Advanced
- **Spanish** - Native
- **Japanese** - Beginner

Education

MBA – Master in Business Administration
UAI - Univesity | 2025 - 2027

Bachelor's Degree in Journalism
UAI - Univesity | 2019 - 2023

Other Achievements

IT Project Manager Professional Certificate
IBM and Coursera | 2026

CSM - Certified ScrumMaster®
Scrum Alliance | 2024

Google's Career: Project Management
Google and Coursera | 2021

Front-End Development – React Js.
CoderHouse, & SheCodes | 2021 - 2022

Click here to see my certifications

Work Experience

Sept. 2025 - Present

Team Success Manager

Nortal

Led cross-functional technology teams of 30 professionals, assigned to the ServiceNow account, driving alignment, performance, and continuous improvement while cultivating a strong team culture and enabling effective cross-functional collaboration.

April 2024 - Sept. 2025

Senior Project Manager

.Monks | YouTube Team

Owned delivery of global email development projects for the client YouTube, driving alignment between engineering and stakeholders to ensure scalable, high-quality releases impacting millions of users.

March 2023 - April 2024

Ssr. Project Manager

VML | United Airlines Team

Led web releases and hotfixes, along with email development projects, for the United Airlines client, collaborating with Development, QA, Design, Copywriting, and stakeholders to ensure seamless execution, impacting millions worldwide.

Nov. 2022 - March 2023

Project Manager

The Darl

Managed client accounts, projects, and processes within a marketing agency, leading the launch of website development and email marketing initiatives, ensuring smooth execution from planning to delivery.

Dec. 2020 - Nov. 2022

Marketing Project Manager

Snappy Commerce

Led the marketing team with an OKR-driven approach, overseeing digital initiatives including content, paid media, and PR, while coordinating website maintenance, SEO, and rebranding in collaboration with development teams.

My Skills

Leadership & Delivery: Cross-Functional Team Leadership | Stakeholder Management | Decision-Making & Problem Solving

Project & Product: Project Delivery (IT & Marketing) | Agile Methodologies | Product Lifecycle Management | Risk Management | Resource Planning & Allocation

Technical & Tools: Technical Fundamentals (JavaScript, Reactjs) | AI: Generative AI, Prompt Engineering, AI Assisted Development