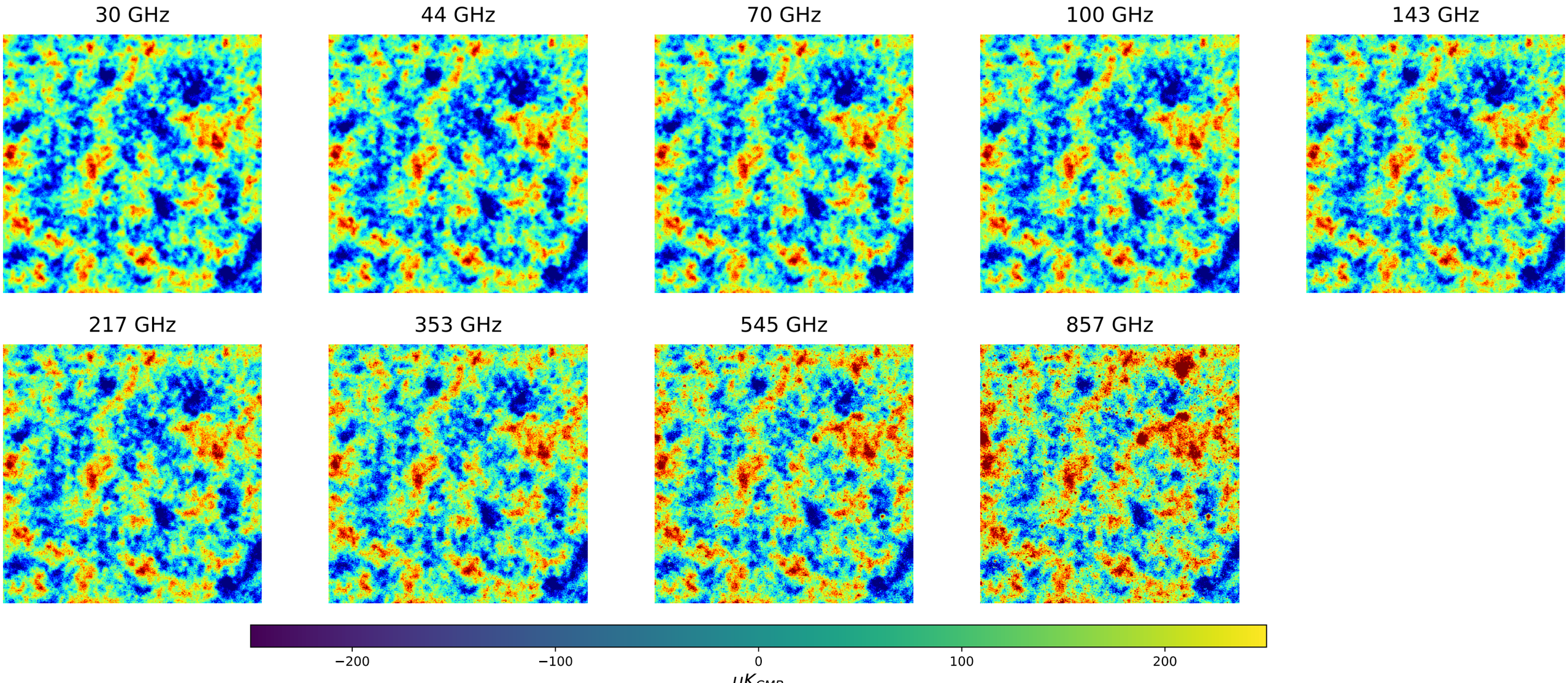Total Observed Signals (Zoomed) - Frequency Evolution