TFM - ILC Vs. CILC y-maps and μy-maps

Joan Ribot Oliver

2026

Universidad de Cantabria

y-maps Residual Comparison: P-ILC vs P-CILC

4 layers: tSZ, μ-distortion, CMB and noise ($0.2\mu K\cdot$arcmin)

$\mu = 2 \times 10^{-4}$, freqs = [30, 40, 90, 150, 220, 270] GHz

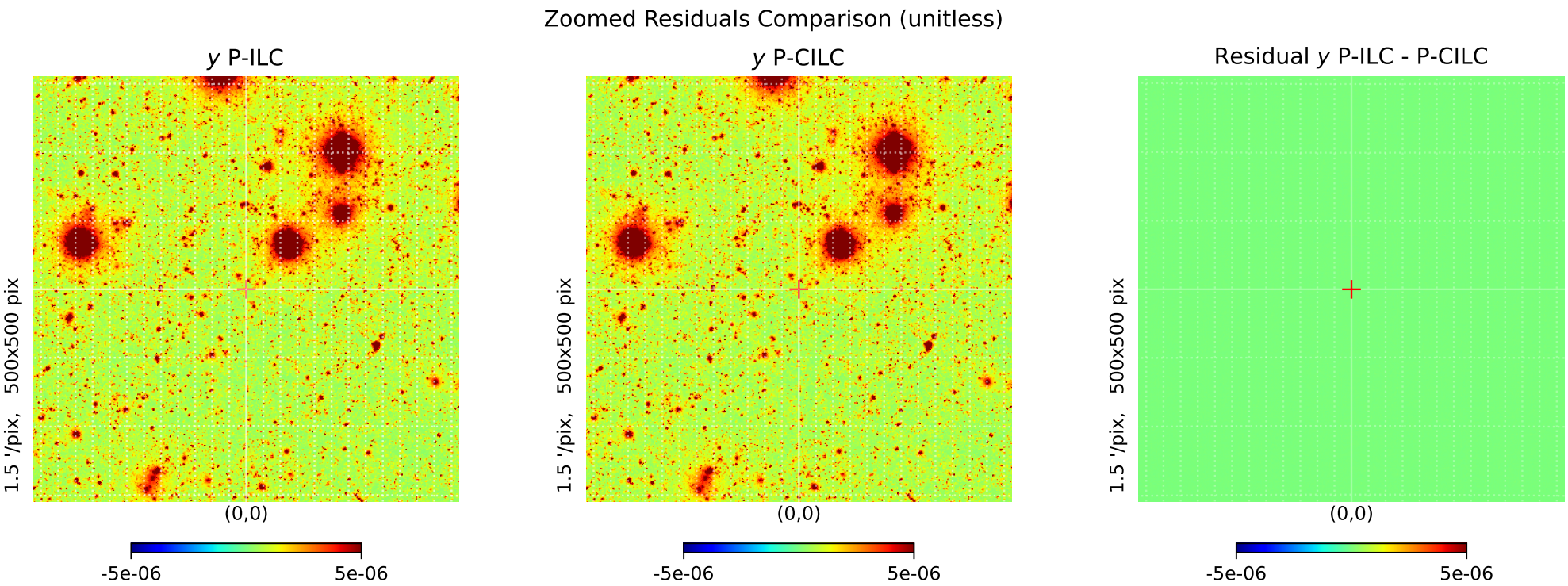

μy-maps Residual Comparison: P-ILC vs P-CILC

4 layers: tSZ, μ-distortion, CMB and noise ($0.2\mu K\cdot$arcmin)

$\mu = 2 \times 10^{-4}$, freqs = [30, 40, 90, 150, 220, 270] GHz

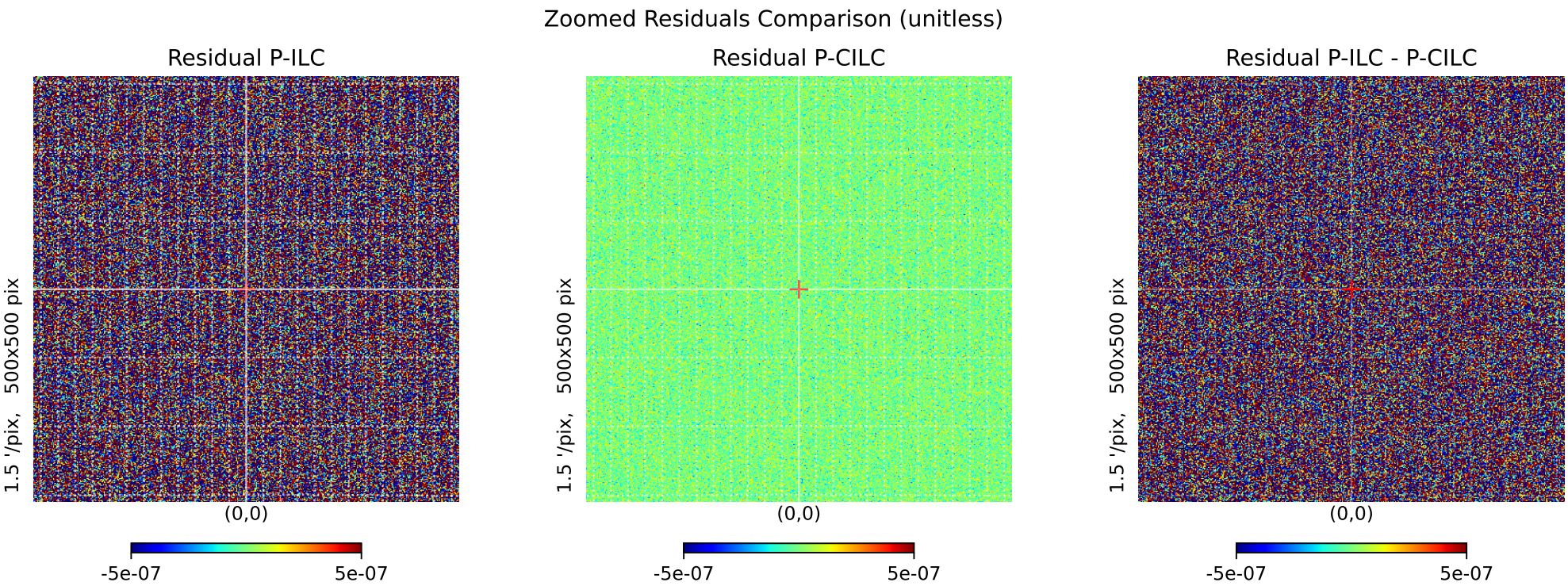

TT plot for y correlation: P-ILC Vs. P-CILC

4 layers: tSZ, μ-distortion, CMB and noise ($0.2\mu K\cdot$arcmin)

$\mu = 2 \times 10^{-4}$, freqs = [30, 40, 90, 150, 220, 270] GHz, r = full map

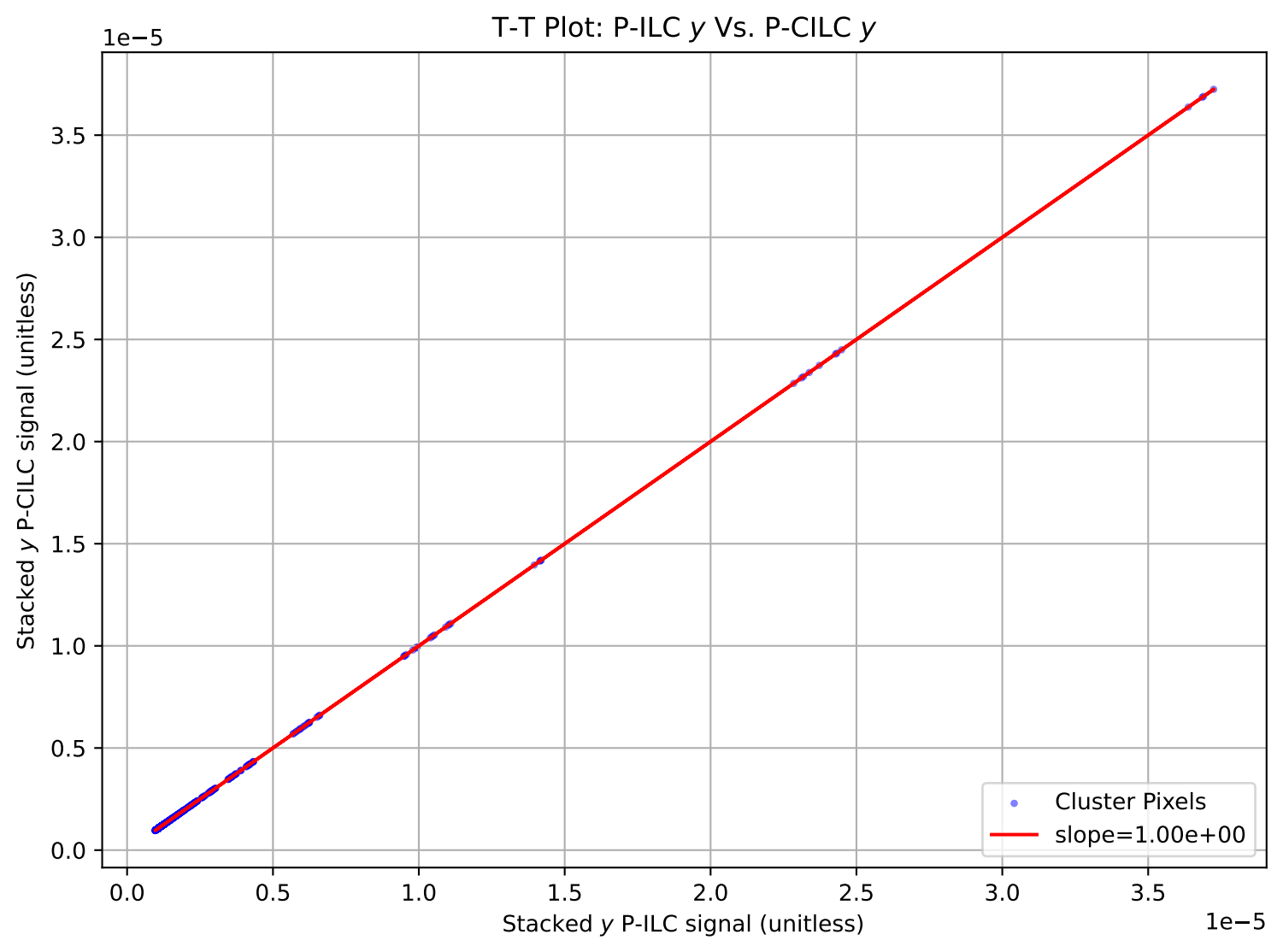

TT plot for y correlation: P-ILC Vs. P-CILC

4 layers: tSZ, μ-distortion, CMB and noise ($0.2\mu K\cdot$arcmin)

$\mu = 2 \times 10^{-4}$, freqs = [30, 40, 90, 150, 220, 270] GHz, $r = 10$ pixels

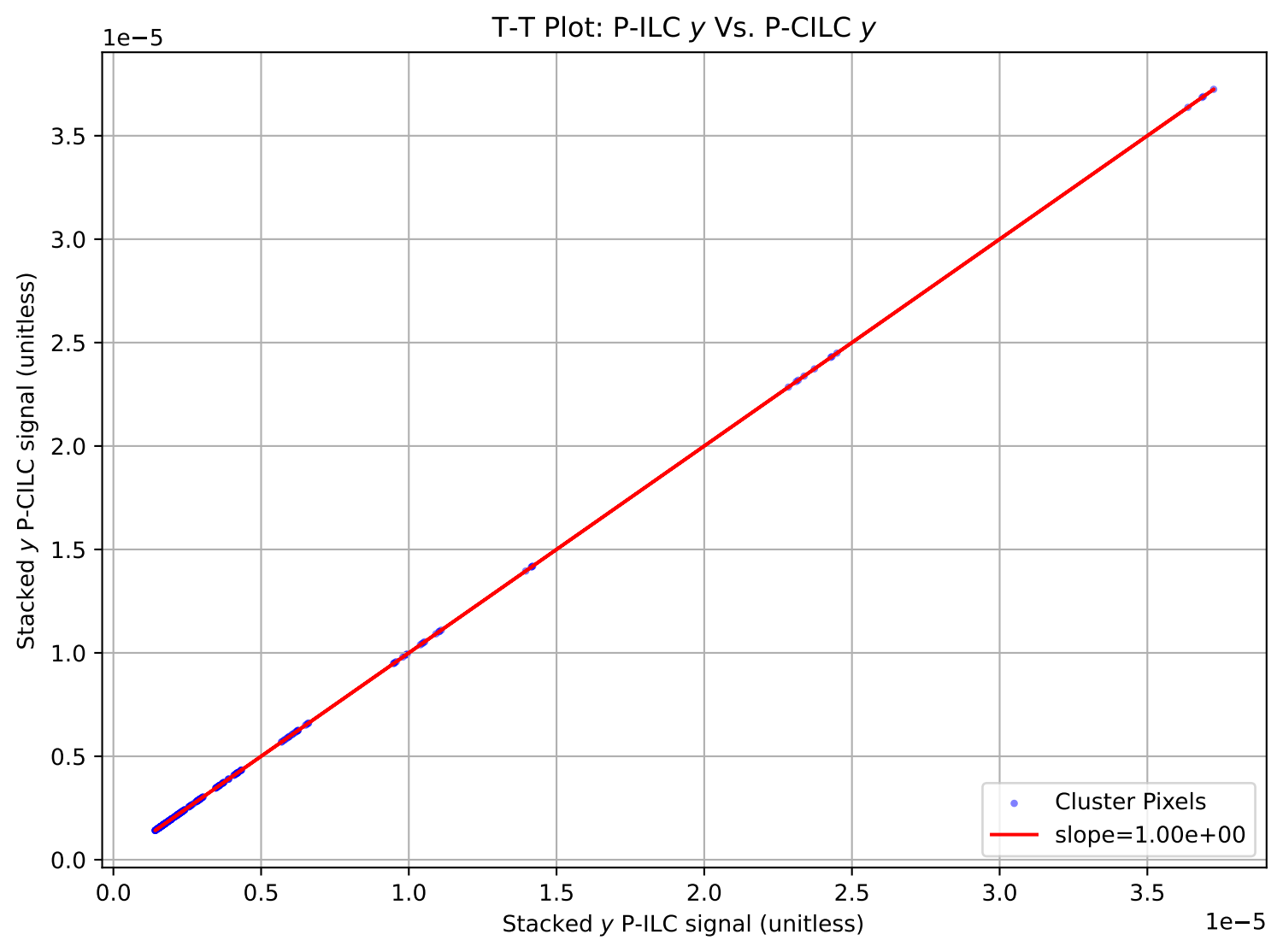

TT plot for μy correlation: P-ILC Vs. P-CILC

4 layers: tSZ, μ-distortion, CMB and noise ($0.2\mu K\cdot$arcmin)

$\mu = 2 \times 10^{-4}$, freqs = [30, 40, 90, 150, 220, 270] GHz, r = full map

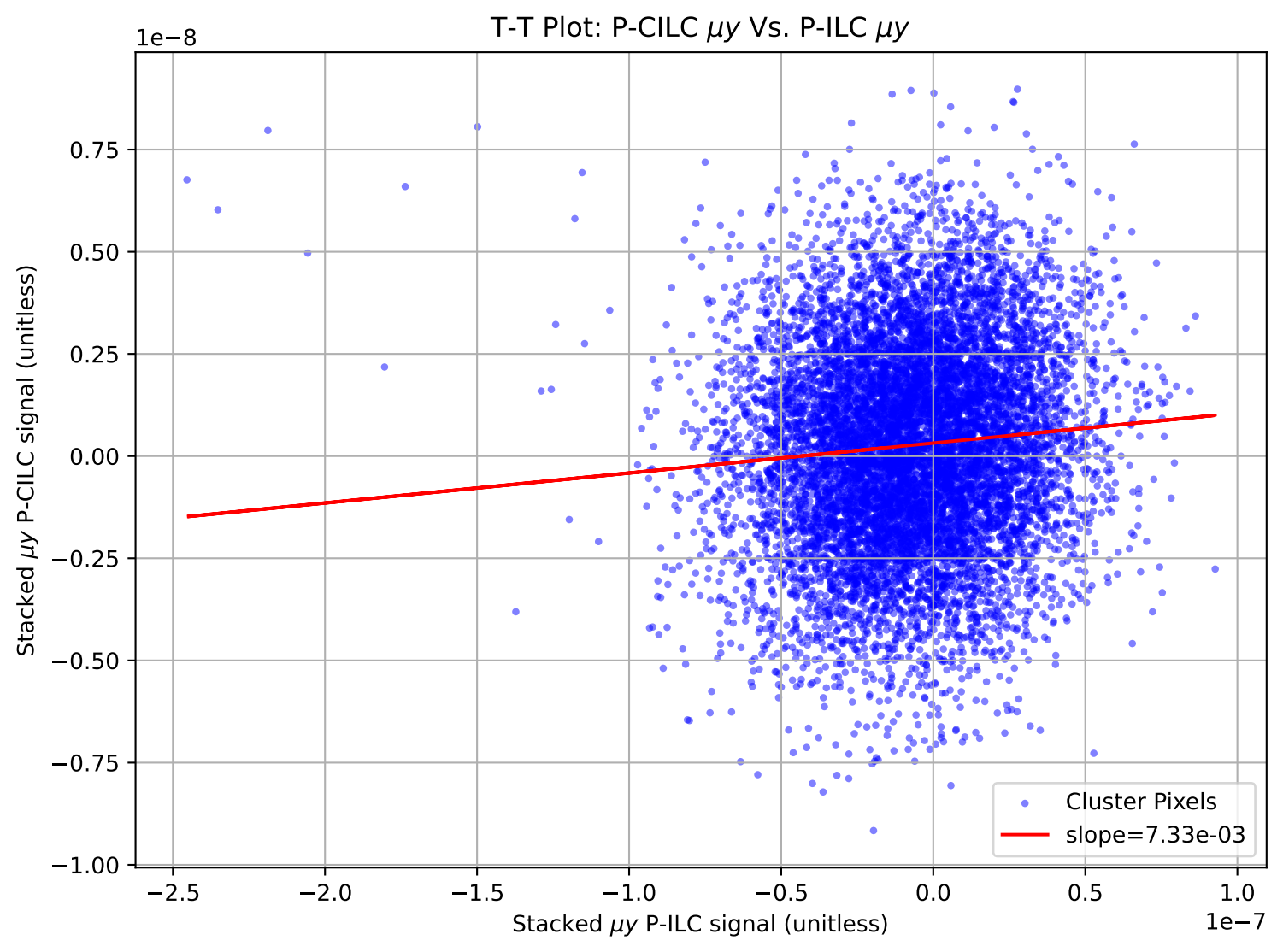

TT plot for μy correlation: P-ILC Vs. P-CILC

4 layers: tSZ, μ-distortion, CMB and noise ($0.2\mu K\cdot$arcmin)
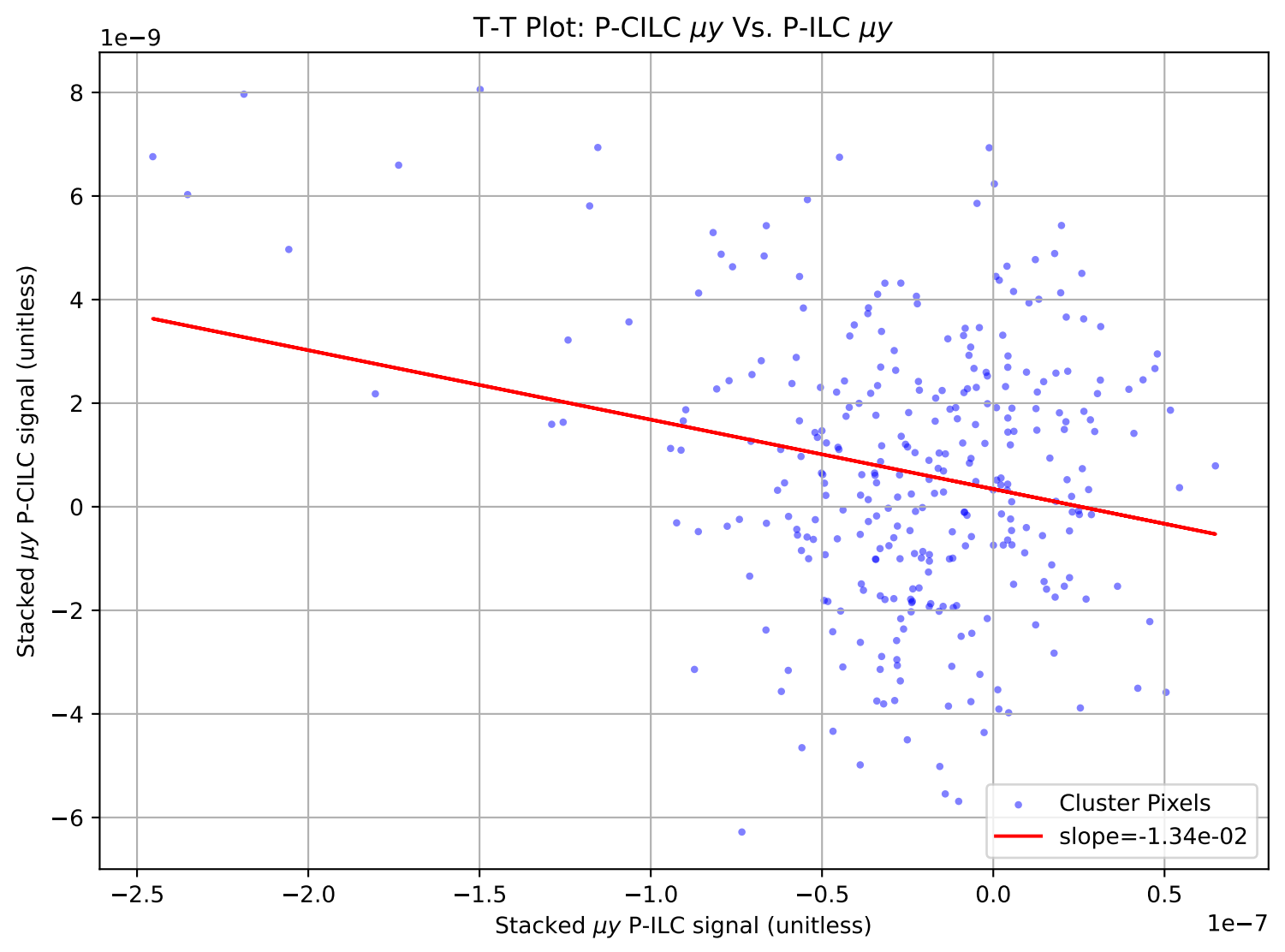
$\mu = 2 \times 10^{-4}$, freqs = [30, 40, 90, 150, 220, 270] GHz, $r = 10$ pixels