TFM - Stacked y-maps and μy-maps

Joan Ribot Oliver

2026

Universidad de Cantabria

ILC stacked zoomed maps

4 layers: tSZ, μ-distortion, CMB and noise ($0.2\mu K\cdot$arcmin)

$\mu = 2 \times 10^{-8}$, freqs = [30, 44, 70, 100, 143, 217, 353, 545, 857] GHz

This doesn't work as it there is a mixing of the y and μ signals

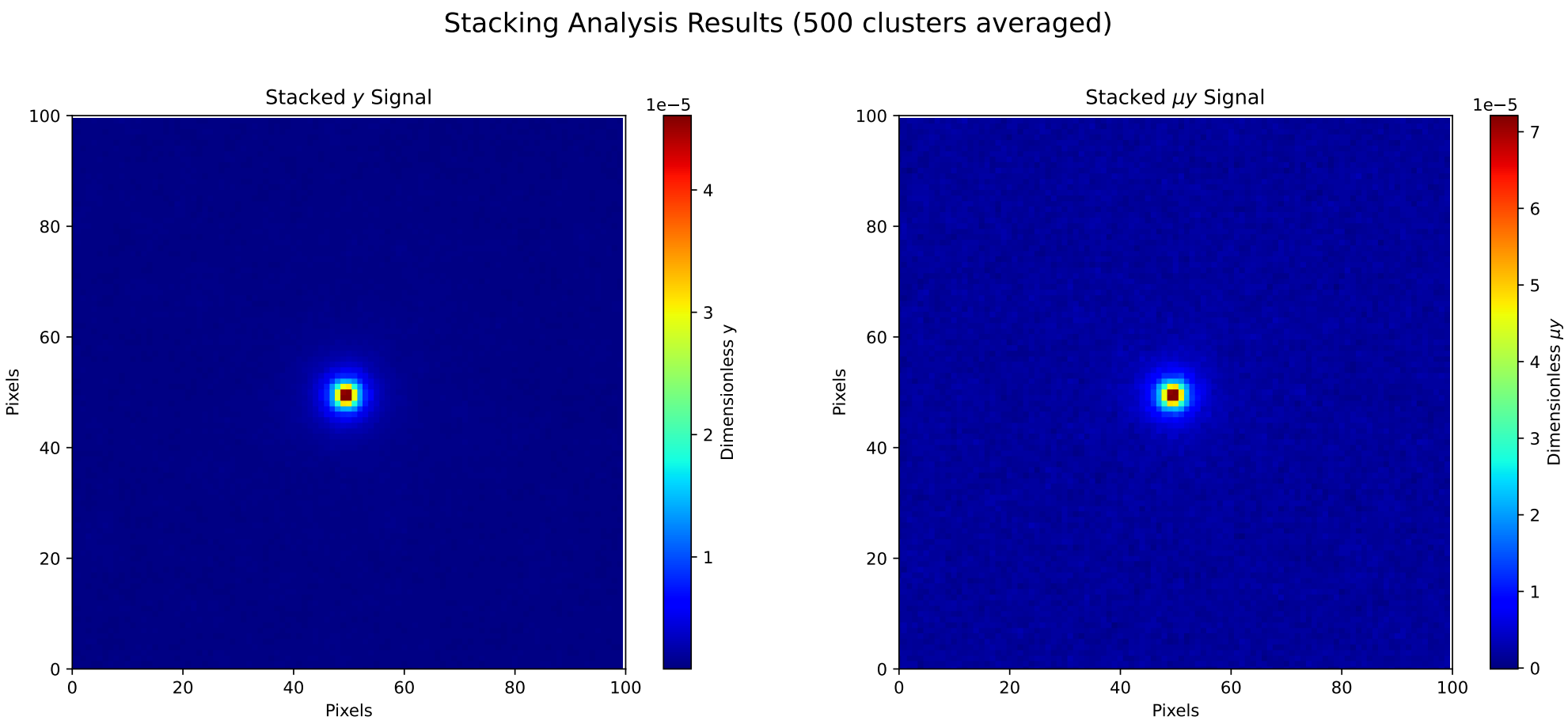

ILC stacked zoomed maps

4 layers: tSZ, μ-distortion, CMB and noise ($0.2\mu K\cdot$arcmin)

$\mu = 2 \times 10^{-4}$, freqs = [30, 40, 90, 150, 220, 270] GHz

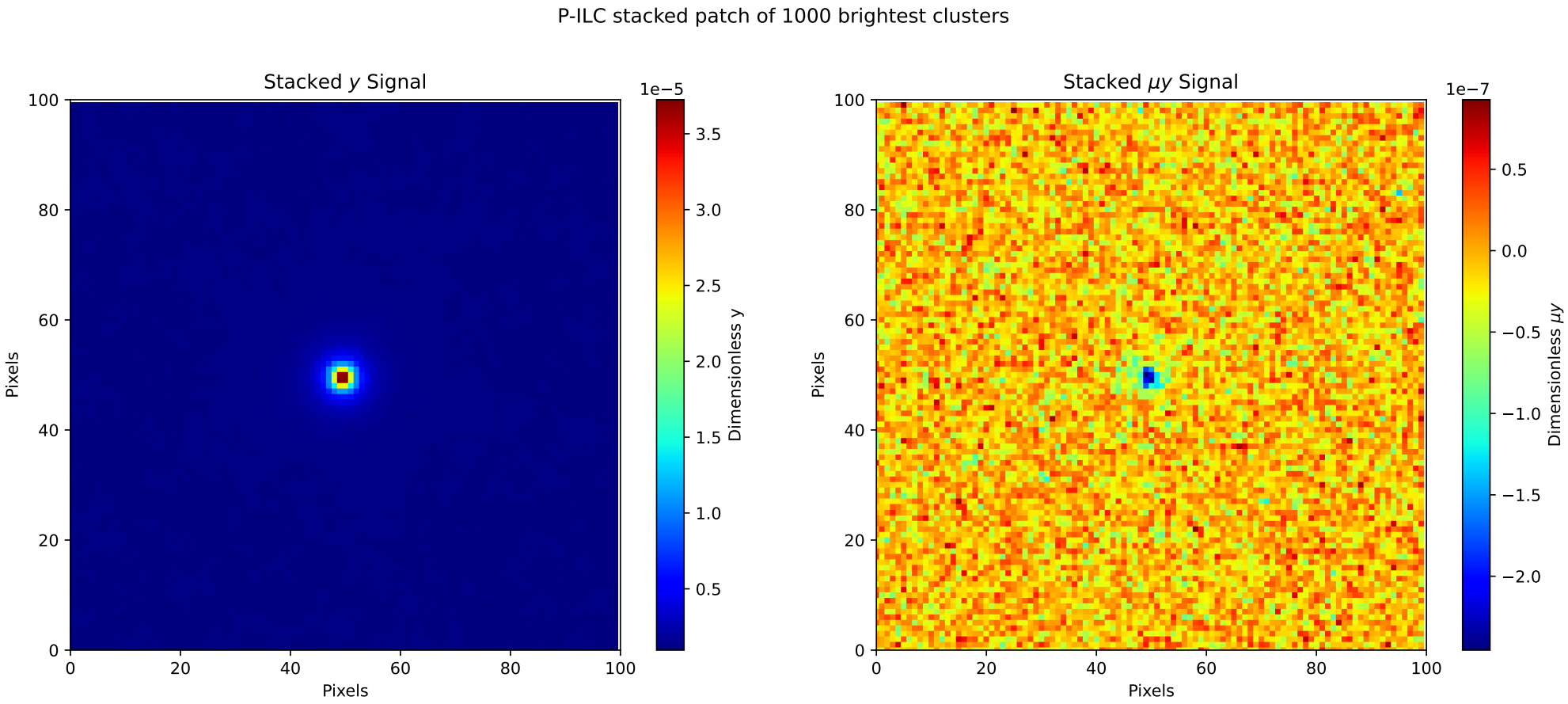

CILC stacked zoomed maps

4 layers: tSZ, μ-distortion, CMB and noise ($0.2\mu K\cdot$arcmin)

$\mu = 2 \times 10^{-4}$, freqs = [30, 40, 90, 150, 220, 270] GHz

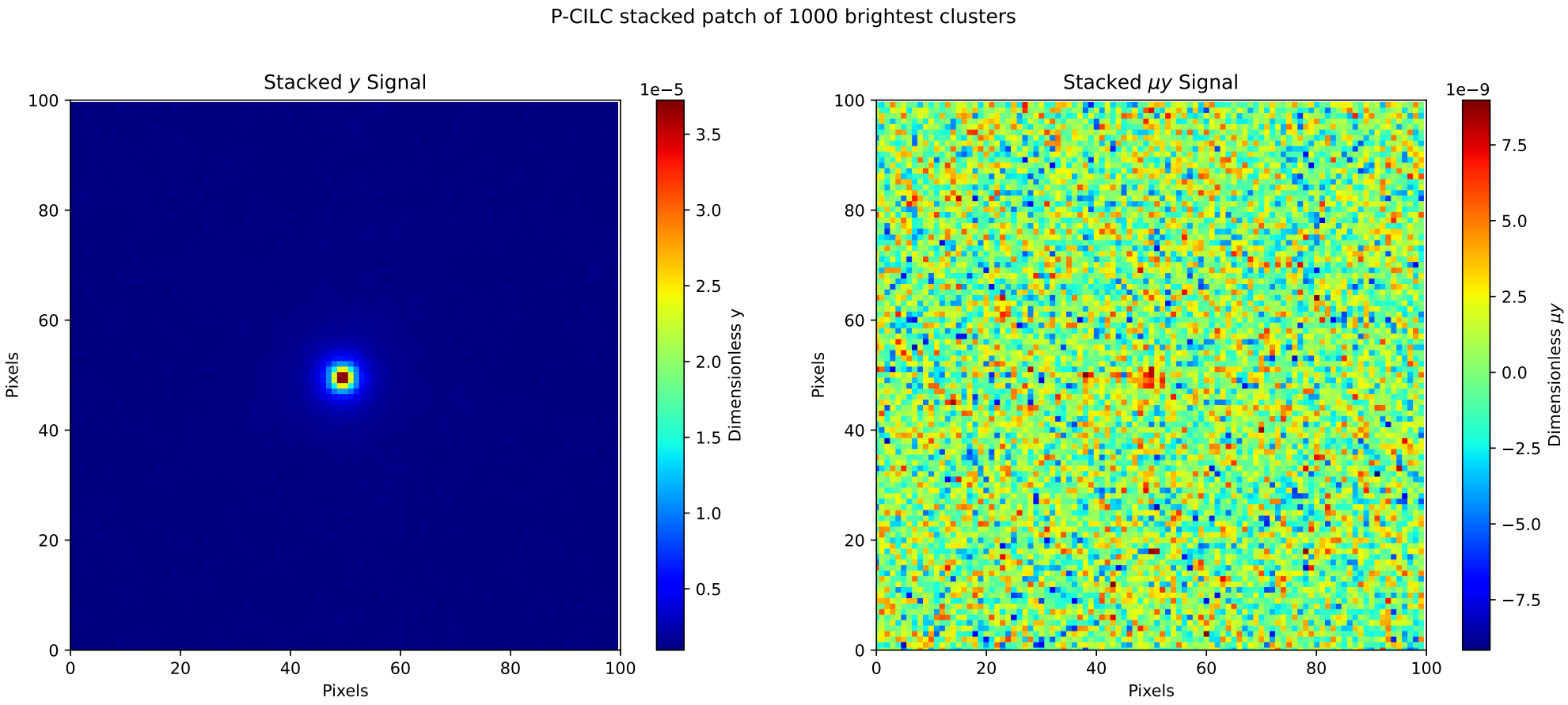

Input stacked zoomed maps

4 layers: tSZ, μ-distortion, CMB and noise ($0.2\mu K\cdot$arcmin)

$\mu = 2 \times 10^{-4}$, freqs = [30, 40, 90, 150, 220, 270] GHz

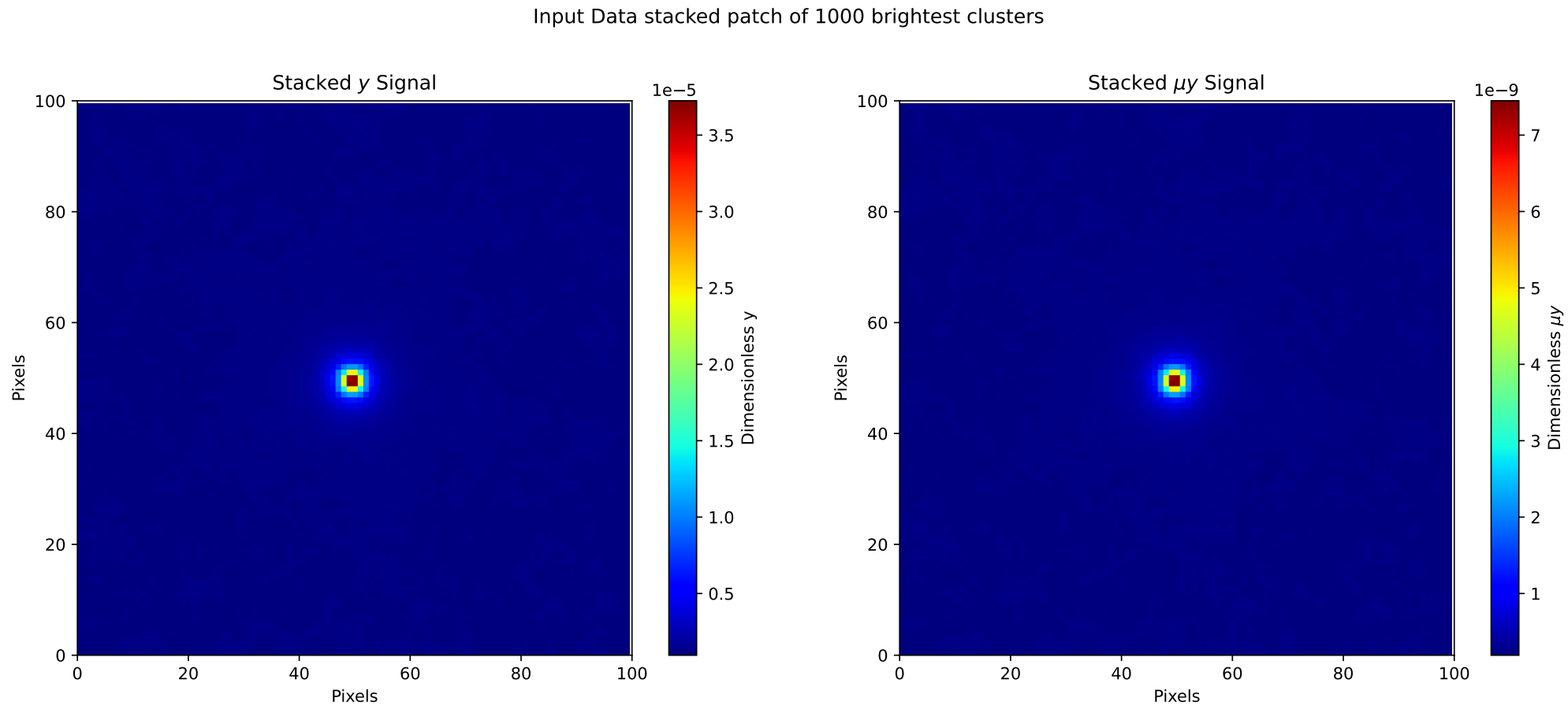

Comparison y stacked zoomed maps

4 layers: tSZ, μ-distortion, CMB and noise ($0.2\mu K\cdot$arcmin)

$\mu = 2 \times 10^{-4}$, freqs = [30, 40, 90, 150, 220, 270] GHz

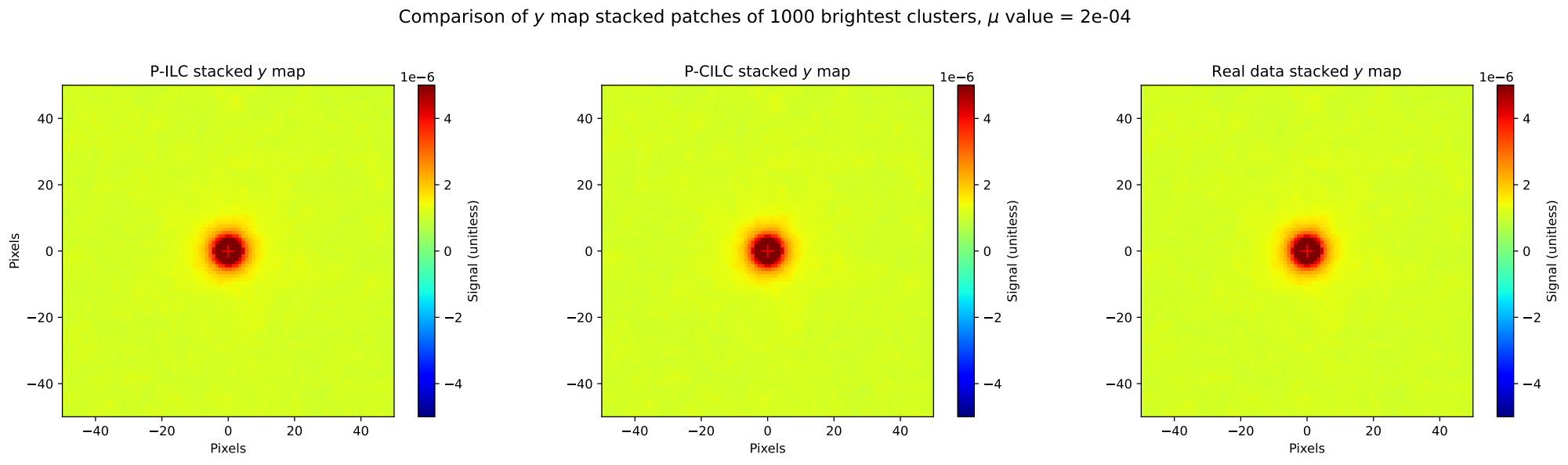

Comparison μy stacked zoomed maps

4 layers: tSZ, μ-distortion, CMB and noise ($0.2\mu K\cdot$arcmin)

$\mu = 2 \times 10^{-4}$, freqs = [30, 40, 90, 150, 220, 270] GHz

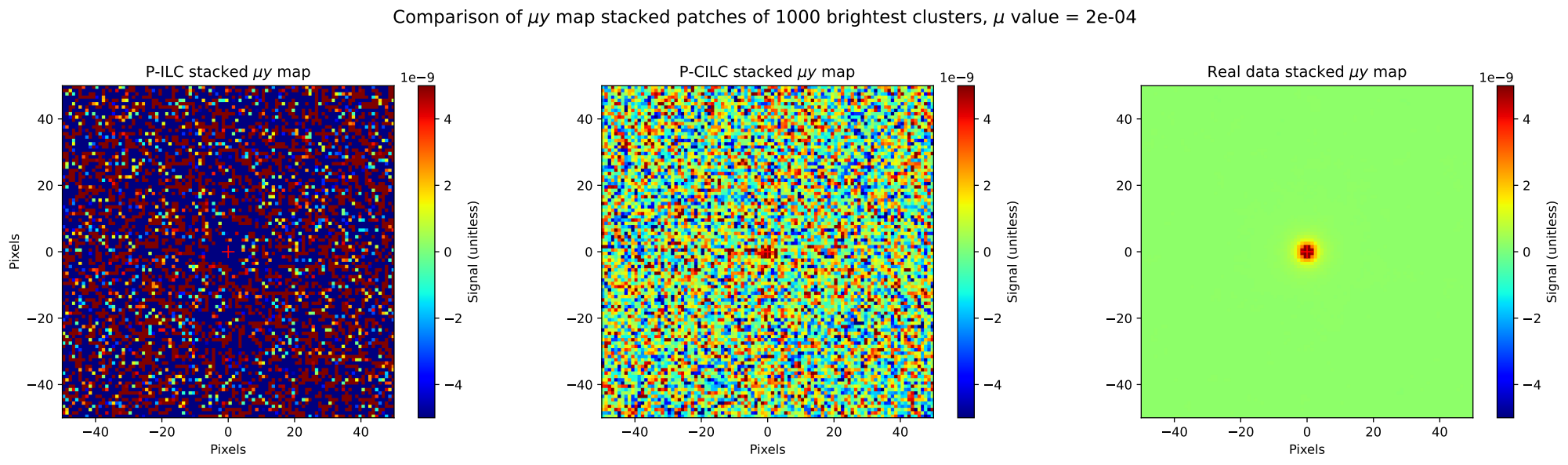

P-ILC stacked zoomed maps (no y input)

3 layers: μ-distortion, CMB and noise ($30\mu K\cdot$arcmin)
$\mu = 2 \times 10^{-8}$, freqs = [30, 40, 90, 150, 220, 270] GHz

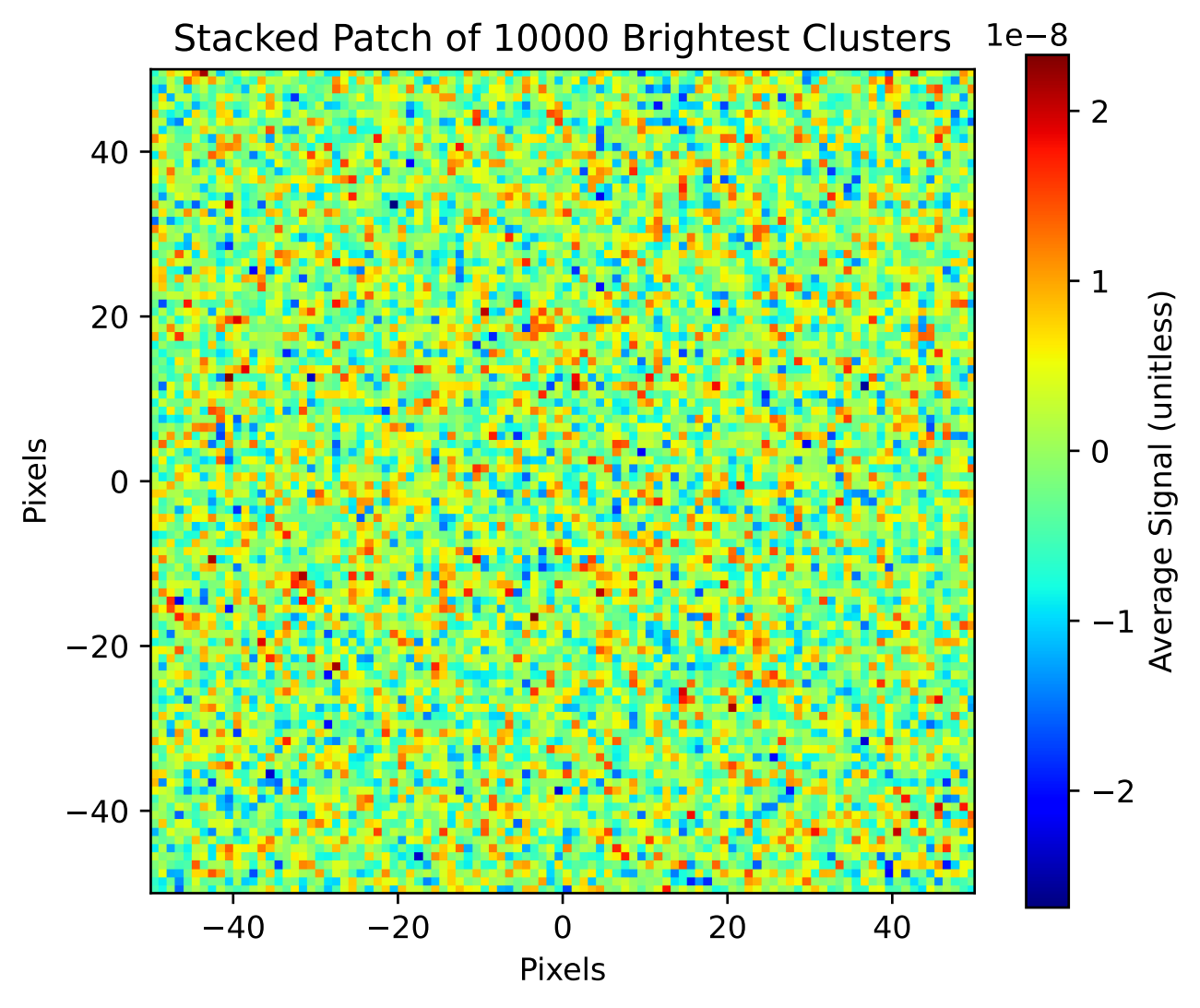

H-ILC stacked zoomed maps (no y input)

3 layers: μ-distortion, CMB and noise ($30\mu K\cdot$arcmin)
$\mu = 2 \times 10^{-8}$, freqs = [30, 40, 90, 150, 220, 270] GHz

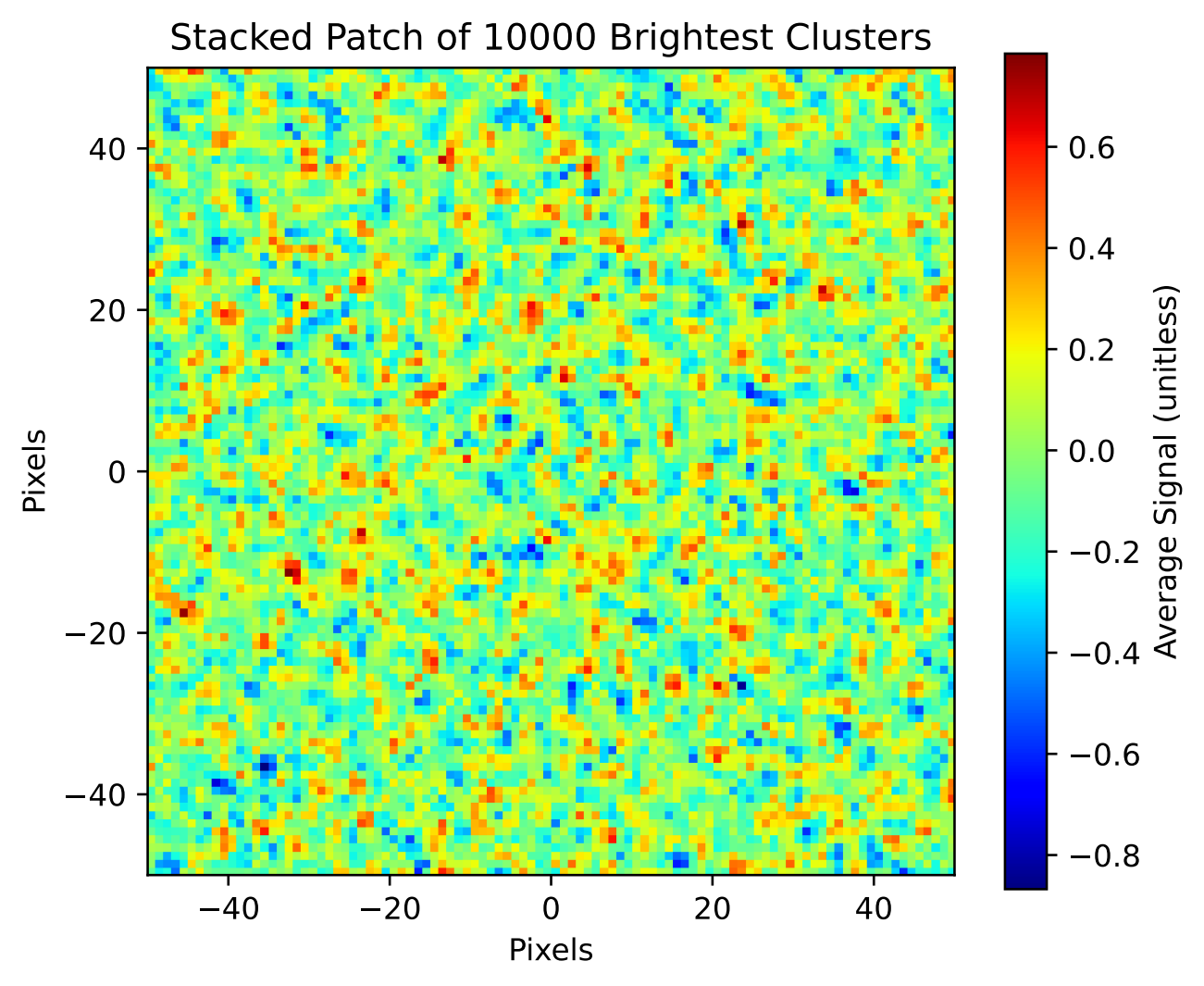

P-ILC stacked zoomed maps (no y input)

3 layers: μ-distortion, CMB and noise ($2\mu K\cdot$arcmin)

$\mu = 2 \times 10^{-4}$, freqs = [30, 40, 90, 150, 220, 270] GHz

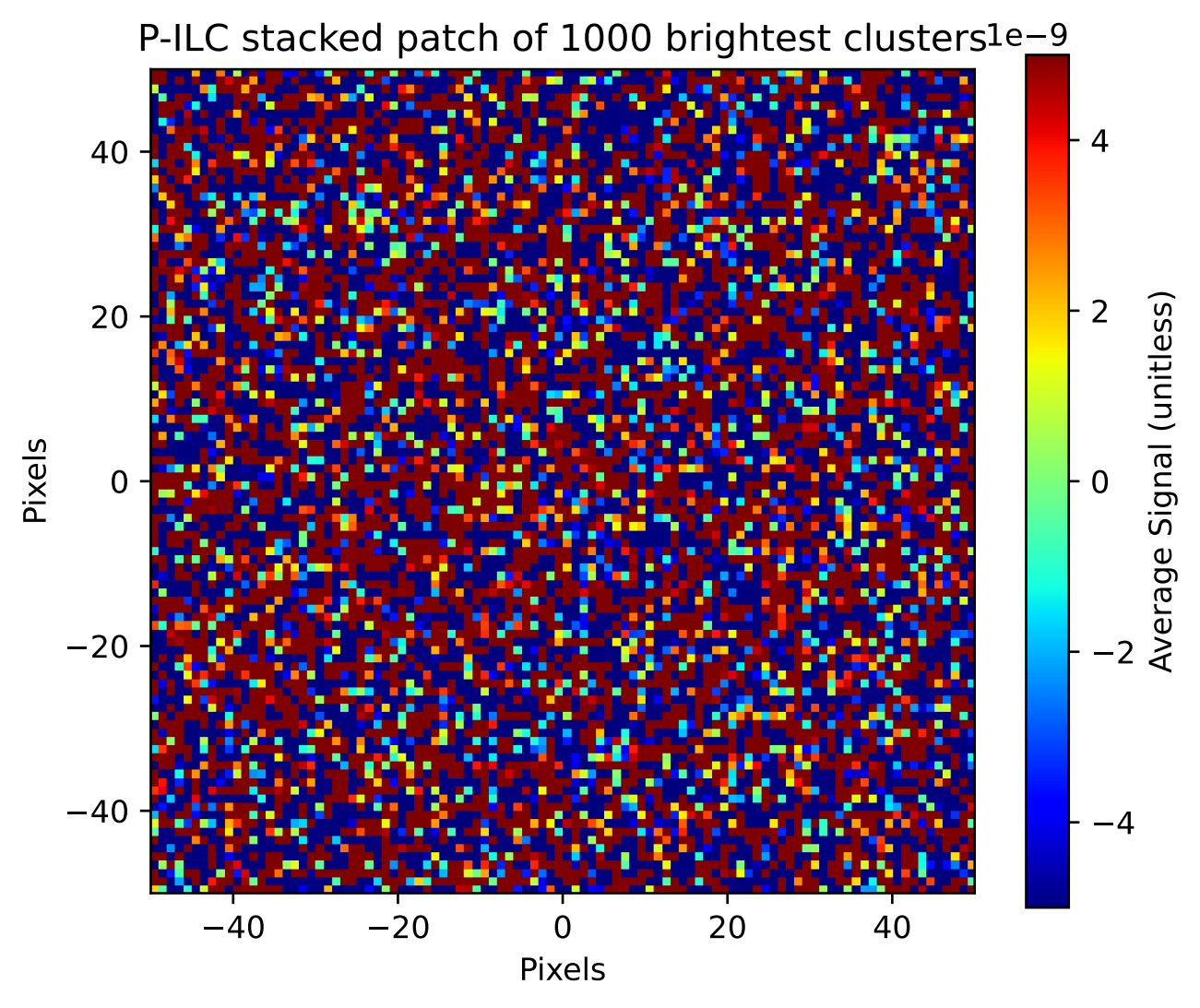

H-ILC stacked zoomed maps (no y input)

3 layers: μ-distortion, CMB and noise ($2\mu K\cdot$arcmin)
$\mu = 2 \times 10^{-4}$, freqs = [30, 40, 90, 150, 220, 270] GHz

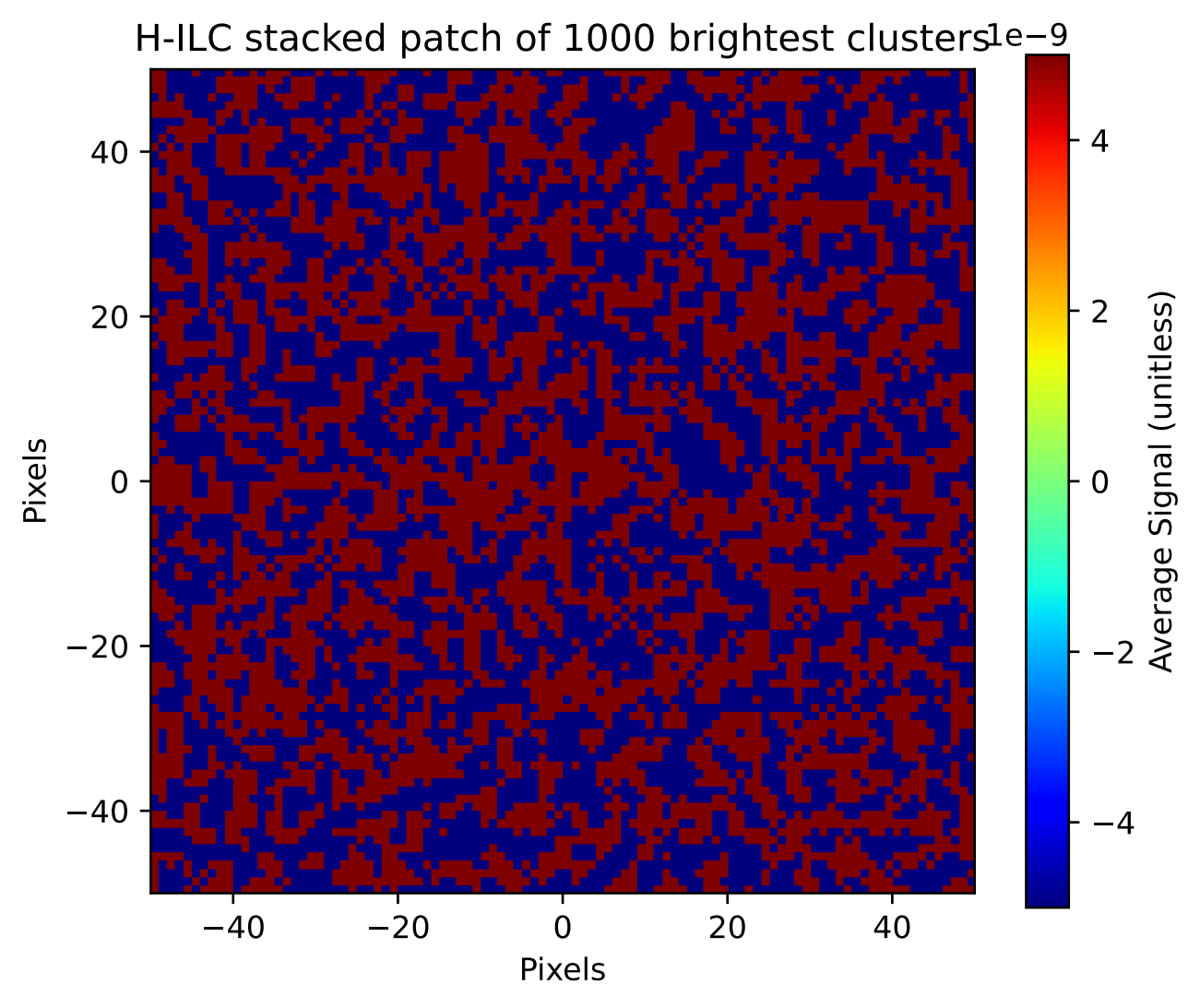

Comparison of stacked zoomed maps (no y input)

3 layers: μ-distortion, CMB and noise ($2\mu K\cdot$arcmin)

$\mu = 2 \times 10^{-4}$, freqs = [30, 40, 90, 150, 220, 270] GHz

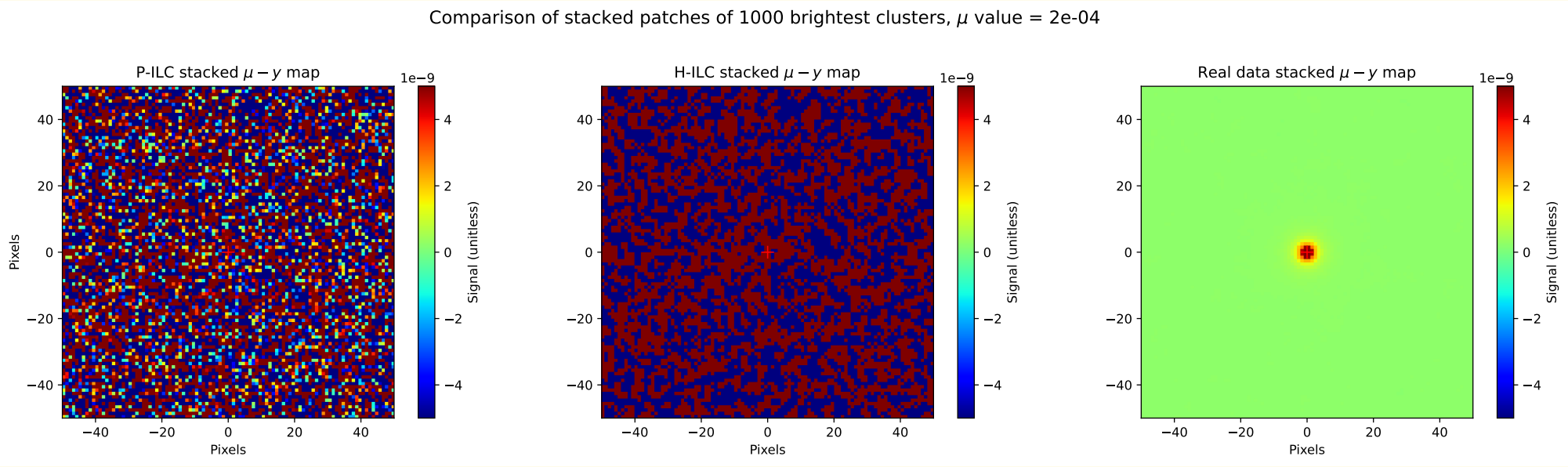

P-ILC stacked zoomed maps (no y input)

3 layers: μ-distortion, CMB and noise ($0.2\mu K\cdot$arcmin)
$\mu = 2 \times 10^{-4}$, freqs = [30, 40, 90, 150, 220, 270] GHz

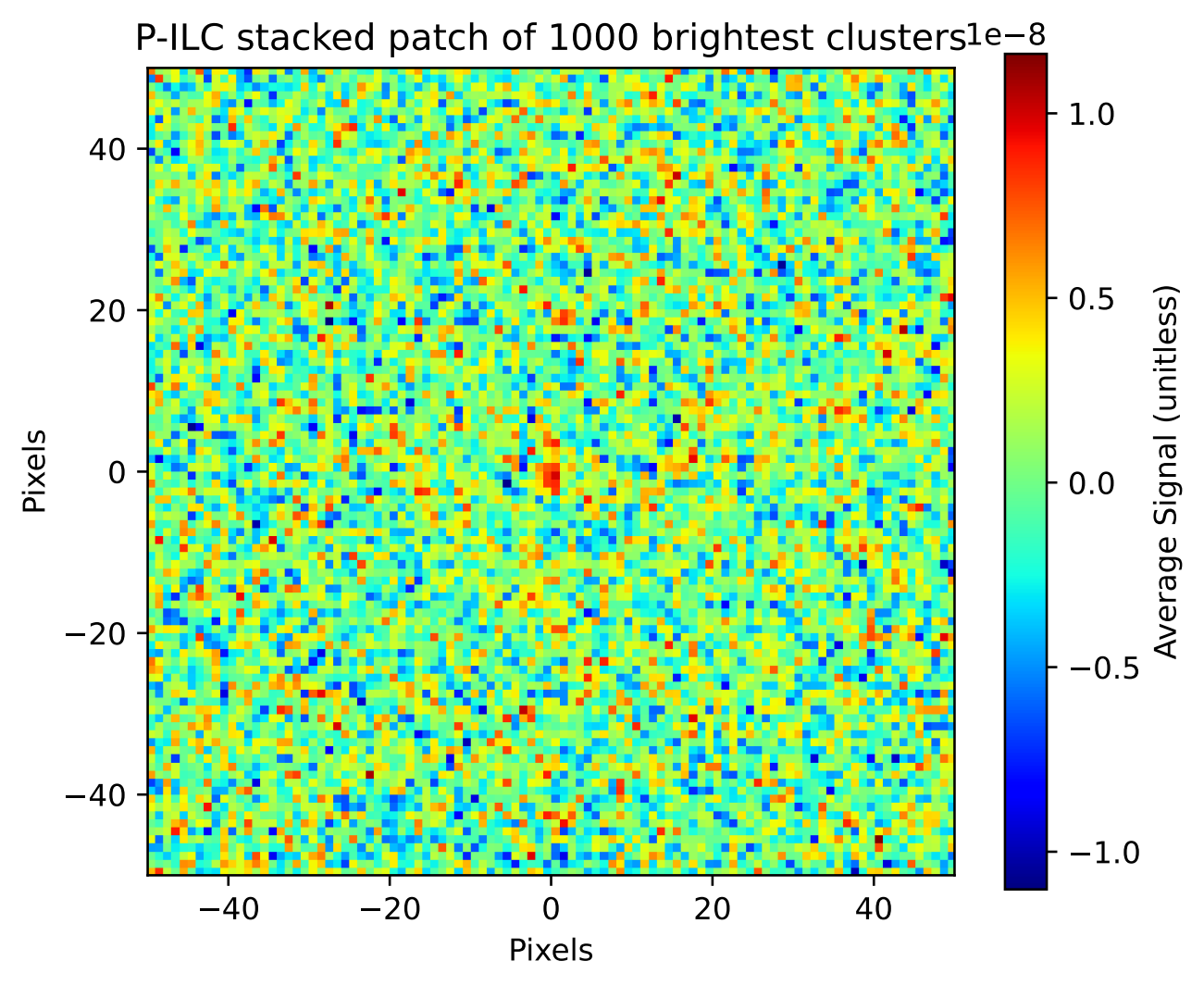

H-ILC stacked zoomed maps (no y input)

3 layers: μ-distortion, CMB and noise ($0.2\mu K\cdot$arcmin)
$\mu = 2 \times 10^{-4}$, freqs = [30, 40, 90, 150, 220, 270] GHz

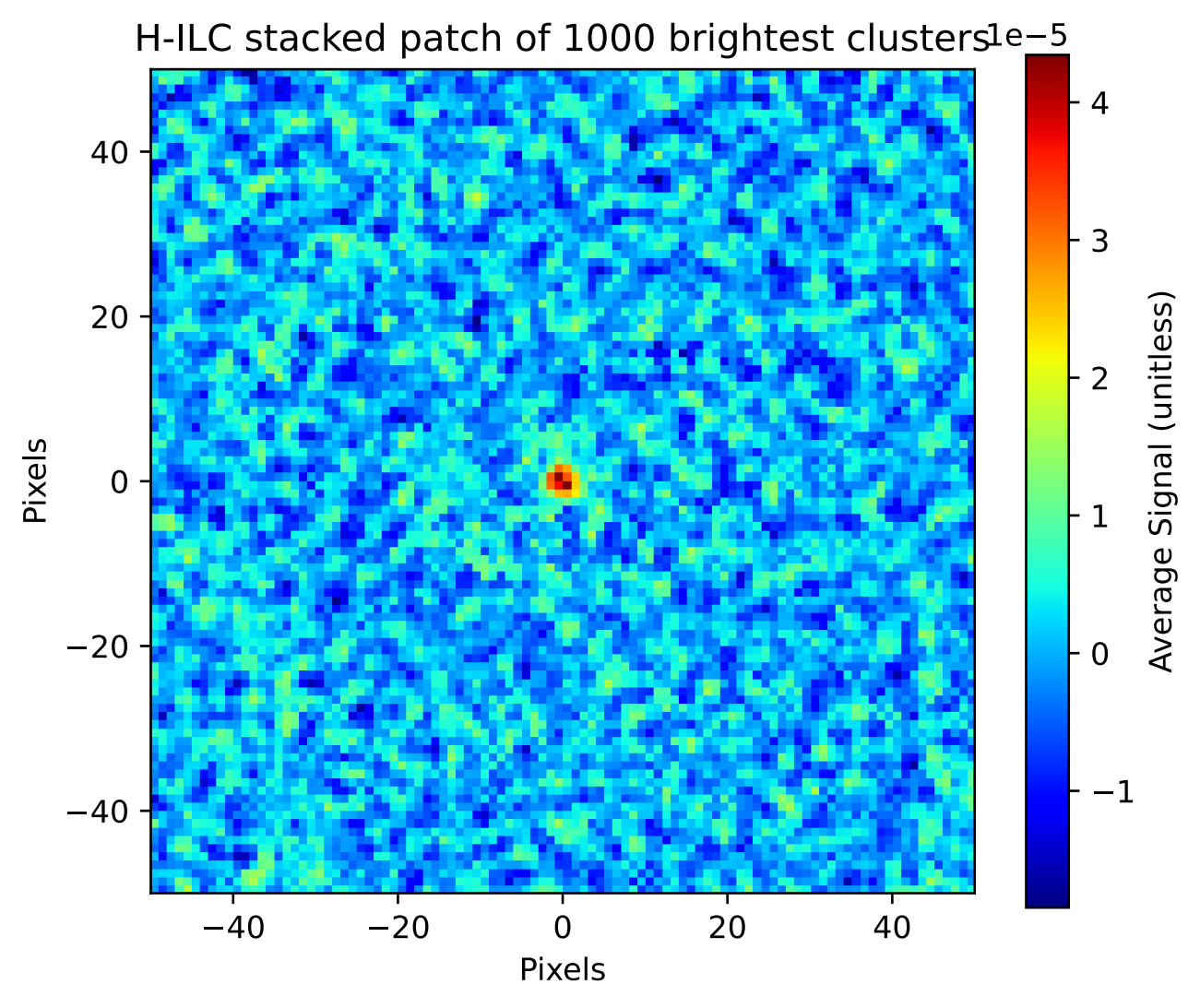

Comparison of stacked zoomed maps (no y input)

3 layers: μ-distortion, CMB and noise ($0.2\mu K\cdot$arcmin)

$\mu = 2 \times 10^{-4}$, freqs = [30, 40, 90, 150, 220, 270] GHz

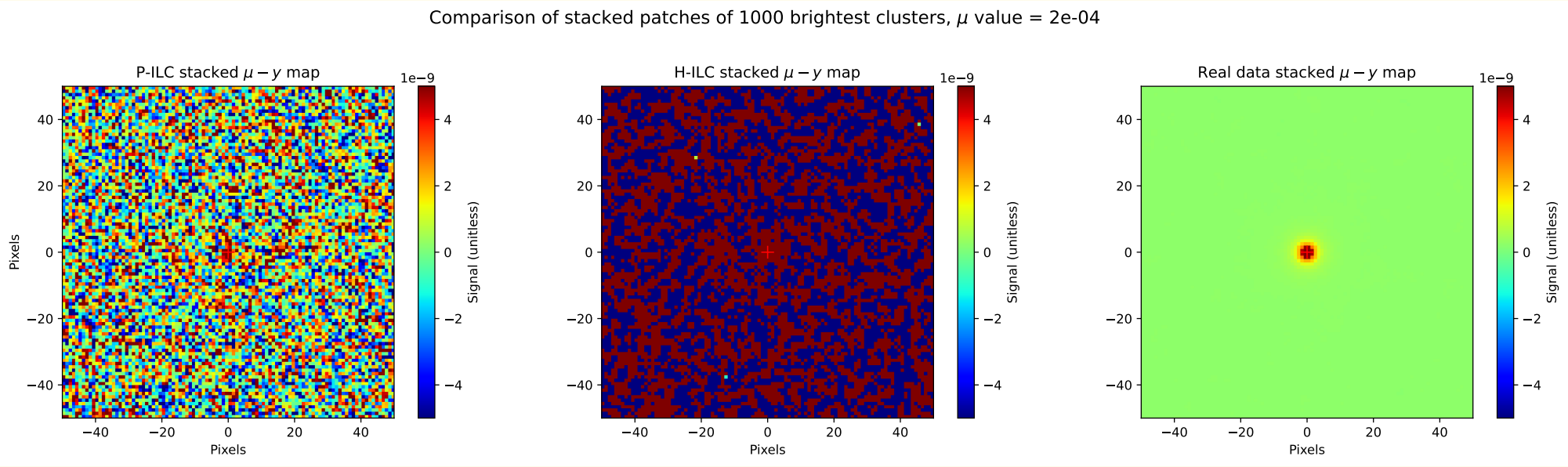

P-ILC stacked zoomed maps (no y input)

3 layers: μ-distortion, CMB and noise ($0.02\mu K\cdot$arcmin)
$\mu = 2 \times 10^{-4}$, freqs = [30, 40, 90, 150, 220, 270] GHz

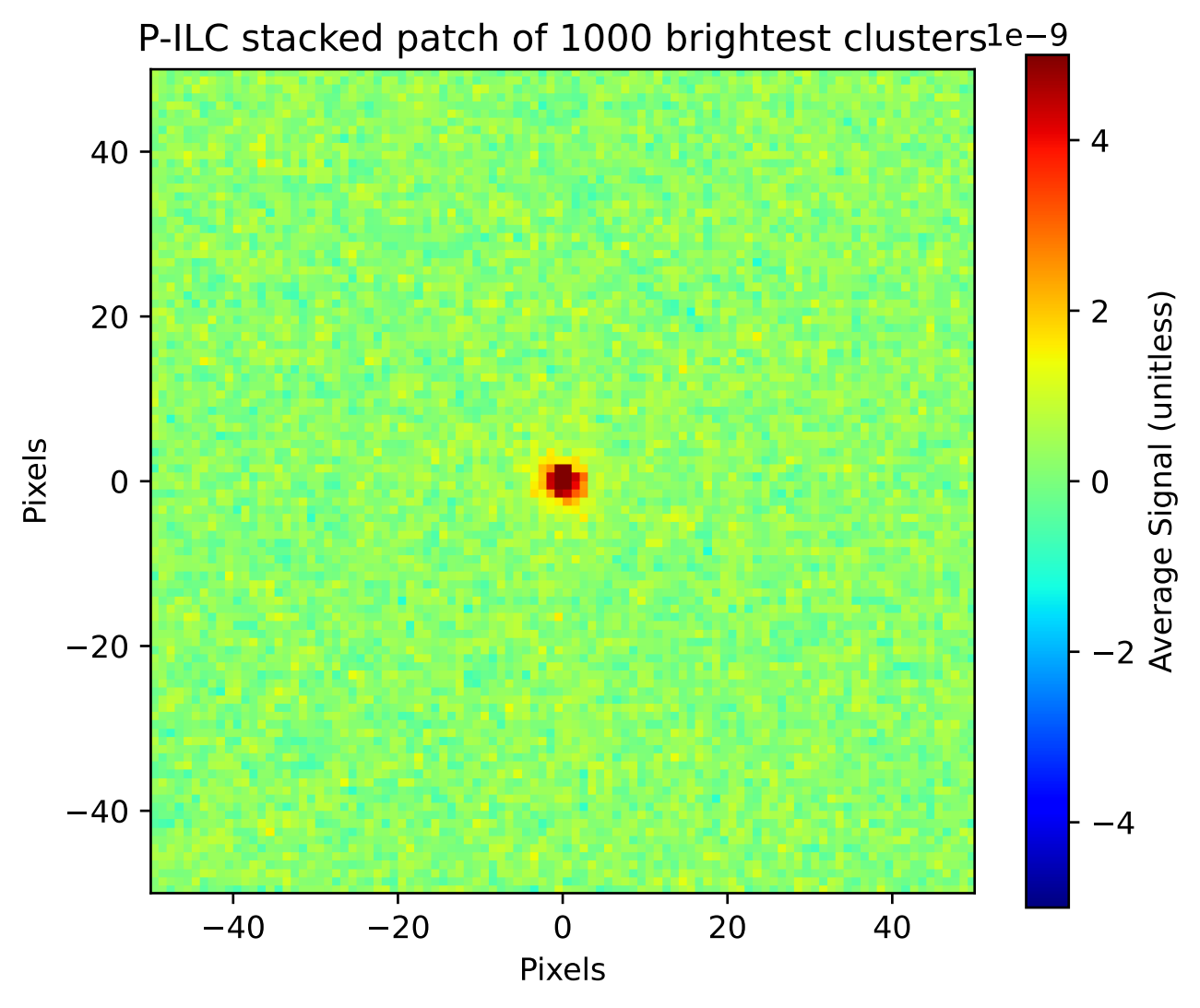

H-ILC stacked zoomed maps (no y input)

3 layers: μ-distortion, CMB and noise ($0.02\mu K\cdot$arcmin)
$\mu = 2 \times 10^{-4}$, freqs = [30, 40, 90, 150, 220, 270] GHz

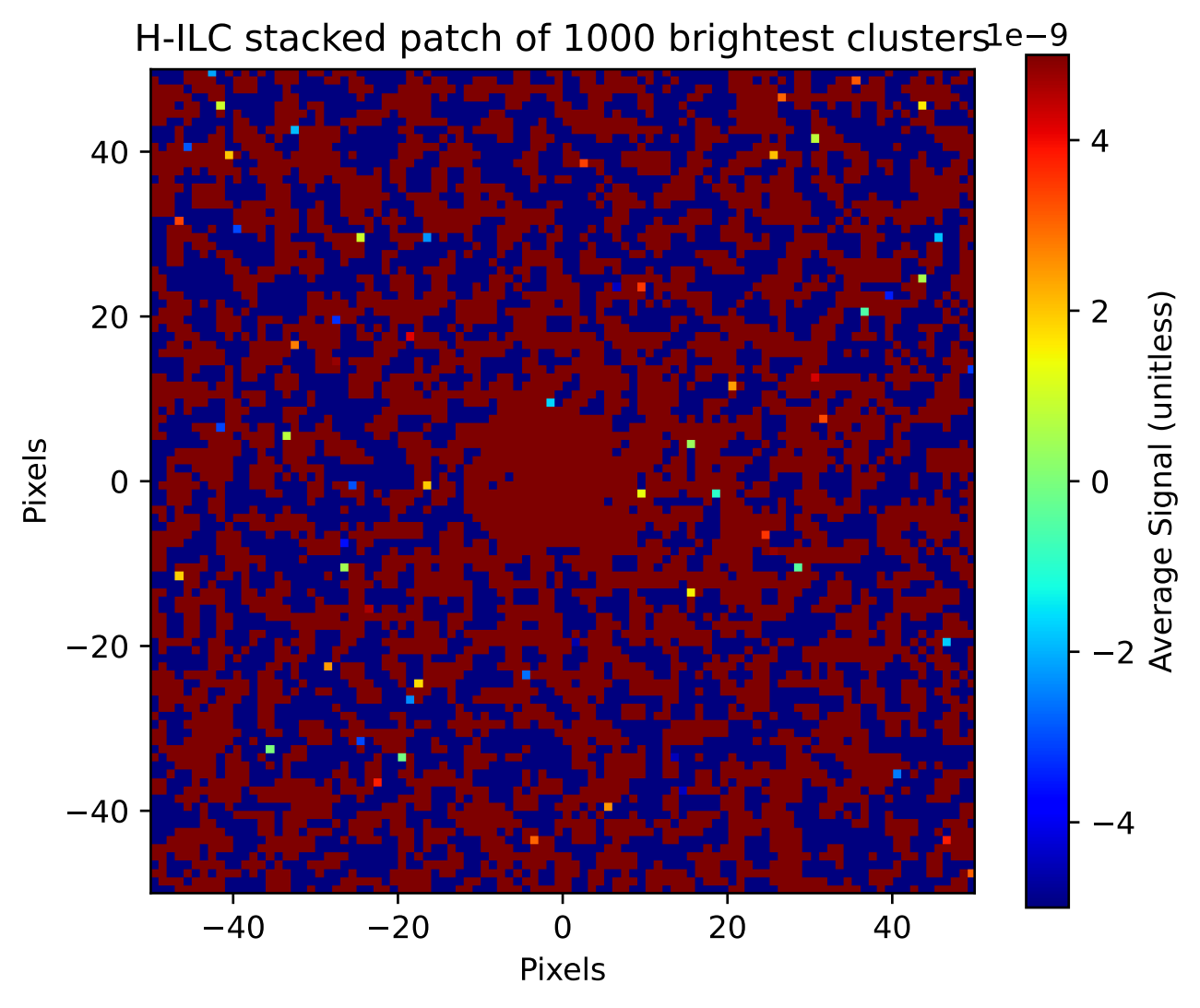

Input data stacked zoomed maps (no y input)
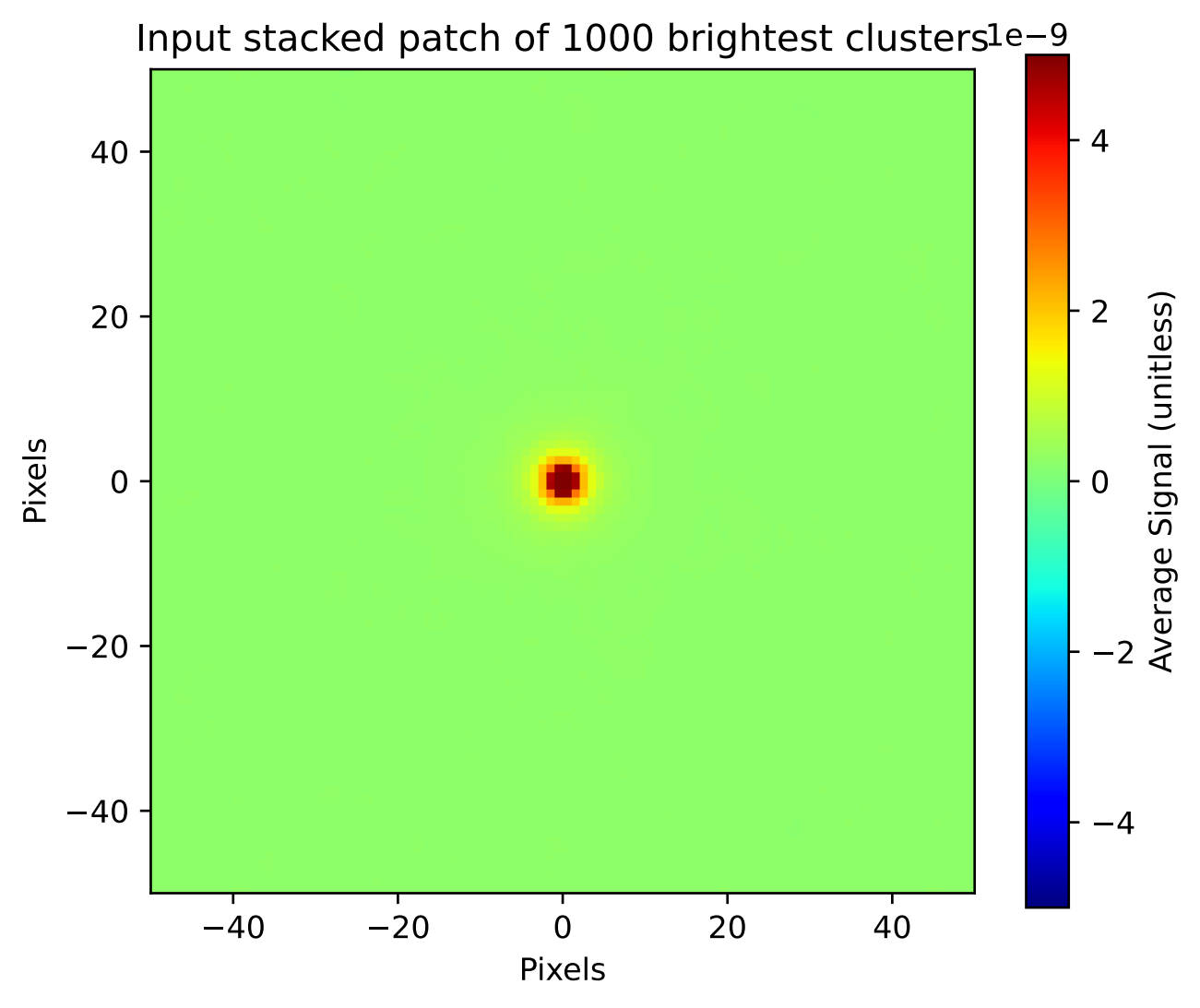
3 layers: μ-distortion, CMB and noise ($2\mu K\cdot$arcmin)
$\mu = 2 \times 10^{-4}$, freqs = [30, 40, 90, 150, 220, 270] GHz