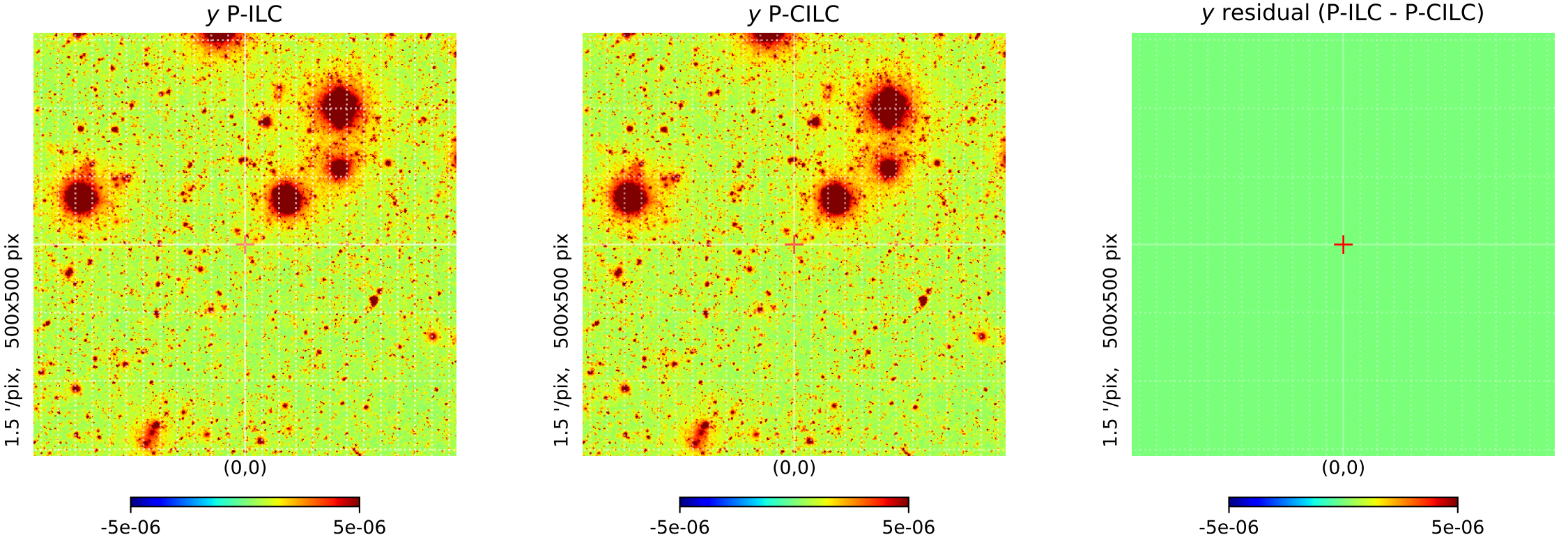Zoomed y map comparison and residual (unitless), μ = 5e-04, base sensitivity = 0.20 μK·arcmin