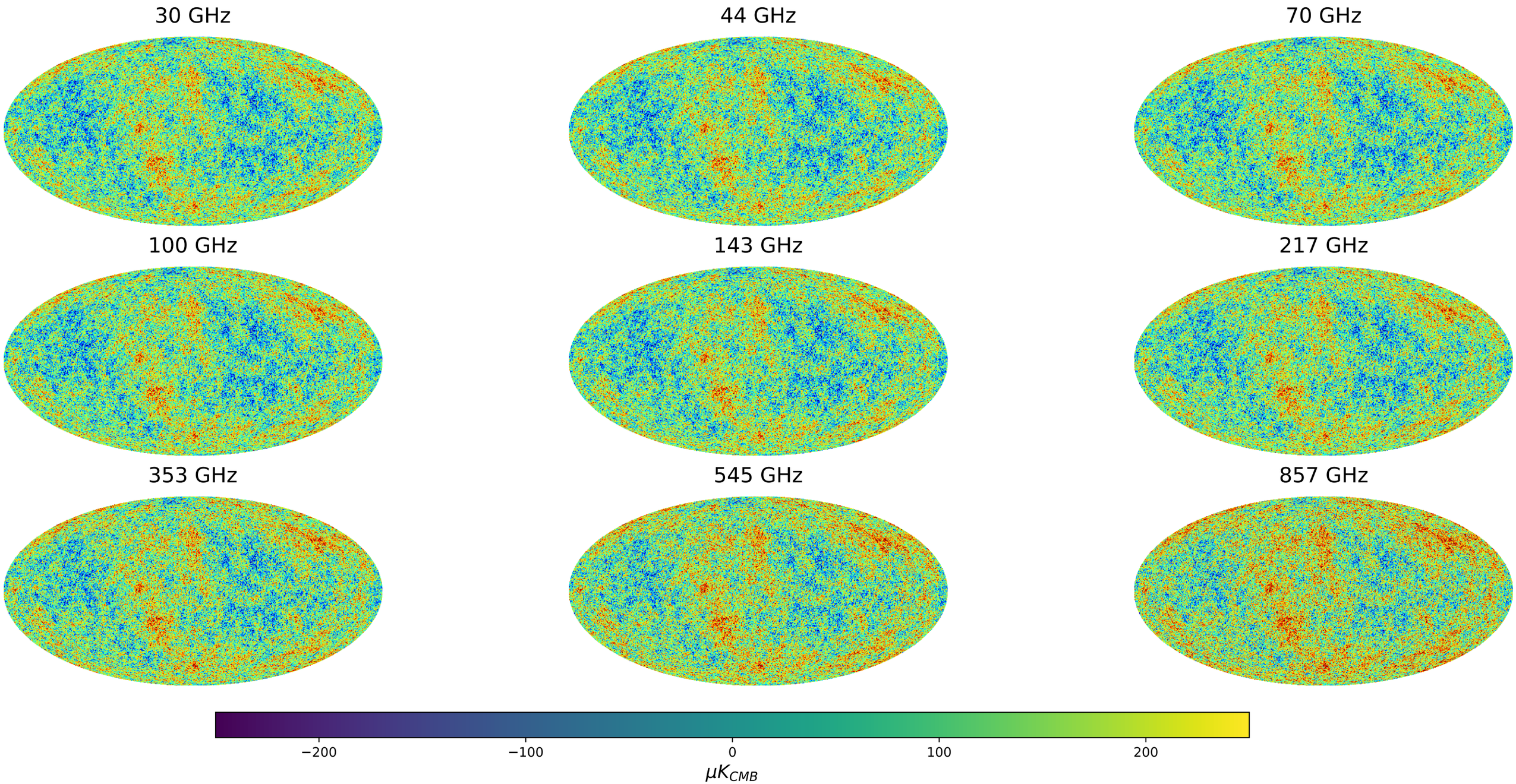Total Observed Signals (Full Sky) - Frequency Evolution