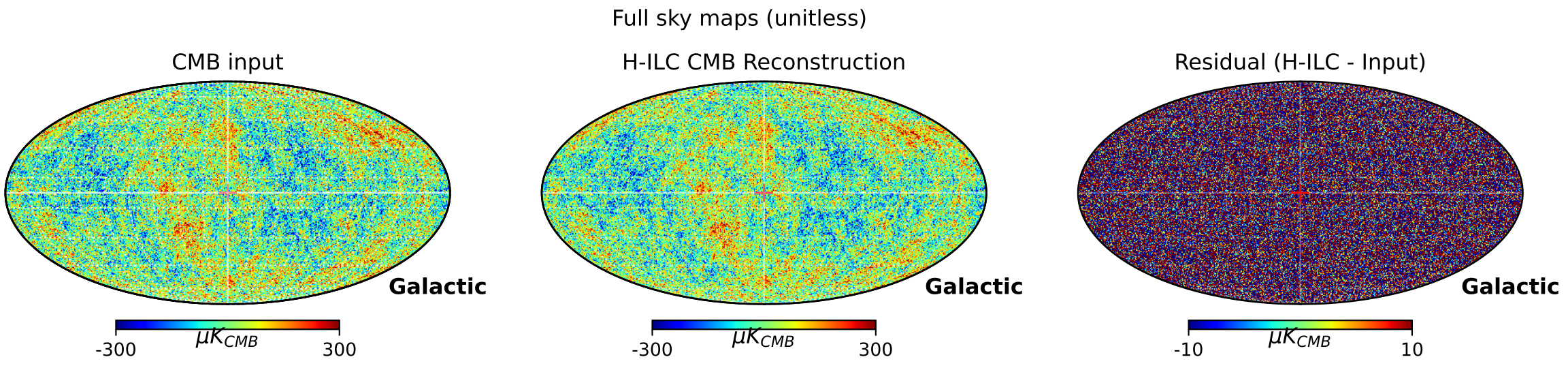
Full sky maps (unitless)
CMB input
H-ILC CMB Reconstruction
Residual (H-ILC - Input)
Galactic
Galactic
Galactic
-300
μK_{CMB}
300
-300
μK_{CMB}
300
-10
μK_{CMB}
10