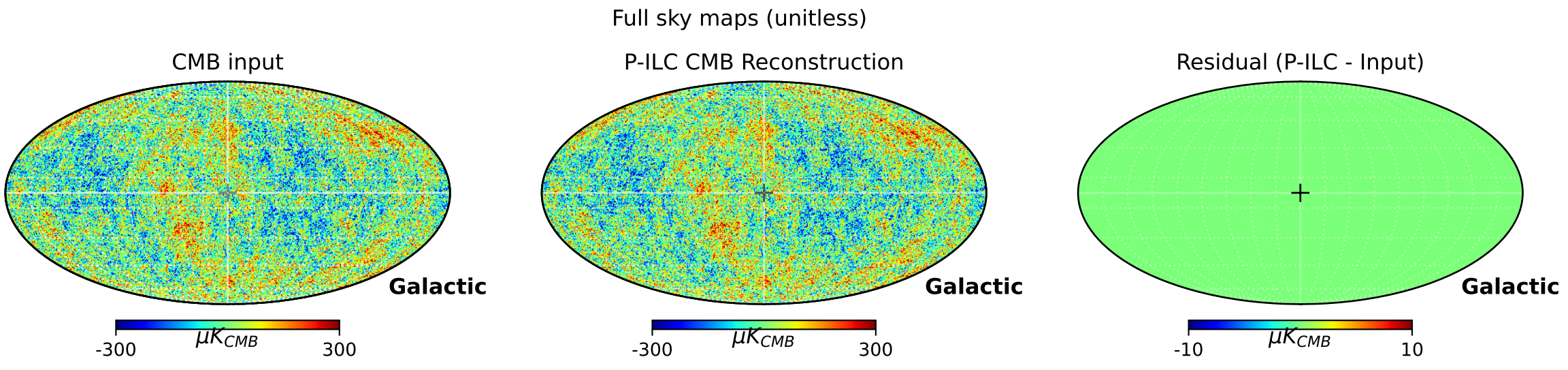
Full sky maps (unitless)
CMB input
P-ILC CMB Reconstruction
Residual (P-ILC - Input)
Galactic
Galactic
Galactic
-300
μK_{CMB}
300
-300
μK_{CMB}
300
-10
μK_{CMB}
10