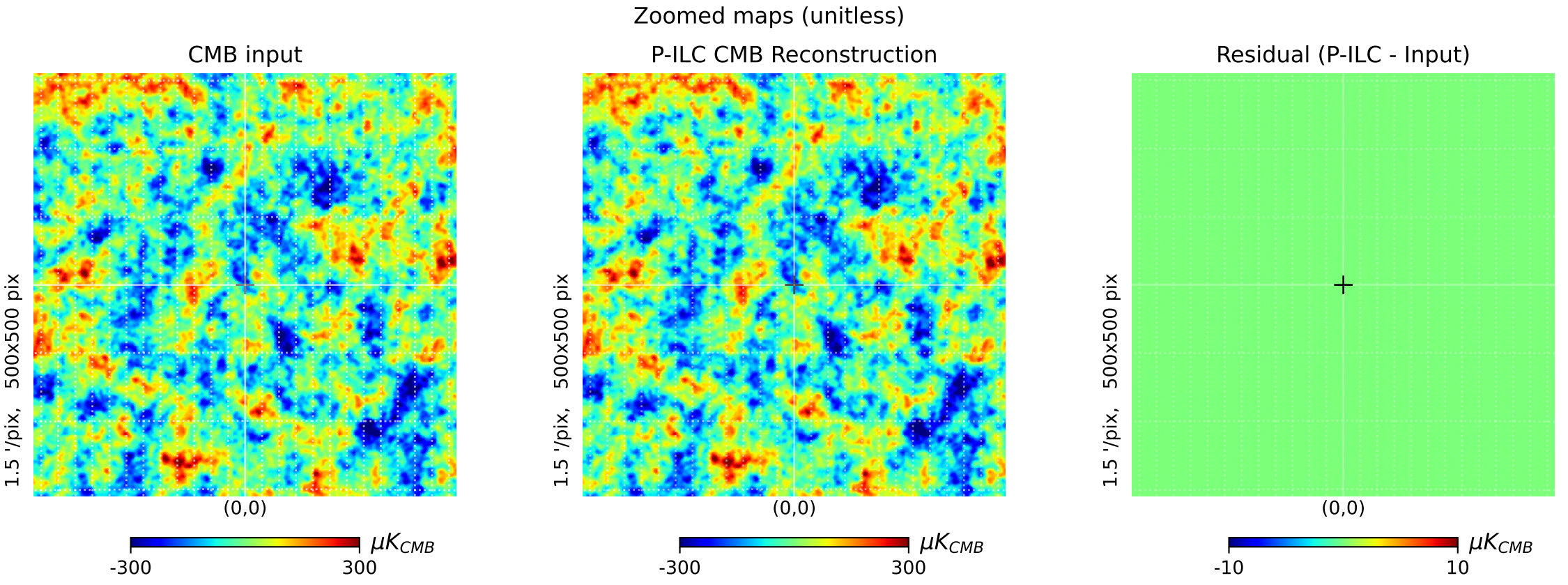
Zoomed maps (unitless)
CMB input
P-ILC CMB Reconstruction
Residual (P-ILC - Input)
1.5 '/pix, 500x500 pix
(0,0)
$\mu K_{CMB}$
-300
300
-10
10