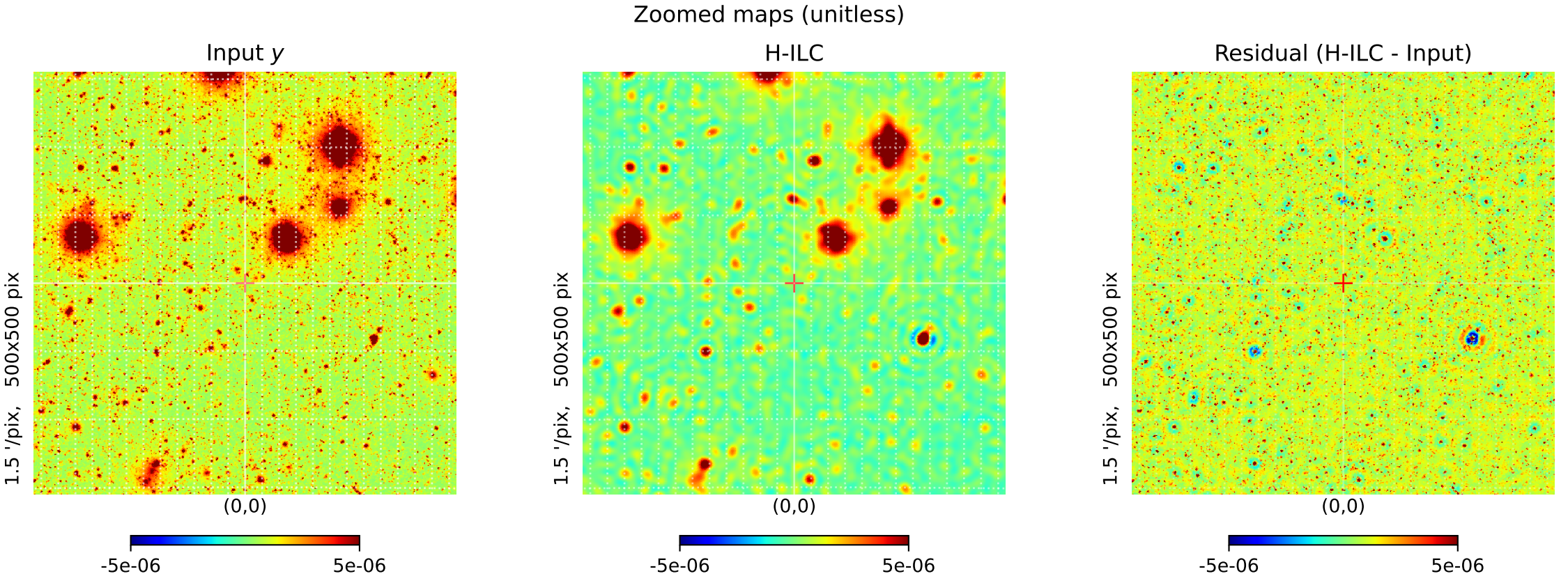
Zoomed maps (unitless)
Input y
H-ILC
Residual (H-ILC - Input)
1.5 '/pix, 500x500 pix
(0,0)
-5e-06
5e-06